Accommodation Fact Sheet

Sogut Hotel Old City

Kemal Pasa Mh. Bukalidede Sk.
Sehzadebasi Cd.
No:11 Fatih/Istanbul
34134, Istanbul, Istanbul Europe,
Turkey
Phone: +90-212-5192011 Fax:
E-mail: info@soguthotel.com.tr
Website: https://soguthotel.com.tr/
GIATA: 4499

Code: ATRISTGJOU
Search Code: ATRISTGJOU
Type: Hotel
Class: Standard
Local Rating: 3 Star
Featured Rating: 3 Star

Destination: Istanbul
Handling: Open Turizm Seyahat - Istanbul Office
Group:
Chain:
Owner: Axisdata - TK Internal IT Provider

Lat: 41.012686
Lng: 28.955343

Photo Gallery



Hotel



Lobby

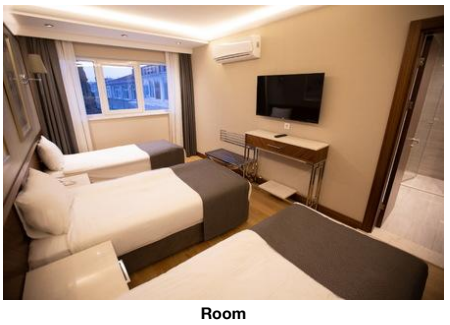

Room



Room



Room

Descriptions

General description:
The city hotel Sogut Hotel Old City is around 400 m from the nearest bars and restaurants. The tourist centre is about 400 m away. The nearest town is Istanbul. A supermarket can be reached after around 400 m. The following attractions can be reached from the hotel: Blue Mosque, Haghia Sophia, Topkapi Palace, Galata Tower and Maiden's Tower. For mobility during your holiday, there are a taxi rank (around 50 m away) and a bus stop (approx. 230 m away). For medical treatment in emergencies there is a hospital around 750 m away. The airport (IST) is approx. 46 km away. Another airport (SAW) is located approx. 61 km away.

Amenities:
Recently renovated in 2020, the 5-storey city hotel consists of a main building and an adjoining building, and has 68 rooms in total. It is equipped with a reception (check-in from 14:00, check-out until 12:00), a lobby, a lift, an air conditioning as well as a safe (for free). WiFi is available for free. Room cleaning is free of charge. Room service and laundry / ironing service are available for a fee.

Meals:
Breakfast (from 07:00 - 10:00) from the buffet.

Additional information:
Languages spoken: English and Turkish. Accepted methods of payment: Visa and Euro / MasterCard.

FamilyRoom:
With laminate, kettle (for free), minibar (for a fee), internet (for free), safe (for free) and flat screen TV as well as individually adjustable air conditioning. Bathroom with shower. Towels are changed daily.

Quad Room:
With laminate, kettle (for free), minibar (for a fee), internet (for free), safe (for free) and flat screen TV as well as individually adjustable air conditioning. Bathroom with shower. Towels are changed daily.

Double Standard Room:
With laminate, kettle (for free), minibar (for a fee), internet (for free), safe (for free) and flat screen TV as well as individually adjustable air conditioning. Bathroom with shower. Towels are changed daily.

SingleUse Standard Room:
With laminate, kettle (for free), minibar (for a fee), internet (for free), safe (for free) and flat screen TV as well as individually adjustable air conditioning. Bathroom with shower. Towels are changed daily.

Triple Standard Room:
With laminate, kettle (for free), minibar (for a fee), internet (for free), safe (for free) and flat screen TV as well as individually adjustable air conditioning. Bathroom with shower. Towels are changed daily.

Service Units

Board & Mealplan

Facts

Food & Beverage

- Food & Beverage

Breakfast

- Breakfast Type:	Breakfast Buffet 07:00 - 10:00

Hotel Facilities

- Hotel Facilities

General Facilties

- Lobby		- Air-Conditioning	Individual
- Elevator		- TV Lounge	Flat Screen

Guest Amenities

- Wi-Fi	Wi-Fi/HotSpots (free)	- Room Service	extra fee 07:00 - 23:00
- Hotel Safe	free of charge	- Laundry Service	extra fee
- Ironing Service	extra fee	- Maid Service	free of charge Daily

Locations & Distances

- Locations & Distances

Cities

- City 1:	Istanbul 2.40 km

Recreation Area

- Park	IBB Sarachane Archeology Park 400 m

Public Transport

- Public Bus Stop	230 m	- Taxi Stand	50 m

Medical Locations

- Hospital	750 m	- Pharmacy	220 m

Other Locations

- Town Centre	400 m	- Tourist Center	400 m
- Restaurants/Bars	400 m	- Supermarket	400 m
- Attraction 1:	Blue Mosque	- Attraction 2:	Haghia Sophia

Accommodation Fact Sheet

Sogut Hotel Old City

Kemal Pasa Mh. Bukalidede Sk.
Sehzadebasi Cd.
No:11 Fatih/Istanbul
34134, Istanbul, Istanbul Europe,
Turkey
Phone: +90-212-5192011 Fax:
E-mail: info@soguthotel.com.tr
Website: https://soguthotel.com.tr/
GIATA: 4499

Code: ATRISTGJOU
Search Code: ATRISTGJOU
Type: Hotel
Class: Standard
Local Rating: 3 Star
Featured Rating: 3 Star

Destination: Istanbul
Handling: Open Turizm Seyahat - Istanbul Office
Group:
Chain:
Owner: Axisdata - TK Internal IT Provider

Lat: 41.012686
Lng: 28.955343



Room

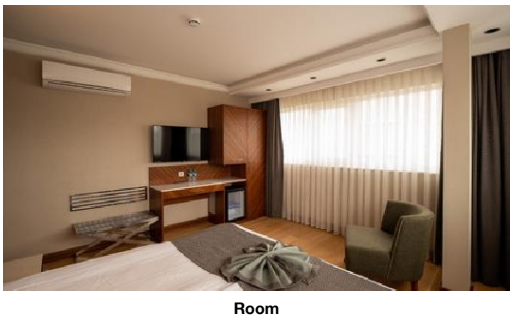

Room



Room



Room

	2.30 km		2.70 km
- Attraction 3:	Topkapi Palace	- Attraction 4:	Galata Tower
	2.80 km		2.90 km
- Attraction 5:	Maiden's Tower		
	7.80 km		

Object Information

- Object Information

Property

- Construction Year:	1986	- Last Renovation:	2020
- No. Buildings:	2	- No. Main Building:	1
- No. Annex Buildings:	1	- No. Floors (max):	5
- Total Units/Rooms:	68	- Voltage:	220 V

Reception

- Reception	24h Service: Yes	- Languages Spoken	English, Turkish

Policies

- Check-In Time:	14:00	- Check-Out Time:	12:00
- Payment Type:	Euro/Master Card, Visa Card	- Smoking Allowed:	In Signed Areas

Themes

- Themes

Hotel Type

- City Hotel

Points of interest (Fatih)

Main Locations

Main Airport: Istanbul Airport (Distance 46.00Km, 240.00min)
Additional Airport: Istanbul Sabiha Gokcen Airport (Distance 61.00Km, 270.00min)

Accommodation Stock Sheet

Sogut Hotel Old City

Kemal Pasa Mh. Bukalidede Sk.
Sehzadebasi Cd.
No:11 Fatih/Istanbul
34134, Istanbul, Istanbul Europe,
Turkey
Phone: +90-212-5192011 Fax:
E-mail: info@soguthotel.com.tr

Code:	ATRISTGJOU	Destination:	Istanbul		
Search Code:	ATRISTGJOU	Handling:	Open Turizm Seyahat - Istanbul Office		
Type:	Hotel	Group:			
Class:	Standard	Chain:			
Local Rating:	3 Star	Owner:	Axisdata - TK Internal IT Provider	Lat:	41.012686
Featured Rating:	3 Star			Lng:	28.955343

Image Route:

http://tkimages.axisdata.net/ImageConverter.php?size=display&height=300&hotel=ATRISTGJOU&filename=ATRISTGJOU_1262820.jpg - Hotel
http://tkimages.axisdata.net/ImageConverter.php?size=display&height=300&hotel=ATRISTGJOU&filename=ATRISTGJOU_1262822.jpg - Lobby
http://tkimages.axisdata.net/ImageConverter.php?size=display&height=300&hotel=ATRISTGJOU&filename=ATRISTGJOU_1262824.jpg - Room
http://tkimages.axisdata.net/ImageConverter.php?size=display&height=300&hotel=ATRISTGJOU&filename=ATRISTGJOU_1262826.jpg - Room
http://tkimages.axisdata.net/ImageConverter.php?size=display&height=300&hotel=ATRISTGJOU&filename=ATRISTGJOU_1262828.jpg - Room
http://tkimages.axisdata.net/ImageConverter.php?size=display&height=300&hotel=ATRISTGJOU&filename=ATRISTGJOU_1262830.jpg - Room
http://tkimages.axisdata.net/ImageConverter.php?size=display&height=300&hotel=ATRISTGJOU&filename=ATRISTGJOU_1262832.jpg - Room
http://tkimages.axisdata.net/ImageConverter.php?size=display&height=300&hotel=ATRISTGJOU&filename=ATRISTGJOU_1262834.jpg - Room
http://tkimages.axisdata.net/ImageConverter.php?size=display&height=300&hotel=ATRISTGJOU&filename=ATRISTGJOU_1262836.jpg - Room