Accommodation Fact Sheet

Belcehan Hotel (ex. Belcehan Deluxe)

Oludeniz Mh. Kidirak Cd.
No: 3 Fethiye/Mugla
48340, Mugla, Fethiye, Turkey
Phone: +90-252-6170133 Fax: +90-252-6170143
E-mail: info@belcehanhotel.com
Website: www.belcehanhotel.com
GIATA: 366609

Code:	AMTSTR2O1C	Destination:	Turkish Aegean Coast-Marmaris		
Search Code:	DLBELDE	Handling:	Open Turizm Seyahat - Marmaris Ofis		
Type:	Hotel	Group:			
Class:	Standard	Chain:	Belcehan Hotels		
Local Rating:	4 Star	Owner:	BELCEHAN TUR.GIDA.INS.ITH.IHR.NAK.SAN.TIC.LTD.STI	Lat:	36.550334
Featured Rating:	4 Star			Lng:	29.124679

Photo Gallery

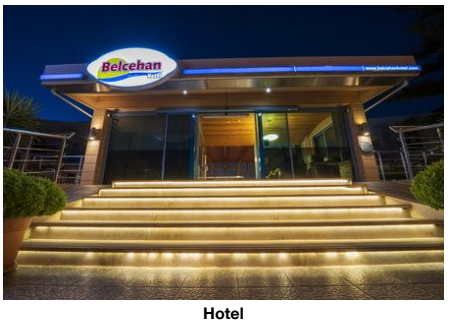

Hotel



Hotel

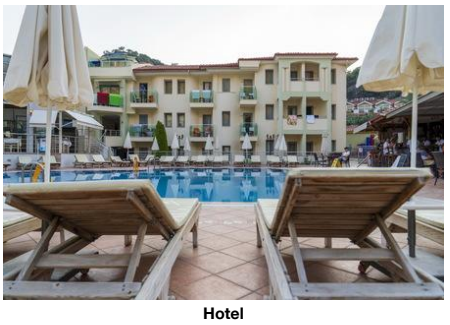

Hotel

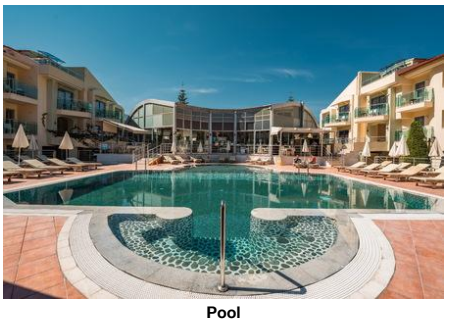

Pool



Pool

Descriptions

General description:
Approx. 300 m from sandy/rocky beach is located the hotel Belcehan Hotel (ex. Belcehan Deluxe). At the beach are sun umbrellas and sun loungers for a fee. The town Hisaronu is around 5 km away (Fethiye around 12 km). It is only 100 m from the hotel to the nearest bars and restaurants. Also the nearest disco is around 100 m away. The following attractions can be reached from the hotel: Blue Lagoon (approx. 1 km away). For mobility during your holiday, there are a taxi rank (around 20 m away) and a bus stop (approx. 150 m away). The airport (ADB) is located in the immediate vicinity. Another airport (BJV) is located approx. 0 m away.

Amenities:
The charming hotel consists of a main building and an adjoining building, and has 49 rooms in total. It is equipped with a 24h reception (check-in from 14:00, check-out until 12:00), a lobby, an air conditioning, a safe (for a fee), a parking area (for free) as well as a money changing facility. For the meals, there is a snack bar. WiFi can be used by hotel guests for a fee. Room cleaning is free of charge. Room service, laundry service and medical service are available for a fee.

Pool:
In the outdoor area of the hotel you will find one pool with a children´s pool. Here, there are sun loungers and sun umbrellas for free available. At the pool bar you can get refreshing beverages.

Meals:
Breakfast from the buffet. Half board Plus: breakfast.

Sport and Leisure:
Sports and entertainment: Billiards (where applicable, for a fee) and table tennis (where applicable, for a fee). In the outside area of the hotel there is a play area for children.

Additional information:
Additional fees may apply for certain facilities, amenities or activities. Some services depend on the local climatic conditions and the season. Languages spoken: English. Accepted methods of payment: Euro / MasterCard and Visa.

Standard Room:
With baby cot (for free), balcony, safe (for a fee) and sat TV as well as individually adjustable air conditioning.

SingleUse Standard Room:
With baby cot (for free), balcony, safe (for a fee) and sat TV as well as individually adjustable air conditioning.

**All activities depend on weather conditions and the hotels may change programs and opening hours without any notice.

Service Units

Board & Mealplan

Halfboard Plus
- Includes Breakfast

Facts

Sports

- Sports
Diving
- Diving School extra fee

Bathing Facilities

- Bathing Facilities
Swimming Pool

- Outdoor Pool		- Sunshades at Pool	free of charge
- Sunbeds at Pool	free of charge	- Sun Terrace	

Beach

- Beach Type:	sand, rocky	- Route to Beach:	footpath, by bus/car
- Public Beach		- Sunshades on Beach	extra fee
- Sunbeds on Beach	extra fee		

Food & Beverage

- Food & Beverage
Dining Room
- Air-Conditioning - With Terrace
Restaurants
- Main Restaurant: A la Carte
Bars
- Snack Bar - Pool Bar
Breakfast
- Breakfast Type: Breakfast Buffet
Lunch
- Main Course A la Carte
Dinner
- Main Course A la Carte

Accommodation Fact Sheet

Belcehan Hotel (ex. Belcehan Deluxe)

Oludeniz Mh. Kidirak Cd.
No: 3 Fethiye/Mugla
48340, Mugla, Fethiye, Turkey
Phone: +90-252-6170133 Fax: +90-252-6170143
E-mail: info@belcehanhotel.com
Website: www.belcehanhotel.com
GIATA: 366609

Code:	AMTSTR2O1C	Destination:	Turkish Aegean Coast-Marmaris		
Search Code:	DLBELDE	Handling:	Open Turizm Seyahat - Marmaris Ofis		
Type:	Hotel	Group:			
Class:	Standard	Chain:	Belcehan Hotels		
Local Rating:	4 Star	Owner:	BELCEHAN TUR.GIDA.INS.ITH.IHR.NAK.SAN.TIC.LTD.STI	Lat:	36.550334
Featured Rating:	4 Star			Lng:	29.124679

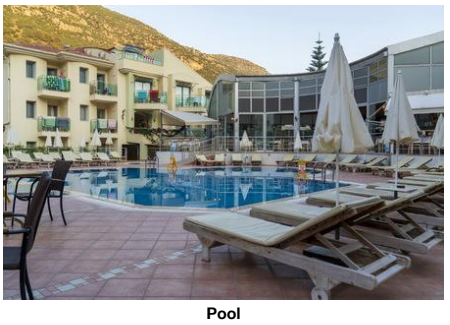

Pool

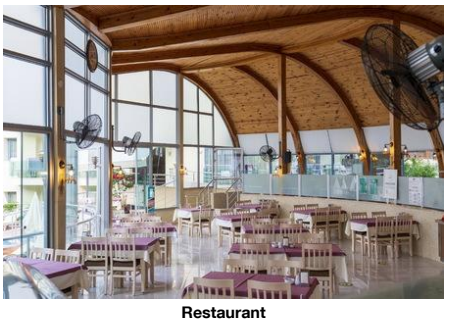

Restaurant

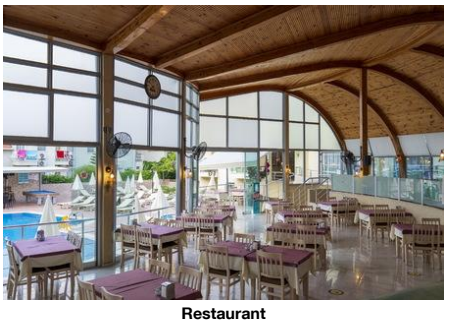

Restaurant



Bar



Room

Hotel Facilities

- Hotel Facilities

General Facilties

- Lobby		- Reception	
- Air-Conditioning			

Guest Amenities

- Wi-Fi	Wi-Fi/HotSpots (extra fee)	- Room Service	extra fee
- Currency Exchange		- Hotel Safe	extra fee
- Laundry Service	extra fee	- Medical Service	extra fee
- Wake Up Calls		- Maid Service	free of charge Daily

Parking Facilities

- Car Park	free of charge

Leisure Facilities

- Leisure Facilities

Family Facilities

- Child Pool	- Kids Playground

Activities

- Billiard	- Table Tennis

Locations & Distances

- Locations & Distances

Cities

- City 1:	Hisaronu 5 km	- City 2:	Fethiye 12 km

Recreation Area

- Beach	300 m	- Sea	300 m

Public Transport

- Public Bus Stop	150 m	- Taxi Stand	20 m

Other Locations

- Town Centre	300 m	- Restaurants/Bars	100 m
- Disco/Nightlife	100 m	- Attraction 1:	Blue Lagoon 1 km

Object Information

- Object Information

Property

- Last Renovation:	2005	- No. Buildings:	2
- Total Units/Rooms:	49	- Garden	
- Voltage:	220 V		

Reception

- Reception	24h Service	- Languages Spoken	English

Policies

- Check-In Time:	14:00	- Check-Out Time:	12:00
- Payment Type:	Euro/Master Card, Visa Card	- Pets Allowed:	No

Themes

- Themes

Hotel Type

- Charming Hotel

Points of interest (Ölüdeniz)

Main Locations

Additional Airport: Izmir Adnan Menderes Airport (Distance 0.00Km, 0.00min)
Additional Airport: Bodrum Airport (Distance 0.00Km, 0.00min)
Main Airport: Dalaman Airport (Distance 60.00Km, 73.00min)

Accommodation Fact Sheet

Belcehan Hotel (ex. Belcehan Deluxe)

Oludeniz Mh. Kidirak Cd.
No: 3 Fethiye/Mugla
48340, Mugla, Fethiye, Turkey
Phone: +90-252-6170133 Fax: +90-252-6170143
E-mail: info@belcehanhotel.com
Website: www.belcehanhotel.com

GIATA: 366609

Code:	AMTSTR2O1C	Destination:	Turkish Aegean Coast-Marmaris		
Search Code:	DLBELDE	Handling:	Open Turizm Seyahat - Marmaris Ofis		
Type:	Hotel	Group:			
Class:	Standard	Chain:	Belcehan Hotels		
Local Rating:	4 Star	Owner:	BELCEHAN	Lat:	36.550334
Featured Rating:	4 Star		TUR.GIDA.INS.ITH.IHR.NAK.SAN.TIC.LTD.STI	Lng:	29.124679

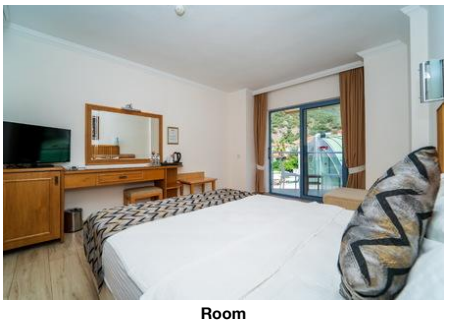

Room



Room

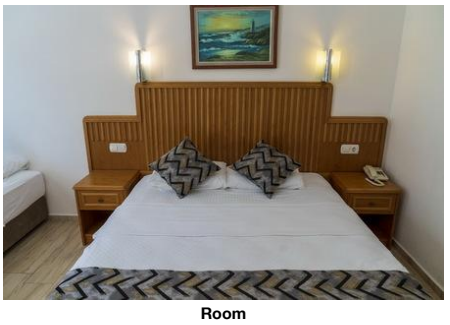

Room



Room

Accommodation Stock Sheet

Belcehan Hotel (ex. Belcehan Deluxe)

Oludeniz Mh. Kidirak Cd.
No: 3 Fethiye/Mugla
48340, Mugla, Fethiye, Turkey
Phone: +90-252-6170133 Fax: +90-252-6170143
E-mail: info@belcehanhotel.com
Website: www.belcehanhotel.com

GIATA: 366609

Code:	AMTSTR2O1C	Destination:	Turkish Aegean Coast-Marmaris		
Search Code:	DLBELDE	Handling:	Open Turizm Seyahat - Marmaris Ofis		
Type:	Hotel	Group:			
Class:	Standard	Chain:	Belcehan Hotels		
Local Rating:	4 Star	Owner:	BELCEHAN	Lat:	36.550334
Featured Rating:	4 Star		TUR.GIDA.INS.ITH.IHR.NAK.SAN.TIC.LTD.STI	Lng:	29.124679

Image Route:

http://tkimages.axisdata.net/ImageConverter.php?size=display&height=300&hotel=AMTSTR2O1C&filename=AMTSTR2O1C_1481290.jpg - Hotel
http://tkimages.axisdata.net/ImageConverter.php?size=display&height=300&hotel=AMTSTR2O1C&filename=AMTSTR2O1C_1481294.jpg - Hotel
http://tkimages.axisdata.net/ImageConverter.php?size=display&height=300&hotel=AMTSTR2O1C&filename=AMTSTR2O1C_1481298.jpg - Hotel
http://tkimages.axisdata.net/ImageConverter.php?size=display&height=300&hotel=AMTSTR2O1C&filename=AMTSTR2O1C_1481302.jpg - Pool
http://tkimages.axisdata.net/ImageConverter.php?size=display&height=300&hotel=AMTSTR2O1C&filename=AMTSTR2O1C_1481306.jpg - Pool
http://tkimages.axisdata.net/ImageConverter.php?size=display&height=300&hotel=AMTSTR2O1C&filename=AMTSTR2O1C_1481310.jpg - Pool
http://tkimages.axisdata.net/ImageConverter.php?size=display&height=300&hotel=AMTSTR2O1C&filename=AMTSTR2O1C_1481314.jpg - Restaurant
http://tkimages.axisdata.net/ImageConverter.php?size=display&height=300&hotel=AMTSTR2O1C&filename=AMTSTR2O1C_1481318.jpg - Restaurant
http://tkimages.axisdata.net/ImageConverter.php?size=display&height=300&hotel=AMTSTR2O1C&filename=AMTSTR2O1C_1481322.jpg - Bar
http://tkimages.axisdata.net/ImageConverter.php?size=display&height=300&hotel=AMTSTR2O1C&filename=AMTSTR2O1C_1481326.jpg - Room
http://tkimages.axisdata.net/ImageConverter.php?size=display&height=300&hotel=AMTSTR2O1C&filename=AMTSTR2O1C_1481328.jpg - Room
http://tkimages.axisdata.net/ImageConverter.php?size=display&height=300&hotel=AMTSTR2O1C&filename=AMTSTR2O1C_1481330.jpg - Room
http://tkimages.axisdata.net/ImageConverter.php?size=display&height=300&hotel=AMTSTR2O1C&filename=AMTSTR2O1C_1481332.jpg - Room
http://tkimages.axisdata.net/ImageConverter.php?size=display&height=300&hotel=AMTSTR2O1C&filename=Belcehan+Deluxe+Hotel+FET+10.jpg - Room