Accommodation Fact Sheet

Best Western Premier Malta

Best Western Premier Malta Triq it-Tamar , Qawra, Saint Paul's Bay, Malta		Code:	AMTMLAH92U	Destination:	Malta		
		Search Code:	AMTMLAH92U	Handling:	Malta Office		
		Type:	Hotel	Group:	Master		
Phone:	Fax:	Class:	Superior	Chain:	Best Western International		
E-mail:		Local Rating:	4 Star	Owner:	MARINE ACCOMMODATION LIMITED	Lat:	35.952610
Website:	https://bestwesternmalta.com/	Featured Rating:	4 Star			Lng:	14.422004
GIATA:	228593						

Photo Gallery



Hotel exterior

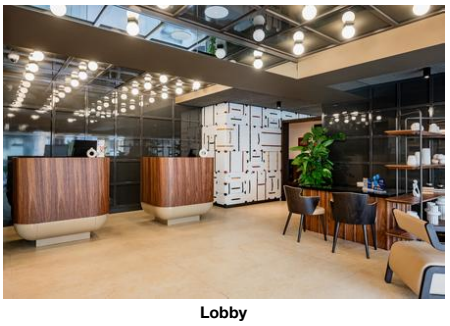

Lobby

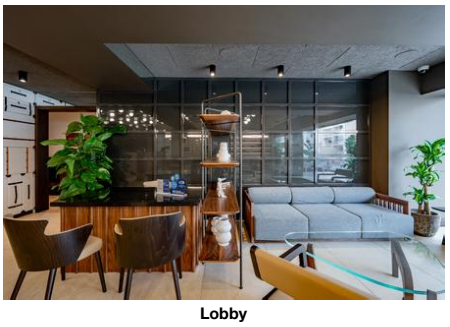

Lobby

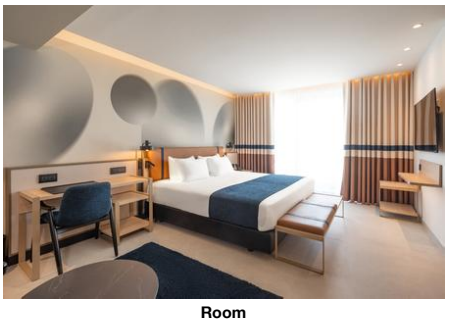

Room

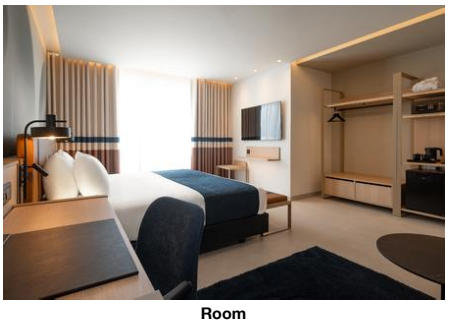

Room

Descriptions

General description:
Approx. 700 m from a beach is situated the hotel Best Western Premier Malta, which is especially popular with honeymooners. The town Bugibba is around 1 km away. A supermarket can be reached after around 400 m. It is 500 m from the hotel to the nearest bars and restaurants. Entertainment facilities such as a cinema are approx. 10 km away. For mobility there is a bus stop (approx. 400 m away). For medical treatment in emergencies there is a hospital around 10 km away. The airport (MLA) is approx. 18 km away. Another airport (MLT) is located approx. 0 m away.

Amenities:
The city hotel has 170 rooms. It offers its guests a reception (check-in from 15:00, check-out until 11:00), a lobby, a lift, air conditioning, a free parking area and a money changing facility. For the meals, there is a restaurant. You will be warmly welcomed in both the hotel's bars. WiFi is available for free. For the laundry service the hotel charges a fee (where applicable).

Pool:
In the outdoor area of the hotel you will find one pool. Here, there are sun loungers and sun umbrellas for free available.

Meals:
Breakfast from the buffet. Half board: breakfast and dinner.

Sport and Leisure:
Sports and entertainment: Fitness (where applicable, for a fee). Approx. 700 m away from the hotel watersports activities are available (partly from local providers). Wellness: Spa area, sauna and steam bath available (where applicable for a fee).

Additional information:
Additional fees may apply for certain facilities, amenities or activities. Some services depend on the local climatic conditions and the season. Accepted methods of payment: Visa and Euro / MasterCard.

Junior Suite (Balcony):
The rooms are equipped with double bed or twin bed, tiled floor, kettle (where applicable, for a fee), minibar (for free), balcony, internet (where applicable, for a fee), safe (where applicable, for a fee) and flat screen TV as well as centrally controlled air conditioning and centrally controlled heating. Bathroom with shower (room size: 41 m²). Towels are changed.

Junior Suite (LateralSeaView, Balcony):
The rooms are equipped with double bed or twin bed, tiled floor, kettle (where applicable, for a fee), minibar (for free), balcony, internet (where applicable, for a fee), safe (where applicable, for a fee) and flat screen TV as well as centrally controlled air conditioning and centrally controlled heating. Bathroom with shower (room size: 41 m²). Towels are changed.

SingleUse Junior Suite (Balcony):
The rooms are equipped with double bed or twin bed, tiled floor, kettle (where applicable, for a fee), minibar (for free), balcony, internet (where applicable, for a fee), safe (where applicable, for a fee) and flat screen TV as well as centrally controlled air conditioning and centrally controlled heating. Bathroom with shower (room size: 41 m²). Towels are changed.

SingleUse Junior Suite (LateralSeaView, Balcony):
The rooms are equipped with double bed or twin bed, tiled floor, kettle (where applicable, for a fee), minibar (for free), balcony, internet (where applicable, for a fee), safe (where applicable, for a fee) and flat screen TV as well as centrally controlled air conditioning and centrally controlled heating. Bathroom with shower (room size: 41 m²). Towels are changed.

Deluxe Room (Balcony):
The rooms are equipped with double bed or twin bed, tiled floor, kettle (where applicable, for a fee), minibar (for free), balcony, internet (where applicable, for a fee), safe (where applicable, for a fee) and flat screen TV as well as centrally controlled air conditioning and centrally controlled heating. Bathroom with shower (room size: 41 m²). Towels are changed.

SingleUse Deluxe Room (Balcony):
The rooms are equipped with double bed or twin bed, tiled floor, kettle (where applicable, for a fee), minibar (for free), balcony, internet (where applicable, for a fee), safe (where applicable, for a fee) and flat screen TV as well as centrally controlled air conditioning and centrally controlled heating. Bathroom with shower (room size: 41 m²). Towels are changed.

Service Units

Board & Mealplan

Halfboard
- Includes Breakfast
- Includes Dinner

Facts

Bathing Facilities

- Bathing Facilities

Swimming Pool

- Outdoor Pool	1 Heated Seasonally Open Seasonally: No	- Indoor Pool	1
- Sunshades at Pool	free of charge	- Sunbeds at Pool	free of charge
- Towels at Pool		- Whirlpool	

Business & Congress

Accommodation Fact Sheet

Best Western Premier Malta

Best Western Premier Malta
Triq it-Tamar
, Qawra, Saint Paul's Bay, Malta
Phone: Fax:
E-mail:
Website: https://bestwesternmalta.com/
GIATA: 228593

Code: AMTMLAH92U
Search Code: AMTMLAH92U
Type: Hotel
Class: Superior
Local Rating: 4 Star
Featured Rating: 4 Star

Destination: Malta
Handling: Malta Office
Group: Master
Chain: Best Western International
Owner: MARINE ACCOMMODATION LIMITED

Lat: 35.952610
Lng: 14.422004

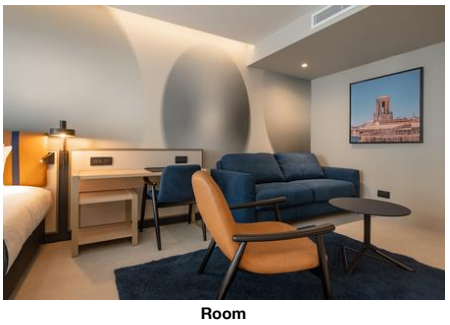

Room

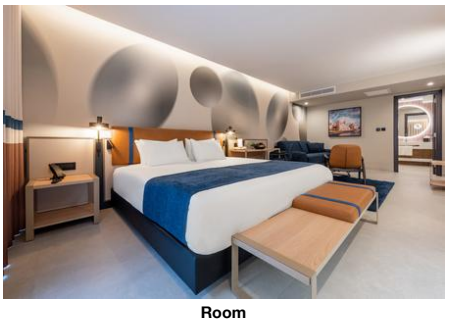

Room

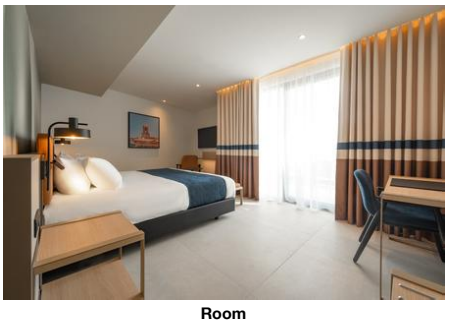

Room



Room



Room

- Business & Congress

General Facilities
- Conference Room 2

Environmental Commitment

- Environmental Commitment

Hotel
- Environmental Certification GSTC Certification

Food & Beverage

- Food & Beverage

Restaurants
- No. of Restaurants: 1

Bars
- No. of Bars: 2

Breakfast
- Breakfast Type: Breakfast Buffet, Continental, English

Hotel Facilities

- Hotel Facilities

General Facilties
- Lobby
- Elevator
- Air-Conditioning
- Lounge

Guest Amenities
- Wi-Fi Wi-Fi/HotSpots (free)
- Currency Exchange
- Wake Up Calls
- Luggage Storage
- Laundry Service

Parking Facilities
- Car Park free of charge

Leisure Facilities

- Leisure Facilities

Activities
- Fitness Room

Locations & Distances

- Locations & Distances

Cities
- City 1: Bugibba 1 km
- City 2: Msida 10.90 km
- City 3: Valletta 15.60 km

Recreation Area
- Beach Bugibba Perched Beach 700 m
- Sea Mediterranean 300 m

Public Transport
- Public Bus Stop 400 m

Sport Locations
- Water Activities 700 m

Medical Locations
- Hospital 10 km
- Pharmacy 350 m
- Doctor 350 m
- Dentist 2 km

Other Locations
- Town Centre 1 km
- Restaurants/Bars 500 m
- Cinema 10 km
- Supermarket 400 m

Object Information

- Object Information

Property
- Construction Year: 2023
- No. Buildings: 1
- Total Units/Rooms: 170
- Voltage: 240 V

Reception
- Reception 24h Service: Yes

Policies
- Check-In Time: 15:00
- Check-Out Time: 11:00
- Payment Type: Euro/Master Card, Visa Card
- Pets Allowed: No

Themes

- Themes

Target Group
- Business People
- Honeymooners

Hotel Type
- City Hotel

Wellness & Health

- Wellness & Health

Health
- Sauna
- SPA

Best Western Premier Malta

Best Western Premier Malta
Triq it-Tamar
, Qawra, Saint Paul's Bay, Malta
Phone: Fax:
E-mail:
Website: https://bestwesternmalta.com/
GIATA: 228593

Code:	AMTMLAH92U	Destination:	Malta		
Search Code:	AMTMLAH92U	Handling:	Malta Office		
Type:	Hotel	Group:	Master		
Class:	Superior	Chain:	Best Western International		
Local Rating:	4 Star	Owner:	MARINE ACCOMMODATION LIMITED	Lat:	35.952610
Featured Rating:	4 Star			Lng:	14.422004



Room



Pool



Pool

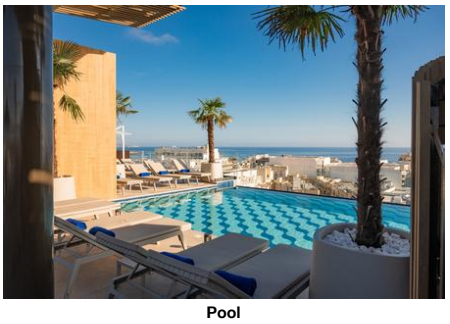

Pool

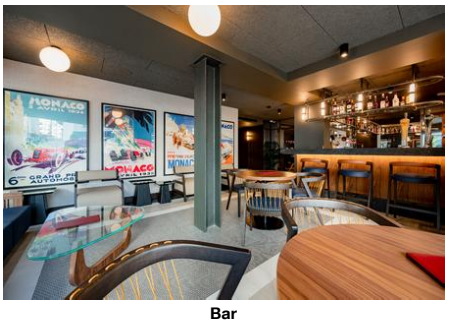

Bar

Beauty & Relaxation
- Steam Bath

Incidents & Errata

Incidents

Renovations - SPA	Consequence: Closed Solution: None 23.08.2026 31.08.2026 Comment: SPA facilities (Level 0) will be closed for annual maintenance. During this period, all treatments will be carried out at Level 11.

Errata

Tax Payable Locally	Currency: EUR type: eco tax charge cycle: per Person per Night
Customer Information	Comment: Mini Bar in rooms is stocked upon arrival and free off charge, aditional refil is extra charge. Type: AC

Points of interest (Qawra)

Main Locations
Additional Airport: Malta Seaport (Distance 0.00Km, 15.00min)
Main Airport: Malta Airport (Distance 18.00Km, 60.00min)

Accommodation Fact Sheet

Best Western Premier Malta

Best Western Premier Malta
Triq it-Tamar
, Qawra, Saint Paul's Bay, Malta
Phone: Fax:
E-mail:
Website: https://bestwesternmalta.com/
GIATA: 228593

Code: AMTMLAH92U
Search Code: AMTMLAH92U
Type: Hotel
Class: Superior
Local Rating: 4 Star
Featured Rating: 4 Star

Destination: Malta
Handling: Malta Office
Group: Master
Chain: Best Western International
Owner: MARINE ACCOMMODATION LIMITED

Lat: 35.952610
Lng: 14.422004



Bar

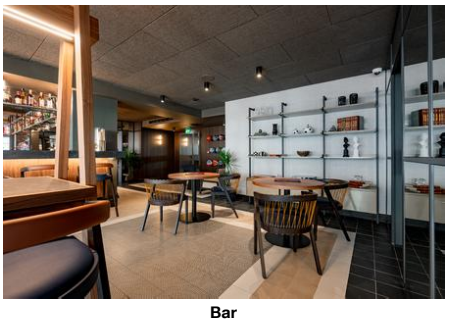

Bar

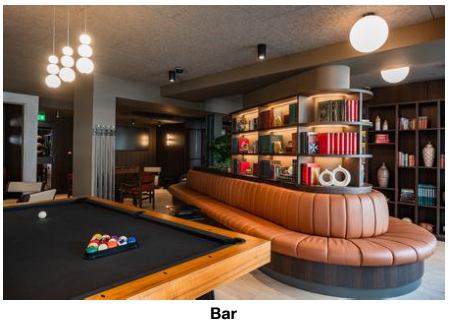

Bar

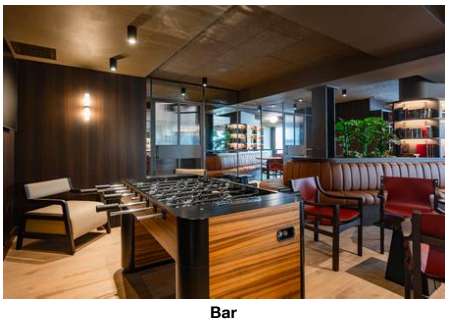

Bar

Best Western Premier Malta

Best Western Premier Malta		Code:	AMTMLAH92U	Destination:	Malta		
Triq it-Tamar		Search Code:	AMTMLAH92U	Handling:	Malta Office		
, Qawra, Saint Paul's Bay, Malta		Type:	Hotel	Group:	Master		
Phone:	Fax:	Class:	Superior	Chain:	Best Western International		
E-mail:		Local Rating:	4 Star	Owner:	MARINE ACCOMMODATION LIMITED	Lat:	35.952610
Website:	https://bestwesternmalta.com/	Featured Rating:	4 Star			Lng:	14.422004
GIATA:	228593						

Image Route:

http://tkimages.axisdata.net/ImageConverter.php?size=display&height=300&hotel=AMTMLAH92U&filename=AMTMLAH92U_1404366.jpg - Hotel exterior
http://tkimages.axisdata.net/ImageConverter.php?size=display&height=300&hotel=AMTMLAH92U&filename=AMTMLAH92U_1404368.jpg - Lobby
http://tkimages.axisdata.net/ImageConverter.php?size=display&height=300&hotel=AMTMLAH92U&filename=AMTMLAH92U_1404372.jpg - Lobby
http://tkimages.axisdata.net/ImageConverter.php?size=display&height=300&hotel=AMTMLAH92U&filename=AMTMLAH92U_1385622.jpg - Room
http://tkimages.axisdata.net/ImageConverter.php?size=display&height=300&hotel=AMTMLAH92U&filename=AMTMLAH92U_1385624.jpg - Room
http://tkimages.axisdata.net/ImageConverter.php?size=display&height=300&hotel=AMTMLAH92U&filename=AMTMLAH92U_1385636.jpg - Room
http://tkimages.axisdata.net/ImageConverter.php?size=display&height=300&hotel=AMTMLAH92U&filename=AMTMLAH92U_1385630.jpg - Room
http://tkimages.axisdata.net/ImageConverter.php?size=display&height=300&hotel=AMTMLAH92U&filename=AMTMLAH92U_1385626.jpg - Room
http://tkimages.axisdata.net/ImageConverter.php?size=display&height=300&hotel=AMTMLAH92U&filename=AMTMLAH92U_1385632.jpg - Room
http://tkimages.axisdata.net/ImageConverter.php?size=display&height=300&hotel=AMTMLAH92U&filename=AMTMLAH92U_1385628.jpg - Room
http://tkimages.axisdata.net/ImageConverter.php?size=display&height=300&hotel=AMTMLAH92U&filename=AMTMLAH92U_1385634.jpg - Room
http://tkimages.axisdata.net/ImageConverter.php?size=display&height=300&hotel=AMTMLAH92U&filename=AMTMLAH92U_1404384.jpg - Pool
http://tkimages.axisdata.net/ImageConverter.php?size=display&height=300&hotel=AMTMLAH92U&filename=AMTMLAH92U_1404386.jpg - Pool
http://tkimages.axisdata.net/ImageConverter.php?size=display&height=300&hotel=AMTMLAH92U&filename=AMTMLAH92U_1404388.jpg - Pool
http://tkimages.axisdata.net/ImageConverter.php?size=display&height=300&hotel=AMTMLAH92U&filename=AMTMLAH92U_1404374.jpg - Bar
http://tkimages.axisdata.net/ImageConverter.php?size=display&height=300&hotel=AMTMLAH92U&filename=AMTMLAH92U_1404376.jpg - Bar
http://tkimages.axisdata.net/ImageConverter.php?size=display&height=300&hotel=AMTMLAH92U&filename=AMTMLAH92U_1404378.jpg - Bar
http://tkimages.axisdata.net/ImageConverter.php?size=display&height=300&hotel=AMTMLAH92U&filename=AMTMLAH92U_1404380.jpg - Bar
http://tkimages.axisdata.net/ImageConverter.php?size=display&height=300&hotel=AMTMLAH92U&filename=AMTMLAH92U_1404382.jpg - Bar