Accommodation Fact Sheet

BluBay Apartments by ST Hotels

BluBay Apartments by ST Hotels,
67, Fleet Street
GZR1132, Gzira, Gzira, Malta
Phone: +35622645000 Fax: +35621346212
E-mail: sales@sthotelsmalta.com
Website: https://sthotelsmalta.com/
GIATA: 433628

Code:	AMTMLA6ETS	Destination:	Malta		
Search Code:	AMTMLA6ETS	Handling:	Malta Office		
Type:	Apartment Complex	Group:			
Class:	Standard	Chain:	ST Hotels		
Local Rating:	3 Star	Owner:	STIVALA OPERATORS LTD.	Lat:	35.907138
Featured Rating:	3 Star			Lng:	14.496056

Photo Gallery

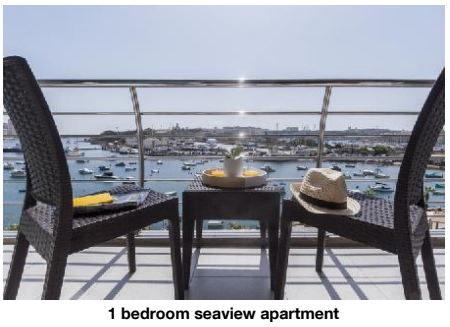

1 bedroom seaview apartment

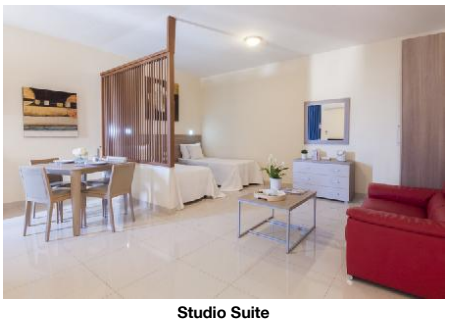

Studio Suite



3 BR Apartment Inland

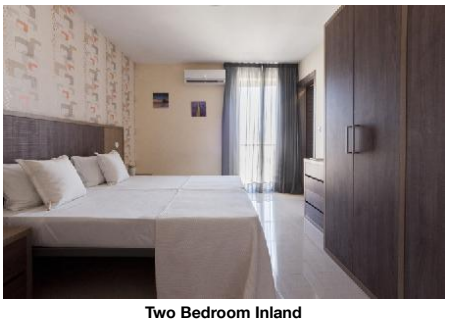

Two Bedroom Inland

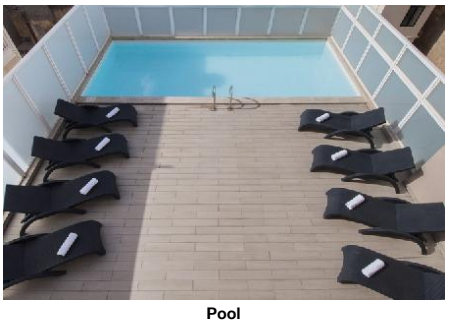

Pool

Descriptions

The hotel BluBay Apartments by ST Hotels is around 1 km from Sliema (Valletta around 5 km, St Julians around 2 km). The nearest beach is around 3 km from the hotel. A supermarket can be reached after around 2 km. It is 400 m from the hotel to the nearest bars and restaurants. Entertainment facilities such as a cinema are approx. 3 km away. The following attractions can be reached from the hotel: WATER PARK (approx. 6 km away), VALLETTA (approx. 4 km away), MDINA (approx. 10 km away), TARXIEN TEMPLES (approx. 10 km away) and NATIONAL AQUARIUM (approx. 12 km away). For mobility during your holiday, there are a taxi rank (around 400 m away), a bus stop (approx. 300 m away) and a car rental company. For medical treatment in emergencies there is a hospital around 3 km away. The airport (MLA) is approx. 7 km away. The hotel and airport are linked by a shuttle (private ground transfer) (private ground transfer, where applicable, for a fee). Another airport (MLT) is located approx. 999 km away. Also to the next beach a shuttle service is available (charges may apply).

The 7-storey city hotel has 109 rooms, and spread over one main building and 7 adjoining buildings. It is equipped with a 24h reception (check-in from 14:00, check-out until 11:00), a lobby, a lift, an air conditioning, a safe (against a deposit), a parking area (for a fee) as well as a security entry system. WiFi is available for free. Room service is free of charge. Laundry / ironing service is available for a fee. For the room cleaning the hotel charges a fee (where applicable).

In the outdoor area of the mediterranean-style hotel you will find one pool (open from June to October).

Breakfast (from 07:30 - 10:00) from the buffet. Half board: breakfast and dinner.

Sports and entertainment: Tennis (where applicable, for a fee, approx. 1 km away). Approx. 7 km away from the hotel watersports activities are on offer (partly from local providers). A golf course is approx. 10 km from the hotel.

Additional fees may apply for certain facilities, amenities or activities. Some services depend on the local climatic conditions and the season. Languages spoken: English and Italian. Accepted methods of payment: Visa and Euro / MasterCard.

**Meals for guests which have BB, HB or FB included are served at the sister hotel ST Bayview Hotel located between 300 and 500m fron the ST BluBay.

Service Units

Board & Mealplan

Halfboard
- Includes Breakfast
- Includes Dinner

Facts

Bathing Facilities

- Bathing Facilities

Swimming Pool

- Outdoor Pool	1 Jun Oct

Business & Congress

- Business & Congress

General Facilities

- Conference Room	300

Food & Beverage

- Food & Beverage

Dining Room

- Air-Conditioning in Dining Room

Breakfast

- Breakfast Type:	Breakfast Buffet, Continental, English 07:30 - 10:00

Dinner

- Main Course	Buffet 18:30 - 20:00	- Starters	Buffet
- Salads	Buffet	- Dessert	Buffet

Hotel Facilities

- Hotel Facilities

General Facilties

- Lobby		- Reception	
- Air-Conditioning in Common Areas	Individual Jan Dec	- Elevator	1

Accommodation Fact Sheet

BluBay Apartments by ST Hotels

BluBay Apartments by ST Hotels,
67, Fleet Street
GZR1132, Gzira, Gzira, Malta
Phone: +35622645000 Fax: +35621346212
E-mail: sales@sthotelsmalta.com
Website: https://sthotelsmalta.com/
GIATA: 433628

Code:	AMTMLA6ETS	Destination:	Malta		
Search Code:	AMTMLA6ETS	Handling:	Malta Office		
Type:	Apartment Complex	Group:			
Class:	Standard	Chain:	ST Hotels		
Local Rating:	3 Star	Owner:	STIVALA OPERATORS LTD.	Lat:	35.907138
Featured Rating:	3 Star			Lng:	14.496056



Studio

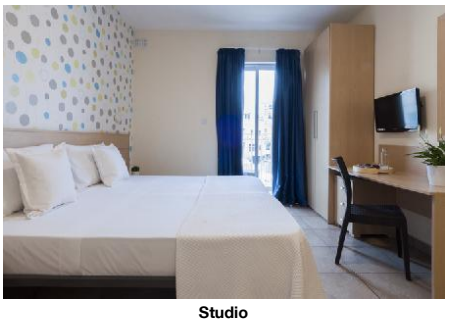

Studio

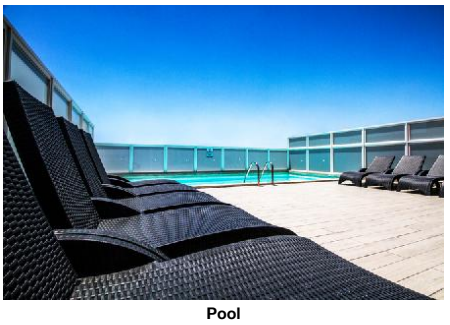

Pool

- Lounge		- TV Lounge	SAT TV
Guest Amenities			
- Wi-Fi	Wi-Fi/HotSpots (free)	- Room Service	free of charge
- Luggage Storage		- Hotel Safe	free of charge but w. deposit
- Laundry Service	extra fee	- Laundry Room/ WasherDryer	extra fee
- Ironing Service	extra fee	- Wake Up Calls	
- Maid Service		- Housekeeping	free of charge 3 x Week
- Secure Entry System			
Parking Facilities			
- Car Park	extra fee		
Shuttle Services			
- Shuttle to the Beach		- Shuttle to the City-Centre	
- Shuttle to the Airport	Shared Ground Transfer, Private Ground Transfer		
Rentals			
- Car Rental			

Locations & Distances

- Locations & Distances			
Cities			
- City 1:	Sliema 1 km 5 min	- City 2:	Valletta 5 km 15 min
- City 3:	St Julians 2 km 7 min		
Recreation Area			
- Beach	St George 3 km	- Sea	Gzira Strand 300 m
Public Transport			
- Public Bus Stop	300 m	- Taxi Stand	400 m
Sport Locations			
- Golf Course	10 km	- Tennis Court	1 km
- Water Activities	7 km	- Horse Riding	13 km
Medical Locations			
- Hospital	3 km	- Pharmacy	400 m
- Dentist	800 m		
Other Locations			
- Town Centre	800 m	- Restaurants/Bars	400 m
- Cinema	3 km	- Supermarket	2 km
- Attraction 1:	WATER PARK 6 km	- Attraction 2:	VALLETTA 4 km
- Attraction 3:	MDINA 10 km	- Attraction 4:	TARXIEN TEMPLES 10 km
- Attraction 5:	NATIONAL AQUARIUM 12 km		

Object Information

- Object Information			
Property			
- Construction Year:	2014	- No. Main Building:	1
- No. Floors (max):	7	- Total Units/Rooms:	109
- Total Beds:	348	- Architectural Style:	mediterranean
- Voltage:	240 V		
Reception			
- Reception	24h Service: Yes 24h Service	- Languages Spoken	English, Italian
Policies			
- Check-In Time:	14:00	- Check-Out Time:	11:00
- Payment Type:	Cash, Euro/Master Card, Visa Card	- Pets Allowed:	Yes Small Domestic Animals, Midsize Domestic Animals free of charge but w. deposit On Request: Yes
- Groups Allowed:	Yes	- Hen/Stag Parties:	Yes
- Smoking Allowed:	No No		

Themes

- Themes

Hotel Type
- City Hotel

Incidents & Errata

Errata

Reception Location	Action: At nearby property Distance: 350 m Confirm Arrival? No need to confirm Comment: CHECK IN WILL BE IN THE MAIN BLOCK ST BLUBAY SUITES WHICH IS LOCATED AT 67, REED STREET, GZIRA
Reception (outside of working hours)	Where: Key pick-up at nearby property Distance: 350 m

BluBay Apartments by ST Hotels

BluBay Apartments by ST Hotels,
67, Fleet Street
GZR1132, Gzira, Gzira, Malta
Phone: +35622645000 Fax: +35621346212
E-mail: sales@sthotelsmalta.com
Website: https://sthotelsmalta.com/
GIATA: 433628

Code:	AMTMLA6ETS	Destination:	Malta		
Search Code:	AMTMLA6ETS	Handling:	Malta Office		
Type:	Apartment Complex	Group:			
Class:	Standard	Chain:	ST Hotels		
Local Rating:	3 Star	Owner:	STIVALA OPERATORS LTD.	Lat:	35.907138
Featured Rating:	3 Star			Lng:	14.496056

	Confirm Arrival? No need to confirm Where key pick-up: 67, REED STREET, GZIRA Comment: CHECK IN WILL BE IN THE MAIN BLOCK ST BLUBAY SUITES WHICH IS LOCATED AT 67, REED STREET, GZIRA
Restaurant	Action: at nearby property (joined services) Distance: 260 m Comment: All Meals to be served at Bayview hotel by ST hotels or Alavits Hotel by ST Hotels
Restaurant for Dinner	Action: at nearby property (joined services) Distance: 50 m Comment: Dinner for HB guest's will be in the Tria Restaurant at Novotel hotel.
Seasonal Facilities	Comment: Auqaluna - Guest can purchase daily tickets from reception desk to use the Lido
Mandatory Deposit	Fee Amount: 100 Currency: EUR charge cycle: per Room charge method: credit card only
Tax Payable Locally	Currency: EUR type: eco tax charge cycle: per Person per Night

Points of interest (Gzira)

Main Locations

Main Airport: Malta Airport (Distance 7.00Km, 15.00min)
Additional Airport: Malta Seaport (Distance 999.00Km, 0.00min)

BluBay Apartments by ST Hotels

BluBay Apartments by ST Hotels,
67, Fleet Street
GZR1132, Gzira, Gzira, Malta
Phone: +35622645000 Fax: +35621346212
E-mail: sales@sthotelsmalta.com
Website: https://sthotelsmalta.com/
GIATA: 433628

Code:	AMTMLA6ETS	Destination:	Malta		
Search Code:	AMTMLA6ETS	Handling:	Malta Office		
Type:	Apartment Complex	Group:			
Class:	Standard	Chain:	ST Hotels		
Local Rating:	3 Star	Owner:	STIVALA OPERATORS LTD.	Lat:	35.907138
Featured Rating:	3 Star			Lng:	14.496056

Image Route:

http://tkimages.axisdata.net/ImageConverter.php?size=display&height=300&hotel=AMTMLA6ETS&filename=AMTMLA6ETS_823980.jpg - 1 bedroom seaview apartment
http://tkimages.axisdata.net/ImageConverter.php?size=display&height=300&hotel=AMTMLA6ETS&filename=AMTMLA6ETS_823990.jpg - Studio Suite
http://tkimages.axisdata.net/ImageConverter.php?size=display&height=300&hotel=AMTMLA6ETS&filename=AMTMLA6ETS_823994.jpg - 3 BR Apartment Inland
http://tkimages.axisdata.net/ImageConverter.php?size=display&height=300&hotel=AMTMLA6ETS&filename=AMTMLA6ETS_824000.jpg - Two Bedroom Inland
http://tkimages.axisdata.net/ImageConverter.php?size=display&height=300&hotel=AMTMLA6ETS&filename=AMTMLA6ETS_824002.jpg - Pool
http://tkimages.axisdata.net/ImageConverter.php?size=display&height=300&hotel=AMTMLA6ETS&filename=AMTMLA6ETS_910876.jpg - Studio
http://tkimages.axisdata.net/ImageConverter.php?size=display&height=300&hotel=AMTMLA6ETS&filename=AMTMLA6ETS_910878.jpg - Studio
http://tkimages.axisdata.net/ImageConverter.php?size=display&height=300&hotel=AMTMLA6ETS&filename=AMTMLA6ETS_1052498.jpg - Pool