Accommodation Fact Sheet

Blue Fish

Gerpelit Mevkii
07400, Konakli, Alanya, Turkey
Phone: +90-242-5650030 Fax: +90-242-5651314
E-mail: info@bluefishhotel.com
Website: www.bluefishhotel.com
GIATA: 4555

Code:	AMTSTR2RTC
Search Code:	AYTBLUEF
Type:	Hotel
Class:	Standard
Local Rating:	4 Star
Featured Rating:	4 Star

Destination:	Turkish Riviera
Handling:	Open Turizm Seyahat - Antalya Office
Group:	Master
Chain:	Parador Hotels
Owner:	Axisdata - TK Internal IT Provider

Lat:	36.56674881730595
Lng:	31.915693972650047

Photo Gallery



Room



Hotel



Beach



Beach

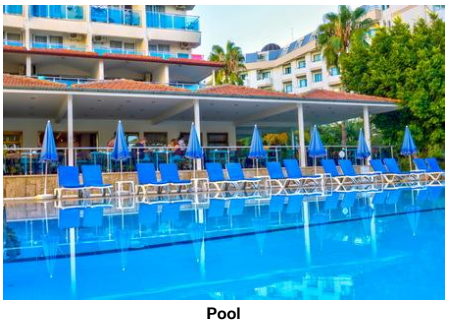

Pool

Descriptions

General description:
The hotel Blue Fish is located around 125 km from Antalya. A sandy beach is around 50 m from the hotel. At the beach are sun umbrellas and sun loungers free of charge. The airport (AYT) is approx. 115 km away. Another airport (GZP) is located approx. 57 km away.

Amenities:
The family hotel has 158 rooms in total. It offers its guests a 24h reception (check-in from 14:00, check-out until 12:00), a lobby with bar, air conditioning and a mini market. For the meals, there is a snack bar. WiFi is available for free. Room cleaning is free of charge. Laundry service and medical service are available for a fee.

Pool:
In the outdoor area of the hotel you will find one pool with a children´s pool. Here, there are sun loungers and sun umbrellas for free available. A bar at the pool offers guests refreshing beverages.

Meals:
Breakfast (from 07:30 - 10:00) from the buffet. All inclusive: breakfast, lunch and dinner. Breakfast and lunch and dinner only in selected restaurants or bars.

Sport and Leisure:
Sports and entertainment: Billiards (where applicable, for a fee), darts (where applicable, for a fee), table tennis (where applicable, for a fee), fitness and volleyball. Sauna free of charge. Massages available for a fee. Hamam available (where applicable for a fee). In the outside area of the hotel there is a play area for children. Child supervision: mini club for children (from 3 - 12 years).

Additional information:
Additional fees may apply for certain facilities, amenities or activities. Some services depend on the local climatic conditions and the season. Languages spoken: English, German and Turkish. Accepted methods of payment: Euro / MasterCard and Visa.

Standard Room:
With sat TV as well as centrally controlled air conditioning. Room size: 20 - 30 m².

Standard Room (Economy):
With sat TV as well as centrally controlled air conditioning.

SingleUse Standard Room:
With sat TV as well as centrally controlled air conditioning.

Service Units

Board & Mealplan

All-Inclusive

- Includes Breakfast	where: only in selected restaurant or bar	- Includes Lunch	where: only in selected restaurant or bar
- Includes Dinner	where: only in selected restaurant or bar		

Facts

Sports

- Sports

Other Sports
- Volleyball

Bathing Facilities

- Bathing Facilities

Swimming Pool

- Outdoor Pool		- Sunshades at Pool	free of charge
- Sunbeds at Pool	free of charge	- Mattresses at Pool	free of charge
- Water Slide			

Beach

- Beach Type:	sand	- Route to Beach:	footpath, passage underground
- Sunshades on Beach	free of charge	- Sunbeds on Beach	free of charge

Disability Friendly

- Disability Friendly

Rooms w. Disabled Facilities
- No. of Rooms 1

Food & Beverage

- Food & Beverage

Dining Room
- Air-Conditioning
- With Terrace

Restaurants
- Main Restaurant: Buffet

Bars
- Lobby Bar
- Snack Bar

Accommodation Fact Sheet

Blue Fish

Gerpelit Mevkii
07400, Konakli, Alanya, Turkey
Phone: +90-242-5650030 Fax: +90-242-5651314
E-mail: info@bluefishhotel.com
Website: www.bluefishhotel.com
GIATA: 4555

Code:	AMTSTR2RTC
Search Code:	AYTBLUEF
Type:	Hotel
Class:	Standard
Local Rating:	4 Star
Featured Rating:	4 Star

Destination:	Turkish Riviera
Handling:	Open Turizm Seyahat - Antalya Office
Group:	Master
Chain:	Parador Hotels
Owner:	Axisdata - TK Internal IT Provider

Lat: 36.56674881730595
Lng: 31.915693972650047

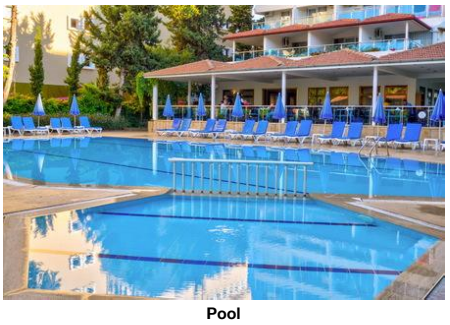

Pool



Lobby



Lobby

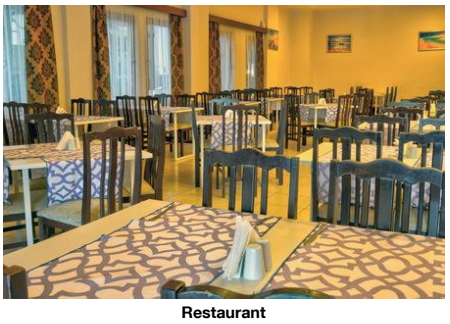

Restaurant

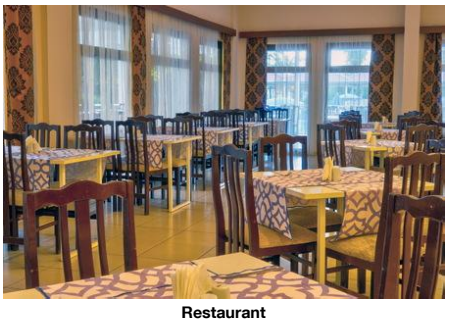

Restaurant

- Pool Bar
- Beach Bar

Breakfast
- Breakfast Type: Breakfast Buffet
  07:30 - 10:00

Lunch
- Main Course: Buffet
  12:30 - 14:00

Dinner
- Main Course: Buffet
  19:00 - 21:00

Hotel Facilities

- Hotel Facilities

General Facilties
- Lobby
- Reception
- Air-Conditioning
- Mini Market

Guest Amenities
- Wi-Fi: Wi-Fi/HotSpots (free)
- Laundry Service: extra fee
- Medical Service: extra fee
- Wake Up Calls
- Maid Service: free of charge
  Daily

Leisure Facilities

- Leisure Facilities

Family Facilities
- Child Pool
- Child Club: 03 - 12
- Kids Playground
- Family Room

Activities
- Billiard
- Darts
- Table Tennis
- Fitness Room

Locations & Distances

- Locations & Distances

Cities
- City 1: Antalya
  125 km

Recreation Area
- Beach: 50 m
- Sea: 50 m

Other Locations
- Town Centre: 7 km

Object Information

- Object Information

Reception
- Reception: 24h Service
- Languages Spoken: English, German, Turkish

Property
- Total Units/Rooms: 158
- Total Beds: 330
- Voltage: 220 V

Policies
- Check-In Time: 14:00
- Check-Out Time: 12:00
- Payment Type: Euro/Master Card, Visa Card
- Pets Allowed: No
- Smoking Allowed: In Signed Areas

Themes

- Themes

Hotel Type
- Family Hotel

Wellness & Health

- Wellness & Health

Health
- Sauna: free of charge
- Massage: extra fee

Beauty & Relaxation
- Hamam-Turkish Bath

Points of interest (Konakli)

Main Locations

Main Airport: Antalya Airport (Distance 115.00Km, 111.00min)
Additional Airport: Gazipasa Airport (Distance 57.00Km, 58.00min)

Accommodation Fact Sheet

Blue Fish

Gerpelit Mevkii
07400, Konakli, Alanya, Turkey
Phone: +90-242-5650030 Fax: +90-242-5651314
E-mail: info@bluefishhotel.com
Website: www.bluefishhotel.com
GIATA: 4555

Code:	AMTSTR2RTC
Search Code:	AYTBLUEF
Type:	Hotel
Class:	Standard
Local Rating:	4 Star
Featured Rating:	4 Star

Destination:	Turkish Riviera
Handling:	Open Turizm Seyahat - Antalya Office
Group:	Master
Chain:	Parador Hotels
Owner:	Axisdata - TK Internal IT Provider

Lat:	36.56674881730595
Lng:	31.915693972650047

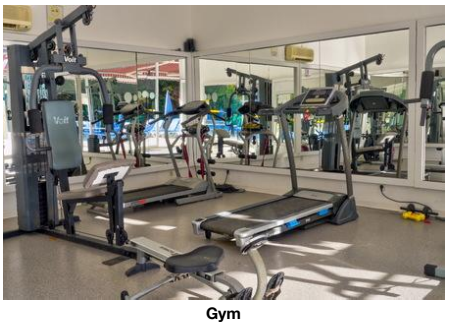

Gym

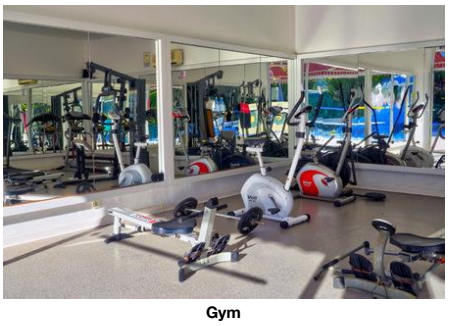

Gym

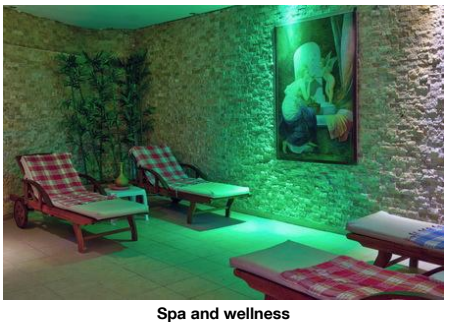

Spa and wellness



Spa and wellness



Playground and Mini Club

Accommodation Fact Sheet

Blue Fish

Gerpelit Mevkii
07400, Konakli, Alanya, Turkey
Phone: +90-242-5650030 Fax: +90-242-5651314
E-mail: info@bluefishhotel.com
Website: www.bluefishhotel.com
GIATA: 4555

Code:	AMTSTR2RTC
Search Code:	AYTBLUEF
Type:	Hotel
Class:	Standard
Local Rating:	4 Star
Featured Rating:	4 Star

Destination:	Turkish Riviera
Handling:	Open Turizm Seyahat - Antalya Office
Group:	Master
Chain:	Parador Hotels
Owner:	Axisdata - TK Internal IT Provider

Lat:	36.56674881730595
Lng:	31.915693972650047



Playground and Mini Club



Room



Room

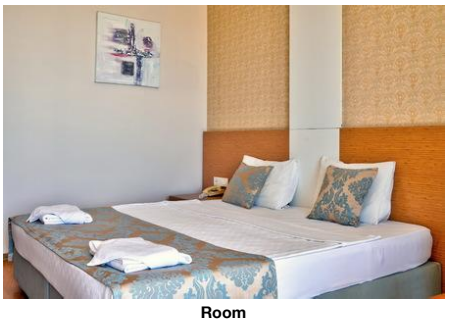

Room



Room

Accommodation Stock Sheet

Blue Fish

Gerpelit Mevkii
07400, Konakli, Alanya, Turkey
Phone: +90-242-5650030 Fax: +90-242-5651314
E-mail: info@bluefishhotel.com
Website: www.bluefishhotel.com
GIATA: 4555

Code:	AMTSTR2RTC
Search Code:	AYTBLUEF
Type:	Hotel
Class:	Standard
Local Rating:	4 Star
Featured Rating:	4 Star

Destination:	Turkish Riviera
Handling:	Open Turizm Seyahat - Antalya Office
Group:	Master
Chain:	Parador Hotels
Owner:	Axisdata - TK Internal IT Provider

Lat:	36.56674881730595
Lng:	31.915693972650047

Image Route:

http://tkimages.axisdata.net/ImageConverter.php?size=display&height=300&hotel=AMTSTR2RTC&filename=AMTSTR2RTC_1566422.JPG - Room
http://tkimages.axisdata.net/ImageConverter.php?size=display&height=300&hotel=AMTSTR2RTC&filename=AMTSTR2RTC_1566426.jpg - Hotel
http://tkimages.axisdata.net/ImageConverter.php?size=display&height=300&hotel=AMTSTR2RTC&filename=AMTSTR2RTC_1566428.JPG - Beach
http://tkimages.axisdata.net/ImageConverter.php?size=display&height=300&hotel=AMTSTR2RTC&filename=AMTSTR2RTC_1566430.jpg - Beach
http://tkimages.axisdata.net/ImageConverter.php?size=display&height=300&hotel=AMTSTR2RTC&filename=AMTSTR2RTC_1566432.jpg - Pool
http://tkimages.axisdata.net/ImageConverter.php?size=display&height=300&hotel=AMTSTR2RTC&filename=AMTSTR2RTC_1566434.jpg - Pool
http://tkimages.axisdata.net/ImageConverter.php?size=display&height=300&hotel=AMTSTR2RTC&filename=AMTSTR2RTC_1566436.jpg - Lobby
http://tkimages.axisdata.net/ImageConverter.php?size=display&height=300&hotel=AMTSTR2RTC&filename=AMTSTR2RTC_1566438.jpg - Lobby
http://tkimages.axisdata.net/ImageConverter.php?size=display&height=300&hotel=AMTSTR2RTC&filename=AMTSTR2RTC_1566440.jpg - Restaurant
http://tkimages.axisdata.net/ImageConverter.php?size=display&height=300&hotel=AMTSTR2RTC&filename=AMTSTR2RTC_1566442.jpg - Restaurant
http://tkimages.axisdata.net/ImageConverter.php?size=display&height=300&hotel=AMTSTR2RTC&filename=AMTSTR2RTC_1566444.jpg - Gym
http://tkimages.axisdata.net/ImageConverter.php?size=display&height=300&hotel=AMTSTR2RTC&filename=AMTSTR2RTC_1566446.jpg - Gym
http://tkimages.axisdata.net/ImageConverter.php?size=display&height=300&hotel=AMTSTR2RTC&filename=AMTSTR2RTC_1566448.jpg - Spa and wellness
http://tkimages.axisdata.net/ImageConverter.php?size=display&height=300&hotel=AMTSTR2RTC&filename=AMTSTR2RTC_1566450.jpg - Spa and wellness
http://tkimages.axisdata.net/ImageConverter.php?size=display&height=300&hotel=AMTSTR2RTC&filename=AMTSTR2RTC_1566452.jpg - Playground and Mini Club
http://tkimages.axisdata.net/ImageConverter.php?size=display&height=300&hotel=AMTSTR2RTC&filename=AMTSTR2RTC_1566454.jpg - Playground and Mini Club
http://tkimages.axisdata.net/ImageConverter.php?size=display&height=300&hotel=AMTSTR2RTC&filename=AMTSTR2RTC_1566456.jpg - Room
http://tkimages.axisdata.net/ImageConverter.php?size=display&height=300&hotel=AMTSTR2RTC&filename=AMTSTR2RTC_1566458.jpg - Room
http://tkimages.axisdata.net/ImageConverter.php?size=display&height=300&hotel=AMTSTR2RTC&filename=AMTSTR2RTC_1566460.jpg - Room
http://tkimages.axisdata.net/ImageConverter.php?size=display&height=300&hotel=AMTSTR2RTC&filename=Blue+Fish+ALN+08.JPG - Room