Accommodation Fact Sheet

Blue Istanbul Hotel

Binbirdirek Mh. Dizdariye Cesmesi Sk.
No: 49 Fatih/Istanbul
34122, Istanbul, Istanbul Europe,
Turkey
Phone: +90-212-4581118 Fax:
E-mail: info@blueistanbulhotel.com
Website: https://blueistanbulhotel.com
GIATA: 247971

Code: ATRISTJRLG
Search Code: ATRISTJRLG
Type: Hotel
Class: Standard
Local Rating: TBD
Featured Rating: TBD

Destination: Istanbul
Handling: Open Turizm Seyahat - Istanbul Office
Group:
Chain:
Owner: Axisdata - TK Internal IT Provider

Lat: 41.006234
Lng: 28.971181

Photo Gallery



Hotel


Lobby


Room

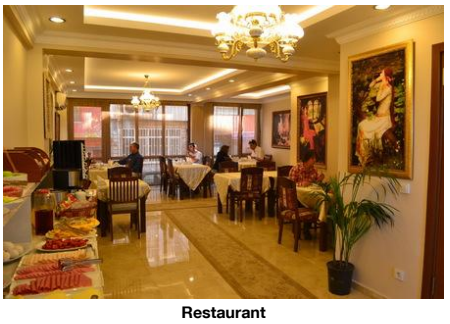
Restaurant

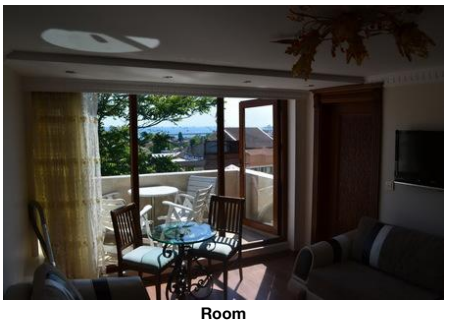
Room

Descriptions

General description:
The hotel Blue Istanbul Hotel is located around 800 m from Istanbul. The tourist centre is about 800 m away. A supermarket and other shopping facilities can be reached after 800 m. It is 800 m from the hotel to the nearest bars and restaurants. Also the nearest disco is around 800 m away. Further entertainment facilities such as a cinema and a theatre are approx. 800 m away. The following attractions can be reached from the hotel: Blue Mosque (approx. 600 m away), Hagia Sophia (approx. 700 m away), Topkapi Palace (approx. 800 m away), Galata Tower (approx. 3 km away) and Maiden's Tower. For mobility during your holiday, there are a taxi rank (around 150 m away) and a bus stop (approx. 100 m away). The airport (IST) is approx. 50 km away. The hotel and airport are linked by a shuttle. Another airport (SAW) is located approx. 45 km away.

Amenities:
The 6-storey city hotel has 32 rooms. It is equipped with a reception (check-in from 14:00, check-out until 12:00), a lobby, a lift as well as a parking area (for a fee). WiFi is available for free. Laundry / ironing service is available for a fee.

Meals:
Breakfast from the buffet.

Additional information:
Languages spoken: English and Turkish. Accepted methods of payment: Euro / MasterCard and Visa.

Service Units

Board & Mealplan

Facts

Food & Beverage

- Food & Beverage

Breakfast

- Breakfast Type:	Breakfast Buffet

Hotel Facilities

- Hotel Facilities

General Facilties

- Lobby		- Elevator	

Guest Amenities

- Wi-Fi	Wi-Fi/HotSpots (free)	- Luggage Storage	
- Laundry Service	extra fee	- Ironing Service	extra fee

Parking Facilities

- Car Park	extra fee

Shuttle Services

- Shuttle to the Airport

Locations & Distances

- Locations & Distances

Cities

- City 1:	Istanbul 800 m

Recreation Area

- Park	Kadirga Park 350 m

Public Transport

- Public Bus Stop	100 m	- Taxi Stand	150 m

Medical Locations

- Hospital	1.40 km	- Pharmacy	170 km

Other Locations

- Town Centre	800 m	- Tourist Center	800 m
- Business Centre	800 m	- Restaurants/Bars	800 m
- Disco/Nightlife	800 m	- Cinema	800 m
- Theatre	800 m	- Supermarket	800 m
- Shopping Center	800 m	- Attraction 1:	Blue Mosque 600 m
- Attraction 2:	Hagia Sophia 700 m	- Attraction 3:	Topkapi Palace 800 m
- Attraction 4:	Galata Tower 3 km	- Attraction 5:	Maiden's Tower 4.40 km

Object Information

- Object Information

Property

- Construction Year:	2010	- Last Renovation:	2020 Total
- No. Buildings:	1	- No. Floors (max):	6
- Total Units/Rooms:	32	- Voltage:	220 V

Reception

- Reception	24h Service: Yes	- Languages Spoken	English, Turkish

Policies

Accommodation Fact Sheet

Blue Istanbul Hotel

Binbirdirek Mh. Dizdariye Cesmesi Sk.
No: 49 Fatih/Istanbul
34122, Istanbul, Istanbul Europe,
Turkey
Phone: +90-212-4581118 Fax:
E-mail: info@blueistanbulhotel.com
Website: https://blueistanbulhotel.com
GIATA: 247971

Code: ATRISTJRLG
Search Code: ATRISTJRLG
Type: Hotel
Class: Standard
Local Rating: TBD
Featured Rating: TBD

Destination: Istanbul
Handling: Open Turizm Seyahat - Istanbul Office
Group:
Chain:
Owner: Axisdata - TK Internal IT Provider

Lat: 41.006234
Lng: 28.971181



Room



Miscellaneous



Room



Room



Room

- Check-In Time: 14:00
- Payment Type: Cash, Euro/Master Card, Visa Card
- Check-Out Time: 12:00
- Pets Allowed: Yes
  Small Domestic Animals extra fee
- Smoking Allowed: In Signed Areas
  Balcony/Terrace only

Themes

- Themes

Hotel Type
- City Hotel

Points of interest (Sultanahmet-Old City)

Main Locations

Additional Airport: Istanbul Sabiha Gokcen Airport (Distance 45.00Km, 270.00min)
Main Airport: Istanbul Airport (Distance 50.00Km, 240.00min)

Accommodation Stock Sheet

Blue Istanbul Hotel

Binbirdirek Mh. Dizdariye Cesmesi Sk.
No: 49 Fatih/Istanbul
34122, Istanbul, Istanbul Europe,
Turkey
Phone: +90-212-4581118 Fax:
E-mail: info@blueistanbulhotel.com
Website: https://blueistanbulhotel.com

Code:	ATRISTJRLG	Destination:	Istanbul		
Search Code:	ATRISTJRLG	Handling:	Open Turizm Seyahat - Istanbul Office		
Type:	Hotel	Group:			
Class:	Standard	Chain:			
Local Rating:	TBD	Owner:	Axisdata - TK Internal IT Provider	Lat:	41.006234
Featured Rating:	TBD			Lng:	28.971181

Image Route:

http://tkimages.axisdata.net/ImageConverter.php?size=display&height=300&hotel=ATRISTJRLG&filename=ATRISTJRLG_1666024.jpg - Hotel
http://tkimages.axisdata.net/ImageConverter.php?size=display&height=300&hotel=ATRISTJRLG&filename=ATRISTJRLG_1666026.jpg - Lobby
http://tkimages.axisdata.net/ImageConverter.php?size=display&height=300&hotel=ATRISTJRLG&filename=ATRISTJRLG_1666034.jpg - Room
http://tkimages.axisdata.net/ImageConverter.php?size=display&height=300&hotel=ATRISTJRLG&filename=ATRISTJRLG_1666028.jpg - Restaurant
http://tkimages.axisdata.net/ImageConverter.php?size=display&height=300&hotel=ATRISTJRLG&filename=ATRISTJRLG_1666040.jpg - Room
http://tkimages.axisdata.net/ImageConverter.php?size=display&height=300&hotel=ATRISTJRLG&filename=ATRISTJRLG_1666030.jpg - Room
http://tkimages.axisdata.net/ImageConverter.php?size=display&height=300&hotel=ATRISTJRLG&filename=ATRISTJRLG_1666032.jpg - Miscellaneous
http://tkimages.axisdata.net/ImageConverter.php?size=display&height=300&hotel=ATRISTJRLG&filename=ATRISTJRLG_1666038.jpg - Room
http://tkimages.axisdata.net/ImageConverter.php?size=display&height=300&hotel=ATRISTJRLG&filename=ATRISTJRLG_1666036.jpg - Room
http://tkimages.axisdata.net/ImageConverter.php?size=display&height=300&hotel=ATRISTJRLG&filename=ATRISTJRLG_1666042.jpg - Room