Accommodation Fact Sheet

Blue Marlin Deluxe Spa And Resort

Yelken Sokak No:4 Konakli
07491, Konakli, Alanya, Turkey
Phone: +90-242-5454507 Fax: +90-242-5454507
E-mail: info@bluemarlindeluxe.com
Website: www.bluemarlindeluxe.com
GIATA: 38167

Code:	AMTSTR0WK2	Destination:	Turkish Riviera		
Search Code:	AYTBLUES	Handling:	Open Turizm Seyahat - Antalya Office		
Type:	Hotel	Group:			
Class:	Standard	Chain:			
Local Rating:	5 Star	Owner:	Axisdata - TK Internal IT Provider	Lat:	36.587449
Featured Rating:	5 Star			Lng:	31.867021

Photo Gallery

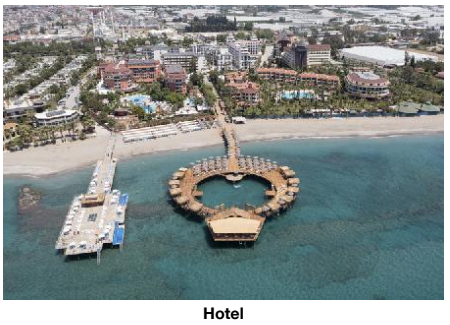

Hotel



Pool



Pool



Pool



Lobby

Descriptions

General description:
The hotel Blue Marlin Deluxe Spa And Resort lies approx. 100 m from a private sandy/shingle beach. At the beach are sun loungers and sun umbrellas free of charge. The tourist centre is about 14 km away. The town Antalya is around 110 km away. It is 14 km from the hotel to the nearest bars and restaurants. Also the nearest disco is around 14 km away. For mobility there is a taxi rank (around 50 m away). For medical treatment in emergencies there is a hospital around 15 km away. The airport (AYT) is approx. 115 km away. The hotel and airport are linked by a shuttle (for a fee). Another airport (GZP) is located approx. 57 km away.

Amenities:
The spa hotel has 161 rooms in total. It offers its guests a 24h reception (check-in from 14:00, check-out until 12:00), a lobby with bar, a lift, air conditioning, a safe (for free), coiffeur, a mini market, various other shops, cinema, a free parking area and a money changing facility. For the meals, there are two restaurants (air-conditioned) and a snack bar. WiFi is available for free. Room cleaning and room service are free of charge. Laundry / ironing service is available for a fee.

Pool:
In the outdoor area of the hotel you will find one fresh water pool with a separate children´s pool. Here, there are sun loungers and sun umbrellas for free available. At the pool bar you can get refreshing beverages (open from 11:00 - 00:00).

Meals:
Breakfast (from 07:00 - 10:00) from the buffet. All inclusive Plus: breakfast, lunch and dinner. Breakfast as well as lunch and dinner only in selected restaurants. Soft drinks (10:00 - 00:00), coffee/tea (10:00 - 00:00), small snacks (12:00 - 17:00), national alcoholic drinks (10:00 - 00:00) and midnight snacks (00:00 - 03:00). Late riser's breakfast, water, beer, wine, cakes/pastries as well as cocktails at certain times. Welcome drink, free Internet as well as free use of safe (with deposit). One meal per week in the a la carte restaurant.

Sport and Leisure:
Sports and entertainment: Billiards (for free), darts (for free), table tennis (for free), fitness and aerobics. At the beach different watersport types such as jet skiing and water skiing are on offer (partly from local providers). Sauna, steam bath and hamam free of charge. Spa area, whirlpool and massages available for a fee. Entertainment for adults: evening shows and live music. Child supervision: mini club for children (from 4 - 11 years) and activity programme for children from 4 - 11 years.

Additional information:
Additional fees may apply for certain facilities, amenities or activities. Some services depend on the local climatic conditions and the season. Languages spoken: English and Turkish. Accepted methods of payment: Euro / MasterCard and Visa.

FamilyRoom (PoolView):
With baby cot (for free), parquet, heating (individually adjustable), kettle (for free), minibar (for free), internet (for free), safe (for free) and flat screen sat TV as well as individually adjustable air conditioning. Bathroom with shower. Towels are changed daily.

Standard FamilyRoom (SeaSide):
With baby cot (for free), parquet, heating (individually adjustable), kettle (for free), minibar (for free), internet (for free), safe (for free) and flat screen sat TV as well as individually adjustable air conditioning. Bathroom with shower. Towels are changed daily.

Double Deluxe Room (FrenchBalcony):
With baby cot (for free), parquet, heating (individually adjustable), kettle (for free), minibar (for free), internet (for free), safe (for free) and flat screen sat TV as well as individually adjustable air conditioning. Bathroom with shower (room size: 24 m²). Towels are changed daily.

SingleUse Deluxe Room (FrenchBalcony):
With baby cot (for free), parquet, heating (individually adjustable), kettle (for free), minibar (for free), internet (for free), safe (for free) and flat screen sat TV as well as individually adjustable air conditioning. Bathroom with shower. Towels are changed daily.

Double Standard Room (PoolView):
With baby cot (for free), parquet, heating (individually adjustable), kettle (for free), minibar (for free), internet (for free), safe (for free) and flat screen sat TV as well as individually adjustable air conditioning. Bathroom with shower. Towels are changed daily.

Double Standard Room (SeaSide):
With baby cot (for free), parquet, heating (individually adjustable), kettle (for free), minibar (for free), internet (for free), safe (for free) and flat screen sat TV as well as individually adjustable air conditioning. Bathroom with shower. Towels are changed daily.

SingleUse Standard Room (PoolView):
With baby cot (for free), parquet, heating (individually adjustable), kettle (for free), minibar (for free), internet (for free), safe (for free) and flat screen sat TV as well as individually adjustable air conditioning. Bathroom with shower. Towels are changed daily.

SingleUse Standard Room (SeaSide):
With baby cot (for free), parquet, heating (individually adjustable), kettle (for free), minibar (for free), internet (for free), safe (for free) and flat screen sat TV as well as individually adjustable air conditioning. Bathroom with shower. Towels are changed daily.

Deluxe Suite:
With baby cot (for free), parquet, heating (individually adjustable), kettle (for free), minibar (for free), internet (for free), safe (for free) and flat screen sat TV as well as individually adjustable air conditioning. Bathroom with shower. Towels are changed daily.

Service Units

Accommodation Fact Sheet

Blue Marlin Deluxe Spa And Resort

Yelken Sokak No:4 Konakli
07491, Konakli, Alanya, Turkey
Phone: +90-242-5454507 Fax: +90-242-5454507
E-mail: info@bluemarlindeluxe.com
Website: www.bluemarlindeluxe.com
GIATA: 38167

Code:	AMTSTR0WK2	Destination:	Turkish Riviera		
Search Code:	AYTBLUES	Handling:	Open Turizm Seyahat - Antalya Office		
Type:	Hotel	Group:			
Class:	Standard	Chain:			
Local Rating:	5 Star	Owner:	Axisdata - TK Internal IT Provider	Lat:	36.587449
Featured Rating:	5 Star			Lng:	31.867021

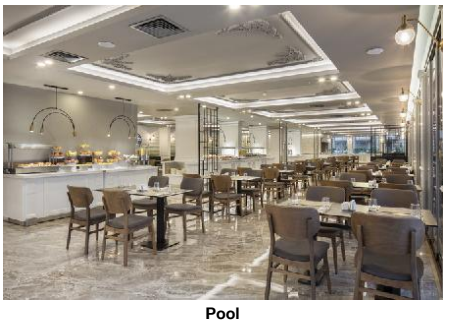

Pool



Restaurant



Bar



Conference Facilities

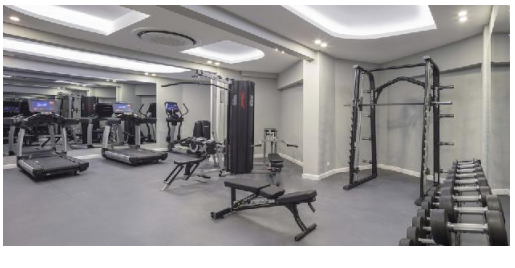

Gym

Board & Mealplan

All-Inclusive Plus

- Includes Breakfast	where: only in selected restaurant or bar	- Includes Lunch	where: only in selected restaurant or bar
- Includes Dinner	where: only in selected restaurant or bar	- Late Breakfast	
- Snacks	Service Hours: 12:00 - 17:00	- Cake & Pastries	Service Hours: 16:00 - 17:00
- Midnight Snacks	Service Hours: 00:00 - 03:00	- Coffee & Tea	Service Hours: 10:00 - 00:00
- Mineral Water	Service Hours: 10:00 - 00:00	- Softdrinks	Service Hours: 10:00 - 00:00
- Wine		- Beer	Service Hours: 10:00 - 00:00
- Cocktails	Service Hours: 10:00 - 00:00	- Local Spirits	Service Hours: 10:00 - 00:00
- Welcome Drink		- Free Wi-Fi	
- Free Safe-Deposit		- A la carte Restaurant	Service Cycle: once per week

Facts

Honeymooners

- Fruit Basket in Room	- Bottle of Wine in Room
- Romantic Room Decoration	- Honeymooners Discounts & Packages

Sports

- Sports

Diving

- Diving School	extra fee	- Rental Service	

Watersports

- Water Ski		- Jet Ski	

Other Sports

- Parasailing

Bathing Facilities

- Bathing Facilities

Swimming Pool

- Outdoor Pool	1 Freshwater Separate Open Seasonally: Yes	- Indoor Pool	1 No child basin Freshwater
- Sunshades at Pool	free of charge	- Sunbeds at Pool	free of charge
- Mattresses at Pool	free of charge	- Towels at Pool	free of charge but w. deposit

Beach

- Beach Type:	sand, gravel	- Route to Beach:	footpath
- Hotel Private Beach		- Blue Flag	
- Sunshades on Beach	free of charge	- Sunbeds on Beach	free of charge
- Towels on Beach	free of charge but w. deposit	- Service at the Beach	

Disability Friendly

- Disability Friendly

Rooms w. Disabled Facilities

- No. of Rooms	4

Food & Beverage

- Food & Beverage

Dining Room

- Air-Conditioning		- With Terrace	
- Smoking Allowed:	In Signed Areas		

Restaurants

- No. of Restaurants:	2	- Main Restaurant:	A la Carte
- A la carte Restaurant	19:00 - 21:00		

Bars

- Lobby Bar		- Snack Bar	
- Pool Bar	11:00 - 00:00	- Beach Bar	

Beverage

- Water & Softdrinks		- Coffee & Tea	
- Beer		- Wine	
- National Spirits			

Breakfast

- Breakfast Type:	Breakfast Buffet 07:00 - 10:00	- Late Breakfast	10:00 - 10:30
- Extras w. Charge			

Lunch

- Main Course	Buffet 12:30 - 14:00	- Starters	Buffet
- Salads	Buffet	- Dessert	Buffet
- Extras w. Charge			

Dinner

- Main Course	Buffet 19:00 - 21:00	- Starters	Buffet
- Salads	Buffet	- Dessert	Buffet
- Extras w. Charge		- Dress Code	casual

Hotel Facilities

- Hotel Facilities

Accommodation Fact Sheet

Blue Marlin Deluxe Spa And Resort

Yelken Sokak No:4 Konakli
07491, Konakli, Alanya, Turkey
Phone: +90-242-5454507 Fax: +90-242-5454507
E-mail: info@bluemarlindeluxe.com
Website: www.bluemarlindeluxe.com
GIATA: 38167

Code:	AMTSTR0WK2	Destination:	Turkish Riviera		
Search Code:	AYTBLUES	Handling:	Open Turizm Seyahat - Antalya Office		
Type:	Hotel	Group:			
Class:	Standard	Chain:			
Local Rating:	5 Star	Owner:	Axisdata - TK Internal IT Provider	Lat:	36.587449
Featured Rating:	5 Star			Lng:	31.867021



Pool

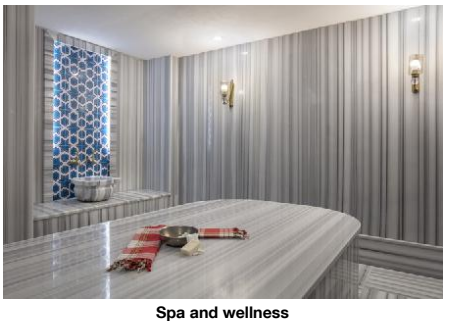

Spa and wellness

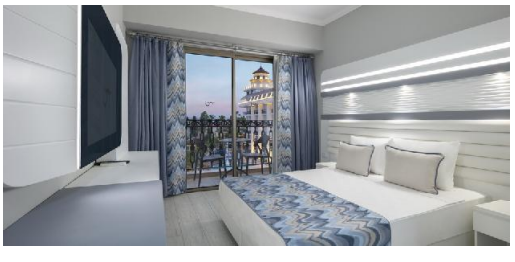

Room

General Facilties

- Lobby		- Air-Conditioning	Central
- Elevator		- TV Lounge	SAT TV, Flat Screen
- Shops		- Mini Market	
- Coiffeur		- Cinema	

Guest Amenities

- Wi-Fi	Wi-Fi/HotSpots (free)	- Room Service	free of charge 10:00 - 23:00
- Currency Exchange		- Hotel Safe	free of charge
- Laundry Service	extra fee	- Ironing Service	extra fee
- Wake Up Calls		- Maid Service	free of charge Daily

Parking Facilities

- Car Park	free of charge

Shuttle Services

- Shuttle to the Airport	extra fee

Leisure Facilities

- Leisure Facilities

Family Facilities

- Child Pool		- Child Animation	04 - 11 free of charge
- Child Playroom		- Child Club	04 - 11 free of charge
- Baby High Chairs		- Baby Carriage	
- Family Room			

Activities

- Evening Shows	Weekly	- Live Music	
- Billiard	free of charge	- Darts	free of charge
- Table Tennis	free of charge	- Aquagym	free of charge
- Fitness Room	free of charge	- Aerobic	
- Boccia			

Locations & Distances

- Locations & Distances

Cities

- City 1:	Antalya 110 km

Recreation Area

- Beach	100 m	- Sea	100 m

Public Transport

- Taxi Stand	50 m

Medical Locations

- Hospital	15 km	- Pharmacy	15 km

Other Locations

- Town Centre	14 km	- Tourist Center	14 km
- Restaurants/Bars	14 km	- Disco/Nightlife	14 km

Object Information

- Object Information

Reception

- Reception	24h Service	- Languages Spoken	English, Turkish

Property

- Total Units/Rooms:	161	- Garden	
- Voltage:	220 V		

Policies

- Check-In Time:	14:00	- Check-Out Time:	12:00
- Payment Type:	Euro/Master Card, Visa Card	- Pets Allowed:	No
- Groups Allowed:	Yes	- Smoking Allowed:	In Signed Areas

Themes

- Themes

Hotel Type

- Charming Hotel	- Family Hotel
- SPA Hotel	

Wellness & Health

- Wellness & Health

Health

- Sauna	free of charge	- Massage	extra fee
- Whirlpool	extra fee	- SPA	extra fee

Beauty & Relaxation

- Relaxation Room	free of charge	- Special Offers for Hotel Guests	
- Steam Bath	free of charge	- Hamam-Turkish Bath	free of charge

Points of interest (Konakli)

Main Locations

Main Airport: Antalya Airport (Distance 115.00Km, 111.00min)
Additional Airport: Gazipasa Airport (Distance 57.00Km, 58.00min)

Accommodation Stock Sheet

Blue Marlin Deluxe Spa And Resort

Yelken Sokak No:4 Konakli
07491, Konakli, Alanya, Turkey
Phone: +90-242-5454507 Fax: +90-242-5454507
E-mail: info@bluemarlindeluxe.com
Website: www.bluemarlindeluxe.com
GIATA: 38167

Code:	AMTSTR0WK2	Destination:	Turkish Riviera		
Search Code:	AYTBLUES	Handling:	Open Turizm Seyahat - Antalya Office		
Type:	Hotel	Group:			
Class:	Standard	Chain:			
Local Rating:	5 Star	Owner:	Axisdata - TK Internal IT Provider	Lat:	36.587449
Featured Rating:	5 Star			Lng:	31.867021

Image Route:

http://tkimages.axisdata.net/ImageConverter.php?size=display&height=300&hotel=AMTSTR0WK2&filename=AMTSTR0WK2_1058888.jpg - Hotel
http://tkimages.axisdata.net/ImageConverter.php?size=display&height=300&hotel=AMTSTR0WK2&filename=AMTSTR0WK2_1058890.jpg - Pool
http://tkimages.axisdata.net/ImageConverter.php?size=display&height=300&hotel=AMTSTR0WK2&filename=AMTSTR0WK2_1058892.jpg - Pool
http://tkimages.axisdata.net/ImageConverter.php?size=display&height=300&hotel=AMTSTR0WK2&filename=AMTSTR0WK2_1058894.jpg - Pool
http://tkimages.axisdata.net/ImageConverter.php?size=display&height=300&hotel=AMTSTR0WK2&filename=AMTSTR0WK2_1058896.jpg - Lobby
http://tkimages.axisdata.net/ImageConverter.php?size=display&height=300&hotel=AMTSTR0WK2&filename=AMTSTR0WK2_1058898.jpg - Pool
http://tkimages.axisdata.net/ImageConverter.php?size=display&height=300&hotel=AMTSTR0WK2&filename=AMTSTR0WK2_1058900.jpg - Restaurant
http://tkimages.axisdata.net/ImageConverter.php?size=display&height=300&hotel=AMTSTR0WK2&filename=AMTSTR0WK2_1058902.jpg - Bar
http://tkimages.axisdata.net/ImageConverter.php?size=display&height=300&hotel=AMTSTR0WK2&filename=AMTSTR0WK2_1058904.jpg - Conference Facilities
http://tkimages.axisdata.net/ImageConverter.php?size=display&height=300&hotel=AMTSTR0WK2&filename=AMTSTR0WK2_1058906.jpg - Gym
http://tkimages.axisdata.net/ImageConverter.php?size=display&height=300&hotel=AMTSTR0WK2&filename=AMTSTR0WK2_1058910.jpg - Pool
http://tkimages.axisdata.net/ImageConverter.php?size=display&height=300&hotel=AMTSTR0WK2&filename=AMTSTR0WK2_1058912.jpg - Spa and wellness
http://tkimages.axisdata.net/ImageConverter.php?size=display&height=300&hotel=AMTSTR0WK2&filename=AMTSTR0WK2_1058914.jpg - Room