Accommodation Fact Sheet

Bohemian Gardens

Athinas 20, Pernera
5296, Protaras, Famagusta, Cyprus
Phone: 00357 23 814 275 Fax: 00357 23 814 115
E-mail: admin@bohemiangardenshotel.com
Website: www.bohemiangardenshotel.com
GIATA: 1162145

Code:	ACYLCADCBM
Search Code:	ACYLCADCBM
Type:	Hotel
Class:	Standard
Local Rating:	3 Star
Featured Rating:	4 Star

Destination:	Cyprus
Handling:	Larnaca Office
Group:	Master
Chain:	
Owner:	BOHEMIAN GARDENS HOTEL

Lat:	35.025927511417635
Lng:	34.043517550525635

Photo Gallery



Hotel

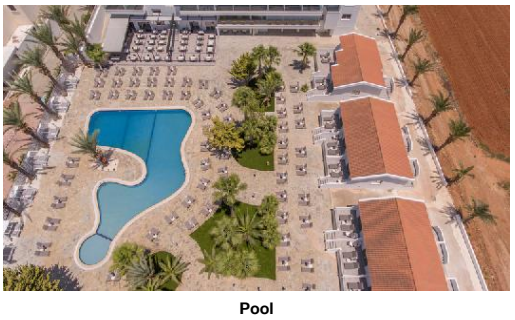

Pool

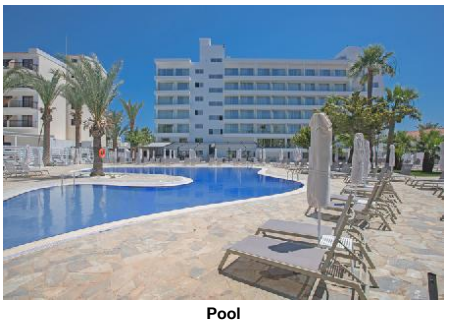

Pool

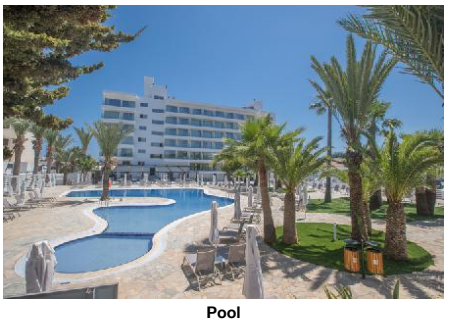

Pool



Reception

Descriptions

General description:
Approx. 800 m from beach is located the hotel Bohemian Gardens. The town Protaras is around 4 km away (Larnaca around 50 km, Ayia Napa around 6 km). A supermarket can be reached after around 4 km. It is 4 km from the hotel to the nearest bars and restaurants. For evening dancing you will find a nightclub in a distance of approx. 6 km. For medical treatment in emergencies there is a hospital around 9 km away. The airport (LCA) is approx. 67 km away. Another airport (PFO) is located approx. 179 km away.

Amenities:
The 5-storey 2nd row beach hotel has 154 rooms in total. It is equipped with a reception (check-in from 14:00, check-out until 12:00), a lobby with bar, an air conditioning as well as a parking area (for free). For the meals, there is a restaurant. You will be warmly welcomed in both the hotel's bars.

Pool:
In the outdoor area of the modern hotel you will find one fresh water pool. Here, there are sun umbrellas and sun loungers for free available. At the pool bar you can get refreshing beverages.

Meals:
Breakfast from the buffet. Half board: breakfast and dinner. All inclusive: breakfast, lunch and dinner. Breakfast and lunch and dinner only in selected restaurants or bars.

Additional information:
Additional fees may apply for certain facilities, amenities or activities. Some services depend on the local climatic conditions and the season. Languages spoken: English and Greek.

Service Units

RM00DBPVB0 - Double Room (PoolView, Balcony)

Room Facilities
- Balcony
- Bathroom
- Twin Bed

Room Amenities

- Air-Conditioning	Individual	- TV	SAT TV
- Internet	free of charge	- Safe	extra fee
- Phone		- Mini Fridge	
- Hairdryer		- Bath Towels	

- Balcony or Terrace
- Bathtub or Shower
- Final Cleanup

(Double Room Pool View)

BUSD0000Q0 - Standard Bungalow (Shared-PoolTerrace)

Room Facilities
- Balcony
- Bathroom
- Twin Bed

Room Amenities

- Air-Conditioning	Individual	- TV	SAT TV
- Internet	free of charge	- Safe	extra fee
- Phone		- Mini Fridge	
- Hairdryer		- Bath Towels	

- Balcony or Terrace
- Bathtub or Shower
- Final Cleanup

(Swim-Up Bungalow Double)

RM00SGGVB0 - Single Room (GardenView, Balcony)

Room Facilities
- Balcony or Terrace
- Bathroom
- Twin Bed

Room Amenities

- Air-Conditioning	Individual	- TV	SAT TV
- Internet	free of charge	- Safe	extra fee
- Phone		- Mini Fridge	
- Hairdryer		- Bath Towels	

- Bathtub or Shower
- Final Cleanup

(Garden View Single Use)

RM00SGSVB0 - Single Room (SeaView, Balcony)

Room Facilities
- Balcony or Terrace
- Bathroom
- Twin Bed

Room Amenities

- Air-Conditioning	Individual	- TV	SAT TV
- Internet	free of charge	- Safe	extra fee
- Phone		- Mini Fridge	
- Hairdryer		- Bath Towels	

- Bathtub or Shower
- Final Cleanup

(Sea View Single use)

Accommodation Fact Sheet

Bohemian Gardens

Athinas 20, Pernera
5296, Protaras, Famagusta, Cyprus
Phone: 00357 23 814 275 Fax: 00357 23 814 115
E-mail: admin@bohemiangardenshotel.com
Website: www.bohemiangardenshotel.com
GIATA: 1162145

Code: ACYLCADCBM
Search Code: ACYLCADCBM
Type: Hotel
Class: Standard
Local Rating: 3 Star
Featured Rating: 4 Star

Destination: Cyprus
Handling: Larnaca Office
Group: Master
Chain:
Owner: BOHEMIAN GARDENS HOTEL

Lat: 35.025927511417635
Lng: 34.043517550525635



Lobby



Lobby



Room

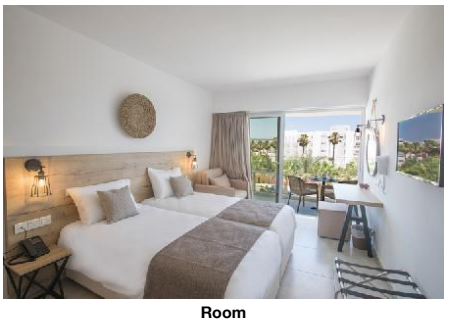

Room



bath room

FRSD0000B0 - Standard FamilyRoom (Balcony)

Room Facilities
- Balcony or Terrace
- Bathroom
- Bathtub or Shower
- Twin Bed

Room Amenities

- Air-Conditioning	Individual	- TV	SAT TV
- Internet	free of charge	- Safe	extra fee
- Phone		- Mini Fridge	
- Hairdryer		- Bath Towels	

- Final Cleanup
(Family room)

RM00SGPVB0 - Single Room (PoolView, Balcony)

Room Facilities
- Balcony or Terrace
- Bathroom
- Bathtub or Shower
- Twin Bed

Room Amenities

- Air-Conditioning	Individual	- TV	SAT TV
- Internet	free of charge	- Safe	extra fee
- Phone		- Mini Fridge	
- Hairdryer		- Bath Towels	

- Final Cleanup
(Pool view single use)

RM00DBSVB0 - Double Room (SeaView, Balcony)

Room Facilities
- Balcony or Terrace
- Bathroom
- Bathtub or Shower
- Twin Bed

Room Amenities

- Air-Conditioning	Individual	- TV	SAT TV
- Internet	free of charge	- Safe	extra fee
- Phone		- Mini Fridge	
- Hairdryer		- Bath Towels	

- Final Cleanup
(Double Room Sea View)

RM00DBGVB0 - Double Room (GardenView, Balcony)

Room Facilities
- Balcony
- Balcony or Terrace
- Bathroom
- Bathtub or Shower
- Twin Bed

Room Amenities

- Air-Conditioning	Individual	- TV	SAT TV
- Internet	free of charge	- Safe	extra fee
- Phone		- Mini Fridge	
- Hairdryer		- Bath Towels	

- Final Cleanup
(Double Room Garden View)

Board & Mealplan

All-Inclusive

- Includes Breakfast	where: only in selected restaurant or bar	- Includes Lunch	where: only in selected restaurant or bar
- Includes Dinner	where: only in selected restaurant or bar		

Halfboard

- Includes Breakfast		- Includes Dinner	

Facts

Bathing Facilities

- Bathing Facilities

Swimming Pool

- Outdoor Pool	1 Freshwater	- Indoor Pool	1 Freshwater
- Sunshades at Pool	free of charge	- Sunbeds at Pool	free of charge

Environmental Commitment

- Environmental Commitment

Hotel

- Building Design		- Conservation for maintenance	
- Double-glazing on windows		- Energy Conservation	
- Free of Plastics		- Hotel Recycle Bins	
- LED Lighting		- Organic Materials	

Accommodation Fact Sheet

Bohemian Gardens

Athinas 20, Pernera
5296, Protaras, Famagusta, Cyprus
Phone: 00357 23 814 275 Fax: 00357 23 814 115
E-mail: admin@bohemiangardenshotel.com
Website: www.bohemiangardenshotel.com
GIATA: 1162145

Code:	ACYLCADCBM	Destination:	Cyprus		
Search Code:	ACYLCADCBM	Handling:	Larnaca Office		
Type:	Hotel	Group:	Master		
Class:	Standard	Chain:			
Local Rating:	3 Star	Owner:	BOHEMIAN GARDENS HOTEL	Lat:	35.025927511417635
Featured Rating:	4 Star			Lng:	34.043517550525635

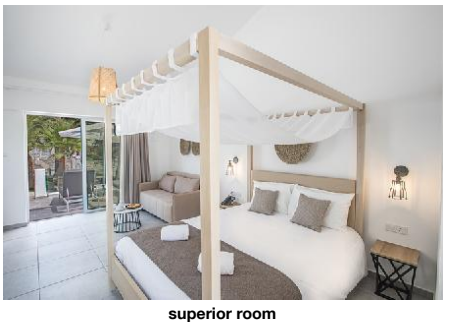

superior room



Restaurant

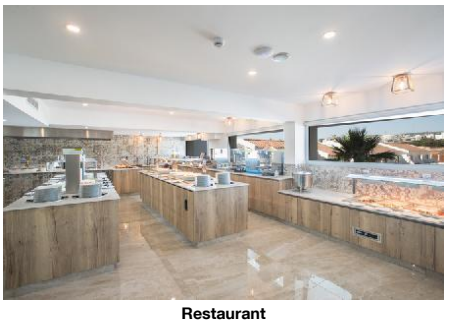

Restaurant



Hotel exterior

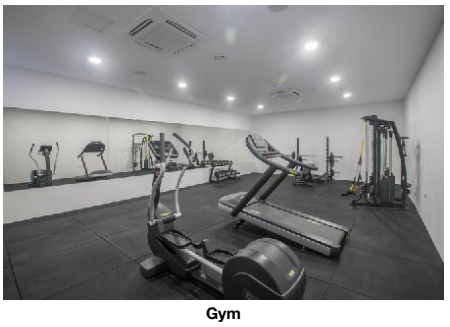

Gym

- Sound emission control
- Water Conservation

Room

- Bulk Soap, Shampoo, Lotion Dispensers
- Environmental Cleaning
- Organic Cotton Towels and Linens
- Towel Re-use Program
- Sheet Re-use Program

Food&Beverage

- Durable Service Items
- Food Waste Prevention Program
- Local and Seasonal Foods

Food & Beverage

- Food & Beverage

Restaurants

- No. of Restaurants:	1	- Main Restaurant:	Buffet

Bars

- No. of Bars:	2	- Lobby Bar	

- Pool Bar

Breakfast

- Breakfast Type:	Breakfast Buffet

Hotel Facilities

- Hotel Facilities

General Facilties

- Lobby		- Air-Conditioning	Individual

- TV Lounge

Guest Amenities

- Internet

Parking Facilities

- Car Park	free of charge

Locations & Distances

- Locations & Distances

Cities

- City 1:	Protaras 4 km 5 min	- City 2:	Larnaca 50 km 45 min
- City 3:	Ayia Napa 6 km 10 min		

Recreation Area

- Beach	Marlita Beach 800 m

Medical Locations

- Hospital	9 km	- Pharmacy	4 km

Other Locations

- Town Centre	4 km	- Restaurants/Bars	4 km
- Disco/Nightlife	6 km	- Supermarket	4 km

Object Information

- Object Information

Property

- Construction Year:	1996	- No. Buildings:	1
- No. Floors (max):	5	- Total Units/Rooms:	154
- Architectural Style:	modern		

Reception

- Reception		- Languages Spoken	English, Greek

Policies

- Check-In Time:	14:00	- Check-Out Time:	12:00

Themes

- Themes

Hotel Type

- Second-line Beach Hotel

Points of interest (Protaras)

Main Locations

Additional Airport: Paphos Airport (Distance 179.00Km, 130.00min)
Main Airport: Larnaca Airport (Distance 67.00Km, 70.00min)

Accommodation Stock Sheet

Bohemian Gardens

Athinas 20, Pernera
5296, Protaras, Famagusta, Cyprus
Phone: 00357 23 814 275 Fax: 00357 23 814 115
E-mail: admin@bohemiangardenshotel.com
Website: www.bohemiangardenshotel.com
GIATA: 1162145

Code:	ACYLCADCBM	Destination:	Cyprus		
Search Code:	ACYLCADCBM	Handling:	Larnaca Office		
Type:	Hotel	Group:	Master		
Class:	Standard	Chain:			
Local Rating:	3 Star	Owner:	BOHEMIAN GARDENS HOTEL	Lat:	35.025927511417635
Featured Rating:	4 Star			Lng:	34.043517550525635

Image Route:

http://tkimages.axisdata.net/ImageConverter.php?size=display&height=300&hotel=ACYLCADCBM&filename=ACYLCADCBM_920096.JPG - Hotel
http://tkimages.axisdata.net/ImageConverter.php?size=display&height=300&hotel=ACYLCADCBM&filename=ACYLCADCBM_920088.JPG - Pool
http://tkimages.axisdata.net/ImageConverter.php?size=display&height=300&hotel=ACYLCADCBM&filename=ACYLCADCBM_920090.JPG - Pool
http://tkimages.axisdata.net/ImageConverter.php?size=display&height=300&hotel=ACYLCADCBM&filename=ACYLCADCBM_920092.JPG - Pool
http://tkimages.axisdata.net/ImageConverter.php?size=display&height=300&hotel=ACYLCADCBM&filename=ACYLCADCBM_920098.JPG - Reception
http://tkimages.axisdata.net/ImageConverter.php?size=display&height=300&hotel=ACYLCADCBM&filename=ACYLCADCBM_920100.JPG - Lobby
http://tkimages.axisdata.net/ImageConverter.php?size=display&height=300&hotel=ACYLCADCBM&filename=ACYLCADCBM_920102.JPG - Lobby
http://tkimages.axisdata.net/ImageConverter.php?size=display&height=300&hotel=ACYLCADCBM&filename=ACYLCADCBM_920104.JPG - Room
http://tkimages.axisdata.net/ImageConverter.php?size=display&height=300&hotel=ACYLCADCBM&filename=ACYLCADCBM_920106.JPG - Room
http://tkimages.axisdata.net/ImageConverter.php?size=display&height=300&hotel=ACYLCADCBM&filename=ACYLCADCBM_920110.JPG - bath room
http://tkimages.axisdata.net/ImageConverter.php?size=display&height=300&hotel=ACYLCADCBM&filename=ACYLCADCBM_920116.JPG - superior room
http://tkimages.axisdata.net/ImageConverter.php?size=display&height=300&hotel=ACYLCADCBM&filename=ACYLCADCBM_920108.JPG - Restaurant
http://tkimages.axisdata.net/ImageConverter.php?size=display&height=300&hotel=ACYLCADCBM&filename=ACYLCADCBM_920112.JPG - Restaurant
http://tkimages.axisdata.net/ImageConverter.php?size=display&height=300&hotel=ACYLCADCBM&filename=ACYLCADCBM_920114.JPG - Hotel exterior
http://tkimages.axisdata.net/ImageConverter.php?size=display&height=300&hotel=ACYLCADCBM&filename=ACYLCADCBM_920118.JPG - Gym