Accommodation Fact Sheet

Bologna Hotel

Ismail Qemali Street, 9400, Vlorë
, Vlore, , Albania
Phone: Fax:
E-mail: hbvlora@gmail.com
Website: https://hotel-bologna.al/
GIATA: 444362

Code:	AALTIAJ8CA
Search Code:	
Type:	Hotel
Class:	Standard
Local Rating:	4 Star
Featured Rating:	4 Star

Destination:	Albania
Handling:	Intours
Group:	
Chain:	
Owner:	BOLONJA SH.P.K.

Lat: 40.451281
Lng: 19.486686

Photo Gallery



Hotel


Recreational facility


Hotel


Hotel interior


Restaurant

Descriptions

The hotel Bologna Hotel is especially popular with honeymooners and is located approx. 800 m from the Plazh i Ri, a private sandy beach. At the beach, there are sun umbrellas and sun loungers free of charge available. The town Fier is around 48 km away (Orikum around 24 km). The nearest shopping facilities are located approx. 3 km from the hotel, a supermarket can be reached after around 500 m. It is only 100 m from the hotel to the nearest bars and restaurants. For evening dancing you will find a nightclub in a distance of approx. 1 km. The following attractions can be reached from the hotel: Muradie Mosque (approx. 3 km away), National Museum of Independence (approx. 3 km away), Sazan Island and Karaburun Peninsula. For mobility there is a car rental company. For medical treatment in emergencies there is a hospital around 4 km away. The airport (VLO) is approx. 24 km away. Another airport (TIA) is located approx. 150 km away.

The 5-storey beach hotel has 39 rooms in total. It offers its guests a reception (check-in from 12:00, check-out until 11:00), a lobby with bar, a lift, air conditioning, a safe (for free) and a free parking area. For the meals, there is a restaurant. You will be warmly welcomed in both the hotel's bars. WiFi is available for free. Room cleaning and room service are free of charge. Laundry / ironing service is available for a fee.

Breakfast from the buffet. Half board: breakfast and dinner.

Additional fees may apply for certain facilities, amenities or activities. Some services depend on the local climatic conditions and the season. Languages spoken: English, Italian and Greek. Accepted methods of payment: Euro / MasterCard and Visa.

Service Units

Board & Mealplan

Halfboard
- Includes Breakfast
- Includes Dinner

Facts

Bathing Facilities

- Bathing Facilities

Beach

- Beach Type:	sand	- Hotel Private Beach	
- Sunshades on Beach	free of charge	- Sunbeds on Beach	free of charge
- Towels on Beach	extra fee		

Food & Beverage

- Food & Beverage

Restaurants

- No. of Restaurants:	1	- Main Restaurant:	Buffet, A la Carte

Bars

- No. of Bars:	2	- Lobby Bar	
- Garden Bar			

Beverage

- Water & Softdrinks		- Coffee & Tea	

Breakfast

- Breakfast Type:	Breakfast Buffet

Dinner

- Main Course	Selection of Menus, Buffet

Hotel Facilities

- Hotel Facilities

General Facilties

- Lobby		- Air-Conditioning in Common Areas	Central
- Elevator	1	- TV Lounge	Flat Screen

Guest Amenities

- Wi-Fi	Wi-Fi/HotSpots (free)	- Room Service	free of charge
- Luggage Storage		- Hotel Safe	free of charge
- Laundry Service	extra fee	- Ironing Service	extra fee
- Maid Service	free of charge Daily		

Parking Facilities

- Car Park	free of charge

Rentals
- Car Rental

Locations & Distances

- Locations & Distances

Cities

- City 1:	Fier 48 km 39 hour	- City 2:	Orikum 24 km 29 hour

Recreation Area

- Beach	Plazh i Ri

Accommodation Fact Sheet

Bologna Hotel

Ismail Qemali Street, 9400, Vlorë
, Vlore, , Albania
Phone: Fax:
E-mail: hbvlora@gmail.com
Website: https://hotel-bologna.al/
GIATA: 444362

Code: AALTIAJ8CA
Search Code:
Type: Hotel
Class: Standard
Local Rating: 4 Star
Featured Rating: 4 Star

Destination: Albania
Handling: Intours
Group:
Chain:
Owner: BOLONJA SH.P.K.

Lat: 40.451281
Lng: 19.486686



Room



Room



Room



Twin Room

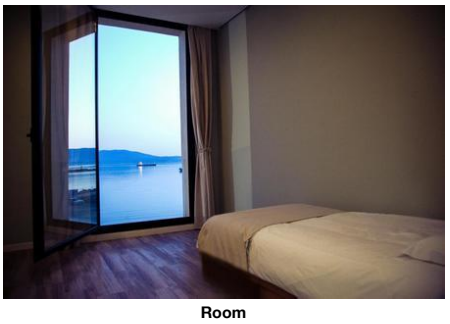

Room

	800 m		
Medical Locations			
- Hospital	4 km	- Pharmacy	200 m
- Doctor	4 km		
Other Locations			
- Town Centre	3 km	- Restaurants/Bars	100 m
- Disco/Nightlife	1 km	- Supermarket	500 m
- Shopping Center	3 km	- Attraction 1:	Sazan Island
- Attraction 2:	Muradie Mosque 3 km	- Attraction 3:	Karaburun Peninsula
- Attraction 4:	National Museum of Independence 3 km		

Object Information

- Object Information

Property			
- Last Renovation:	2020 Partial	- No. Buildings:	1
- No. Main Building:	1	- No. Floors (max):	5
- Total Units/Rooms:	39	- Architectural Style:	modern
- Voltage:	220 V		
Hygiene and Service Protocols			
- Compliance with WHO recommendations and local laws			
Reception			
- Reception	24h Service: Yes	- Languages Spoken	English, Italian, Greek
Policies			
- Check-In Time:	12:00	- Check-Out Time:	11:00
- Payment Type:	Cash, Euro/Master Card, Visa Card	- Pets Allowed:	Yes Dogs Only
- Groups Allowed:	Yes	- Smoking Allowed:	In Signed Areas Balcony/Terrace only

Themes

- Themes

Target Group	
- Business People	- Large Groups
- Honeymooners	
Hotel Type	
- Beachfront Hotel	- Charming Hotel
- City Hotel	- Family Hotel
- Historic Hotel	- Romantic Hotel

Incidents & Errata

Errata

Customer Information	Comment: To use the sunbeds, a daily ticket needs to be collected from the reception.

Points of interest (Vlore)

Main Locations

Main Airport: Tirana (Distance 150.00Km, 180.00min)
Additional Airport: Vlora (Distance 24.00Km, 25.00min)

Accommodation Fact Sheet

Bologna Hotel

Ismail Qemali Street, 9400, Vlorë , Vlore, , Albania		Code:	AALTIAJ8CA	Destination:	Albania		
		Search Code:		Handling:	Intours		
Phone:	Fax:	Type:	Hotel	Group:			
E-mail:	hbvlora@gmail.com	Class:	Standard	Chain:			
Website:	https://hotel-bologna.al/	Local Rating:	4 Star	Owner:	BOLONJA SH.P.K.	Lat:	40.451281
GIATA:	444362	Featured Rating:	4 Star			Lng:	19.486686



Room

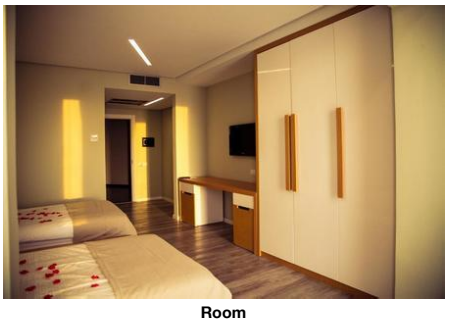

Room

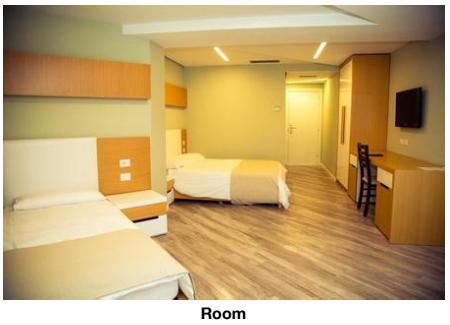

Room

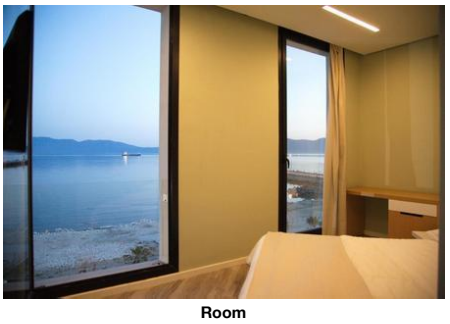

Room

Accommodation Stock Sheet

Bologna Hotel

Ismail Qemali Street, 9400, Vlorë		Code:	AALTIAJ8CA	Destination:	Albania		
, Vlore, , Albania		Search Code:		Handling:	Intours		
Phone:	Fax:	Type:	Hotel	Group:			
E-mail:	hbvlora@gmail.com	Class:	Standard	Chain:			
Website:	https://hotel-bologna.al/	Local Rating:	4 Star	Owner:	BOLONJA SH.P.K.	Lat:	40.451281
GIATA:	444362	Featured Rating:	4 Star			Lng:	19.486686

Image Route:

http://tkimages.axisdata.net/ImageConverter.php?size=display&height=300&hotel=AALTIAJ8CA&filename=AALTIAJ8CA_1588842.jpg - Hotel
http://tkimages.axisdata.net/ImageConverter.php?size=display&height=300&hotel=AALTIAJ8CA&filename=AALTIAJ8CA_1588824.jpg - Recreational facility
http://tkimages.axisdata.net/ImageConverter.php?size=display&height=300&hotel=AALTIAJ8CA&filename=AALTIAJ8CA_1588844.jpg - Hotel
http://tkimages.axisdata.net/ImageConverter.php?size=display&height=300&hotel=AALTIAJ8CA&filename=AALTIAJ8CA_1588818.jpg - Hotel interior
http://tkimages.axisdata.net/ImageConverter.php?size=display&height=300&hotel=AALTIAJ8CA&filename=AALTIAJ8CA_1588838.jpg - Restaurant
http://tkimages.axisdata.net/ImageConverter.php?size=display&height=300&hotel=AALTIAJ8CA&filename=AALTIAJ8CA_1588836.jpg - Room
http://tkimages.axisdata.net/ImageConverter.php?size=display&height=300&hotel=AALTIAJ8CA&filename=AALTIAJ8CA_1588822.jpg - Room
http://tkimages.axisdata.net/ImageConverter.php?size=display&height=300&hotel=AALTIAJ8CA&filename=AALTIAJ8CA_1588820.jpg - Room
http://tkimages.axisdata.net/ImageConverter.php?size=display&height=300&hotel=AALTIAJ8CA&filename=AALTIAJ8CA_1588832.jpg - Twin Room
http://tkimages.axisdata.net/ImageConverter.php?size=display&height=300&hotel=AALTIAJ8CA&filename=AALTIAJ8CA_1588830.jpg - Room
http://tkimages.axisdata.net/ImageConverter.php?size=display&height=300&hotel=AALTIAJ8CA&filename=AALTIAJ8CA_1588834.jpg - Room
http://tkimages.axisdata.net/ImageConverter.php?size=display&height=300&hotel=AALTIAJ8CA&filename=AALTIAJ8CA_1588840.jpg - Room
http://tkimages.axisdata.net/ImageConverter.php?size=display&height=300&hotel=AALTIAJ8CA&filename=AALTIAJ8CA_1588846.jpg - Room
http://tkimages.axisdata.net/ImageConverter.php?size=display&height=300&hotel=AALTIAJ8CA&filename=AALTIAJ8CA_1588848.jpg - Room