Accommodation Fact Sheet

Bonita Luxury Resort

Rruga e Detit Golem, Kavajë
, Durres, , Albania
Phone: Fax:
E-mail:
Website: https://hotelbonita.al/luxury/
GIATA: 1368594

Code: AALTIAIXR6
Search Code:
Type: Hotel
Class: Standard
Local Rating: 5 Star
Featured Rating: 5 Star

Destination: Albania
Handling: Intours
Group:
Chain: Bonita Hotel Group
Owner: BONITA SHPK

Lat: 41.248123
Lng: 19.523441

Photo Gallery



Hotel



Pool



Pool



Pool



Outdoor pool

Descriptions

The hotel Bonita Luxury Resort is around 18 km from Durres (Tirana around 40 km). The private sandy beach is around 250 m from the hotel. At the beach are sun loungers and sun umbrellas (where applicable, a fee) available. The nearest shopping facilities are located approx. 18 km from the hotel, a supermarket can be reached after around 150 m. It is only 150 m from the hotel to the nearest bars and restaurants. For evening dancing you will find a nightclub in a distance of approx. 1 km. The following attractions can be reached from the hotel: Venetian Tower (approx. 18 km away) and Roman Amphitheatre (approx. 18 km away). For mobility during your holiday, there are a bus stop (approx. 100 m away) and a car rental company. For medical treatment in emergencies there is a hospital around 18 km away. The airport (VLO) is approx. 95 km away. Another airport (TIA) is located approx. 40 km away.

Partially renovated in 2023, the 8-storey 2nd row beach hotel has 200 rooms, and spread over one main building and one adjoining building. It offers its guests a reception (check-in from 14:00, check-out until 11:00), a lobby with bar, 3 lifts, air conditioning, a free parking area and a money changing facility. For the meals, there are two restaurants (air-conditioned). In a total 4 bars, you can relax in good company. WiFi is available for free. Room cleaning and room service are free of charge.

In the outdoor area of the modern hotel you will find one fresh water pool (approx. 200 m²) with a separate children´s pool. Here, there are sun loungers and sun umbrellas for free available. A bar at the pool offers guests refreshing beverages (open from June to September).

Breakfast (from 08:00 - 10:00) from the buffet. Half board: breakfast and dinner. Full board: breakfast, lunch and dinner. Breakfast and lunch and dinner only in selected restaurants. All inclusive: breakfast, lunch and dinner. Breakfast and lunch and dinner only in selected restaurants or bars. Children`s menus are also available. Soft drinks, coffee and tea, beer and wine at certain times. Small snacks (16:30 - 17:30) and free use of safe (with deposit). Earlier check in and later check out possible (according to occupancy / availability).

Sports and entertainment: Table tennis (for free). Entertainment for adults: evening shows. Child supervision: activity programme for children (3 times a week, from May to September).

Additional fees may apply for certain facilities, amenities or activities. Some services depend on the local climatic conditions and the season. Languages spoken: English.

Service Units

Board & Mealplan

All-Inclusive

- Includes Breakfast	where: only in selected restaurant or bar	- Includes Lunch	where: only in selected restaurant or bar
- Includes Dinner	where: only in selected restaurant or bar	- Child Menu	
- Snacks	Service Hours: 16:30 - 17:30	- Coffee & Tea	
- Softdrinks		- Wine	
- Beer		- Free Safe-Deposit	
- Early check-in (subject to availability)		- Late check-out (subject to availability)	

Fullboard

- Includes Breakfast	where: only in selected restaurant or bar	- Includes Lunch	where: only in selected restaurant or bar
- Includes Dinner	where: only in selected restaurant or bar		

Halfboard

- Includes Breakfast		- Includes Dinner	

Facts

Bathing Facilities

- Bathing Facilities

Swimming Pool

- Outdoor Pool	1 200 Freshwater Separate	- Sunshades at Pool	free of charge
- Sunbeds at Pool	free of charge	- Towels at Pool	free of charge
- WaterPark	Open Seasonally: Yes 09:00 - 18:30 free of charge	- Water Slide	Open Seasonally: Yes 09:00 - 18:30
- Pool Landscape			

Beach

- Beach Type:	sand	- Route to Beach:	along a road
- Hotel Private Beach		- Sunshades on Beach	
- Sunbeds on Beach		- Service at the Beach	

Food & Beverage

- Food & Beverage

Dining Room

Accommodation Fact Sheet

Bonita Luxury Resort

Rruga e Detit Golem, Kavajë
, Durres, , Albania
Phone: Fax:
E-mail:
Website: https://hotelbonita.al/luxury/
GIATA: 1368594

Code: AALTIAIXR6
Search Code:
Type: Hotel
Class: Standard
Local Rating: 5 Star
Featured Rating: 5 Star

Destination: Albania
Handling: Intours
Group:
Chain: Bonita Hotel Group
Owner: BONITA SHPK

Lat: 41.248123
Lng: 19.523441



Beach bar



Beach bar



Outdoor pool



Outdoor pool

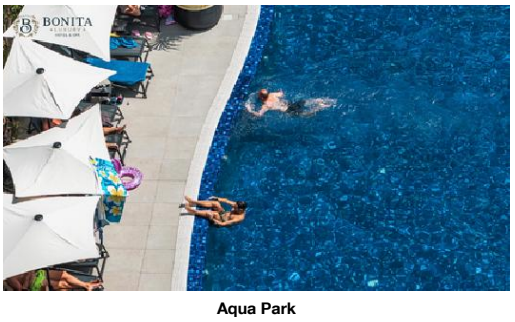

Aqua Park

- Air-Conditioning in Dining Room

Restaurants

- No. of Restaurants:	2	- Main Restaurant:	Buffet
- A la carte Restaurant	11:30 - 23:00		

Bars

- No. of Bars:	4	- Lobby Bar	00:00 - 00:00
- Pool Bar	Open Seasonally: Yes Jun Sep	- Beach Bar	Open Seasonally: Yes Jun Sep 07:30 - 23:30
- Cocktail Bar			

Beverage

- Water & Softdrinks		- Coffee & Tea	
- Beer		- Wine	

Breakfast

- Breakfast Type:	Breakfast Buffet 08:00 - 10:00		

Lunch

- Main Course	Fixed Menus, Buffet 13:00 - 15:00	- Dress Code	casual

Dinner

- Main Course	Fixed Menus, Buffet 19:00 - 21:00	- Dress Code	casual

Hotel Facilities

- Hotel Facilities

General Facilties

- Lobby		- Air-Conditioning in Common Areas	Central
- Elevator	3	- Lounge	
- TV Lounge			

Guest Amenities

- Wi-Fi	Wi-Fi/HotSpots (free)	- Room Service	free of charge
- Currency Exchange		- Maid Service	free of charge Daily

Parking Facilities

- Car Park	free of charge

Rentals

- Car Rental

Leisure Facilities

- Leisure Facilities

Family Facilities

- Child Pool		- Child Animation	3 x Week May Sep free of charge
- Baby High Chairs			

Activities

- Evening Shows	3 x Week May Sep	- Reading Room	
- Table Tennis	free of charge		

Locations & Distances

- Locations & Distances

Cities

- City 1:	Durres 18 km 25 min	- City 2:	Tirana 40 km 1 hour

Recreation Area

- Beach	Golem 250 m	- Sea	Adriatic 250 m

Public Transport

- Public Bus Stop	100 m

Medical Locations

- Hospital	18 km	- Pharmacy	100 m
- Doctor	18 km		

Other Locations

- Town Centre	18 km	- Restaurants/Bars	150 m
- Disco/Nightlife	1 km	- Supermarket	150 m
- Shopping Center	18 km	- Attraction 1:	Venetian Tower 18 km
- Attraction 2:	Roman Amphitheatre 18 km		

Object Information

- Object Information

Property

- Construction Year:	2021	- Last Renovation:	2023 Partial
- No. Buildings:	2	- No. Main Building:	2
- No. Floors (max):	8	- Total Units/Rooms:	200
- Architectural Style:	modern	- Voltage:	220 V

Hygiene and Service Protocols

Accommodation Fact Sheet

Bonita Luxury Resort

Rruga e Detit Golem, Kavajë , Durres, , Albania		Code:	AALTIAIXR6	Destination:	Albania		
		Search Code:		Handling:	Intours		
Phone:	Fax:	Type:	Hotel	Group:			
E-mail:		Class:	Standard	Chain:	Bonita Hotel Group		
Website:	https://hotelbonita.al/luxury/	Local Rating:	5 Star	Owner:	BONITA SHPK	Lat:	41.248123
GIATA:	1368594	Featured Rating:	5 Star			Lng:	19.523441



Aqua Park



Aqua Park



Aqua Park



Lobby



Lobby

- Compliance with WHO recommendations and local laws

Reception

- Reception	24h Service: Yes	- Languages Spoken	English

Policies

- Check-In Time:	14:00	- Check-Out Time:	11:00
- Pets Allowed:	No	- Groups Allowed:	Yes
- Smoking Allowed:	In Signed Areas Balcony/Terrace only		

Themes

- Themes

Hotel Type

- Second-line Beach Hotel	- Family Hotel
- Resort Hotel	

Points of interest (Golem)

Main Locations

Main Airport: Tirana (Distance 40.00Km, 90.00min)
Additional Airport: Vlora (Distance 95.00Km, 85.00min)

Accommodation Fact Sheet

Bonita Luxury Resort

Rruga e Detit Golem, Kavajë
, Durres, , Albania
Phone: Fax:
E-mail:
Website: https://hotelbonita.al/luxury/
GIATA: 1368594

Code: AALTIAIXR6
Search Code:
Type: Hotel
Class: Standard
Local Rating: 5 Star
Featured Rating: 5 Star

Destination: Albania
Handling: Intours
Group:
Chain: Bonita Hotel Group
Owner: BONITA SHPK

Lat: 41.248123
Lng: 19.523441



Lobby

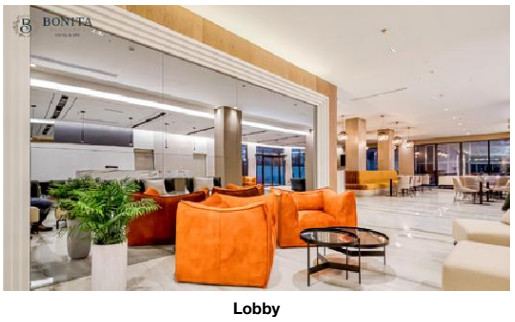

Lobby



Miscellaneous



Lobby



Lobby bar

Bonita Luxury Resort

Rruga e Detit Golem, Kavajë
, Durres, , Albania
Phone: Fax:
E-mail:
Website: https://hotelbonita.al/luxury/
GIATA: 1368594

Code: AALTIAIXR6
Search Code:
Type: Hotel
Class: Standard
Local Rating: 5 Star
Featured Rating: 5 Star

Destination: Albania
Handling: Intours
Group:
Chain: Bonita Hotel Group
Owner: BONITA SHPK

Lat: 41.248123
Lng: 19.523441



Lobby bar



Lounge bar

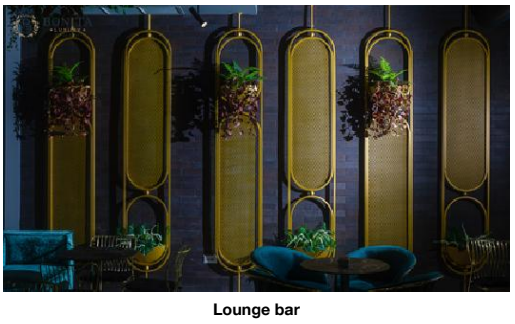

Lounge bar

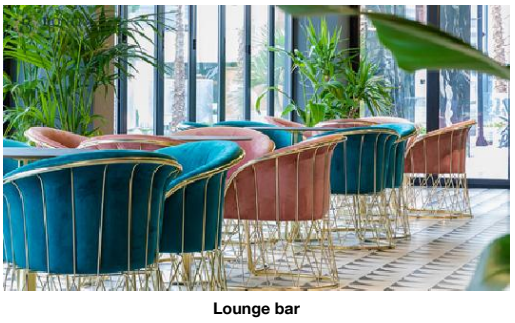

Lounge bar

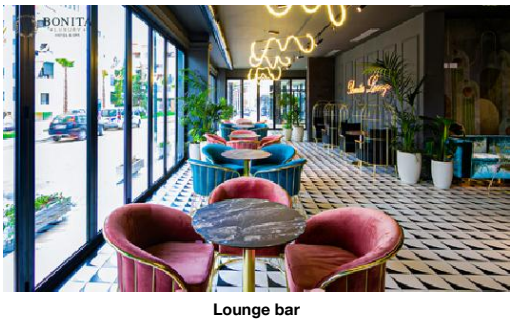

Lounge bar

Accommodation Fact Sheet

Bonita Luxury Resort

Rruga e Detit Golem, Kavajë
, Durres, , Albania
Phone: Fax:
E-mail:
Website: https://hotelbonita.al/luxury/
GIATA: 1368594

Code: AALTIAIXR6
Search Code:
Type: Hotel
Class: Standard
Local Rating: 5 Star
Featured Rating: 5 Star

Destination: Albania
Handling: Intours
Group:
Chain: Bonita Hotel Group
Owner: BONITA SHPK

Lat: 41.248123
Lng: 19.523441



Library



Library

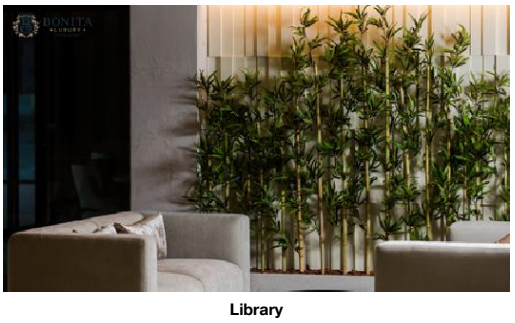

Library



Double Standard Room



Twin Room

Accommodation Fact Sheet

Bonita Luxury Resort

Rruga e Detit Golem, Kavajë
, Durres, , Albania
Phone: Fax:
E-mail:
Website: https://hotelbonita.al/luxury/
GIATA: 1368594

Code: AALTIAIXR6
Search Code:
Type: Hotel
Class: Standard
Local Rating: 5 Star
Featured Rating: 5 Star

Destination: Albania
Handling: Intours
Group:
Chain: Bonita Hotel Group
Owner: BONITA SHPK

Lat: 41.248123
Lng: 19.523441

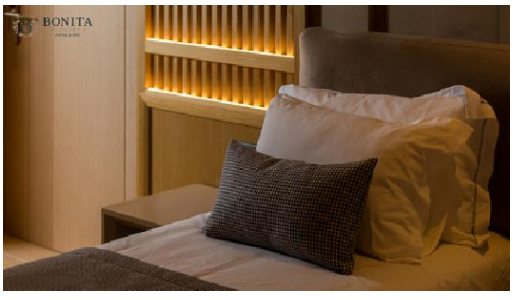

Double Standard Room

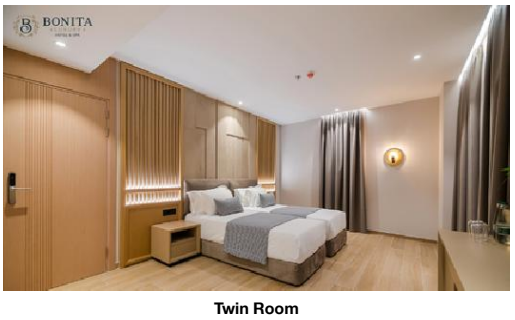

Twin Room



Double Standard Room



Double Standard Room



Double Standard Room

Accommodation Fact Sheet

Bonita Luxury Resort

Rruga e Detit Golem, Kavajë		Code:	AALTIAIXR6	Destination:	Albania		
, Durres, , Albania		Search Code:		Handling:	Intours		
Phone:	Fax:	Type:	Hotel	Group:			
E-mail:		Class:	Standard	Chain:	Bonita Hotel Group		
Website:	https://hotelbonita.al/luxury/	Local Rating:	5 Star	Owner:	BONITA SHPK	Lat:	41.248123
GIATA:	1368594	Featured Rating:	5 Star			Lng:	19.523441



Double Standard Room



Twin Room



Double Standard Room



Double Standard Room



Twin Room

Accommodation Stock Sheet

Bonita Luxury Resort

Rruga e Detit Golem, Kavajë		Code:	AALTIAIXR6	Destination:	Albania		
, Durres, , Albania		Search Code:		Handling:	Intours		
Phone:	Fax:	Type:	Hotel	Group:			
E-mail:		Class:	Standard	Chain:	Bonita Hotel Group		
Website:	https://hotelbonita.al/luxury/	Local Rating:	5 Star	Owner:	BONITA SHPK	Lat:	41.248123
GIATA:	1368594	Featured Rating:	5 Star			Lng:	19.523441

Image Route:

http://tkimages.axisdata.net/ImageConverter.php?size=display&height=300&hotel=AALTIAIXR6&filename=AALTIAIXR6_1593892.jpg - Hotel
http://tkimages.axisdata.net/ImageConverter.php?size=display&height=300&hotel=AALTIAIXR6&filename=AALTIAIXR6_1593894.jpg - Pool
http://tkimages.axisdata.net/ImageConverter.php?size=display&height=300&hotel=AALTIAIXR6&filename=AALTIAIXR6_1593896.jpg - Pool
http://tkimages.axisdata.net/ImageConverter.php?size=display&height=300&hotel=AALTIAIXR6&filename=AALTIAIXR6_1593898.jpg - Pool
http://tkimages.axisdata.net/ImageConverter.php?size=display&height=300&hotel=AALTIAIXR6&filename=AALTIAIXR6_1540782.jpg - Outdoor pool
http://tkimages.axisdata.net/ImageConverter.php?size=display&height=300&hotel=AALTIAIXR6&filename=AALTIAIXR6_1540774.jpg - Beach bar
http://tkimages.axisdata.net/ImageConverter.php?size=display&height=300&hotel=AALTIAIXR6&filename=AALTIAIXR6_1540772.jpg - Beach bar
http://tkimages.axisdata.net/ImageConverter.php?size=display&height=300&hotel=AALTIAIXR6&filename=AALTIAIXR6_1540778.jpg - Outdoor pool
http://tkimages.axisdata.net/ImageConverter.php?size=display&height=300&hotel=AALTIAIXR6&filename=AALTIAIXR6_1540784.jpg - Outdoor pool
http://tkimages.axisdata.net/ImageConverter.php?size=display&height=300&hotel=AALTIAIXR6&filename=AALTIAIXR6_1540820.jpg - Aqua Park
http://tkimages.axisdata.net/ImageConverter.php?size=display&height=300&hotel=AALTIAIXR6&filename=AALTIAIXR6_1540818.jpg - Aqua Park
http://tkimages.axisdata.net/ImageConverter.php?size=display&height=300&hotel=AALTIAIXR6&filename=AALTIAIXR6_1540810.jpg - Aqua Park
http://tkimages.axisdata.net/ImageConverter.php?size=display&height=300&hotel=AALTIAIXR6&filename=AALTIAIXR6_1540808.jpg - Aqua Park
http://tkimages.axisdata.net/ImageConverter.php?size=display&height=300&hotel=AALTIAIXR6&filename=AALTIAIXR6_1540798.jpg - Lobby
http://tkimages.axisdata.net/ImageConverter.php?size=display&height=300&hotel=AALTIAIXR6&filename=AALTIAIXR6_1540792.jpg - Lobby
http://tkimages.axisdata.net/ImageConverter.php?size=display&height=300&hotel=AALTIAIXR6&filename=AALTIAIXR6_1540796.jpg - Lobby
http://tkimages.axisdata.net/ImageConverter.php?size=display&height=300&hotel=AALTIAIXR6&filename=AALTIAIXR6_1540788.jpg - Lobby
http://tkimages.axisdata.net/ImageConverter.php?size=display&height=300&hotel=AALTIAIXR6&filename=AALTIAIXR6_1540802.jpg - Miscellaneous
http://tkimages.axisdata.net/ImageConverter.php?size=display&height=300&hotel=AALTIAIXR6&filename=AALTIAIXR6_1540800.jpg - Lobby
http://tkimages.axisdata.net/ImageConverter.php?size=display&height=300&hotel=AALTIAIXR6&filename=AALTIAIXR6_1540806.jpg - Lobby bar
http://tkimages.axisdata.net/ImageConverter.php?size=display&height=300&hotel=AALTIAIXR6&filename=AALTIAIXR6_1540804.jpg - Lobby bar
http://tkimages.axisdata.net/ImageConverter.php?size=display&height=300&hotel=AALTIAIXR6&filename=AALTIAIXR6_1540824.jpg - Lounge bar
http://tkimages.axisdata.net/ImageConverter.php?size=display&height=300&hotel=AALTIAIXR6&filename=AALTIAIXR6_1540822.jpg - Lounge bar
http://tkimages.axisdata.net/ImageConverter.php?size=display&height=300&hotel=AALTIAIXR6&filename=AALTIAIXR6_1540826.jpg - Lounge bar
http://tkimages.axisdata.net/ImageConverter.php?size=display&height=300&hotel=AALTIAIXR6&filename=AALTIAIXR6_1540830.jpg - Lounge bar
http://tkimages.axisdata.net/ImageConverter.php?size=display&height=300&hotel=AALTIAIXR6&filename=AALTIAIXR6_1540842.jpg - Library
http://tkimages.axisdata.net/ImageConverter.php?size=display&height=300&hotel=AALTIAIXR6&filename=AALTIAIXR6_1540846.jpg - Library
http://tkimages.axisdata.net/ImageConverter.php?size=display&height=300&hotel=AALTIAIXR6&filename=AALTIAIXR6_1540854.jpg - Library
http://tkimages.axisdata.net/ImageConverter.php?size=display&height=300&hotel=AALTIAIXR6&filename=AALTIAIXR6_1540890.jpg - Double Standard Room
http://tkimages.axisdata.net/ImageConverter.php?size=display&height=300&hotel=AALTIAIXR6&filename=AALTIAIXR6_1540866.jpg - Twin Room
http://tkimages.axisdata.net/ImageConverter.php?size=display&height=300&hotel=AALTIAIXR6&filename=AALTIAIXR6_1540864.jpg - Double Standard Room
http://tkimages.axisdata.net/ImageConverter.php?size=display&height=300&hotel=AALTIAIXR6&filename=AALTIAIXR6_1540872.jpg - Twin Room
http://tkimages.axisdata.net/ImageConverter.php?size=display&height=300&hotel=AALTIAIXR6&filename=AALTIAIXR6_1540876.jpg - Double Standard Room
http://tkimages.axisdata.net/ImageConverter.php?size=display&height=300&hotel=AALTIAIXR6&filename=AALTIAIXR6_1540874.jpg - Double Standard Room
http://tkimages.axisdata.net/ImageConverter.php?size=display&height=300&hotel=AALTIAIXR6&filename=AALTIAIXR6_1540868.jpg - Double Standard Room
http://tkimages.axisdata.net/ImageConverter.php?size=display&height=300&hotel=AALTIAIXR6&filename=AALTIAIXR6_1540880.jpg - Double Standard Room
http://tkimages.axisdata.net/ImageConverter.php?size=display&height=300&hotel=AALTIAIXR6&filename=AALTIAIXR6_1540888.jpg - Twin Room
http://tkimages.axisdata.net/ImageConverter.php?size=display&height=300&hotel=AALTIAIXR6&filename=AALTIAIXR6_1540886.jpg - Double Standard Room
http://tkimages.axisdata.net/ImageConverter.php?size=display&height=300&hotel=AALTIAIXR6&filename=AALTIAIXR6_1540882.jpg - Double Standard Room
http://tkimages.axisdata.net/ImageConverter.php?size=display&height=300&hotel=AALTIAIXR6&filename=AALTIAIXR6_1540894.jpg - Twin Room