Accommodation Fact Sheet

Botanik Platinum Hotel

Okurcalar Kasabasi,
Karaburun Mevkii
07415, Okurcalar, Alanya, Turkey
Phone: +90-242-5274001 Fax: +90-242-5274072
E-mail: botanikplatinum@delphinhotel.com
Website: www.delphinhotel.com
GIATA: 363733

Code:	AMTSTR3FXM	Destination:	Turkish Riviera		
Search Code:	AYTBOTAN	Handling:	Open Turizm Seyahat - Antalya Office		
Type:	Hotel	Group:			
Class:	Standard	Chain:	Comertoglu Group		
Local Rating:	5 Star	Owner:	COMERTOGLU OTEL. VE TIC. A.S.	Lat:	36.657983
Featured Rating:	5 Star			Lng:	31.661163

Photo Gallery

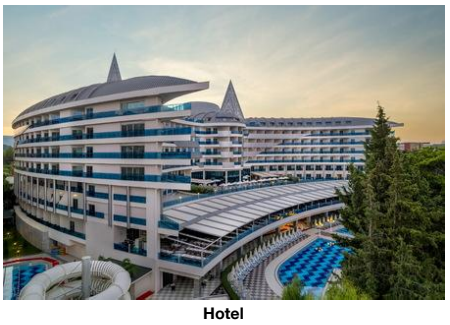

Hotel

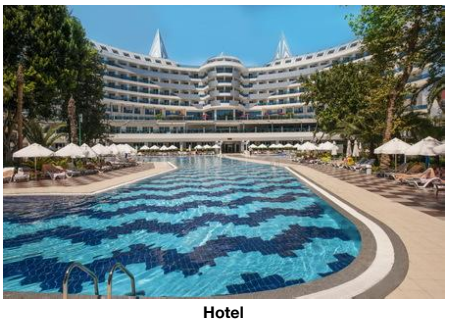

Hotel

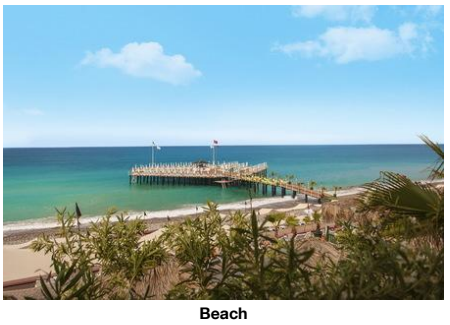

Beach

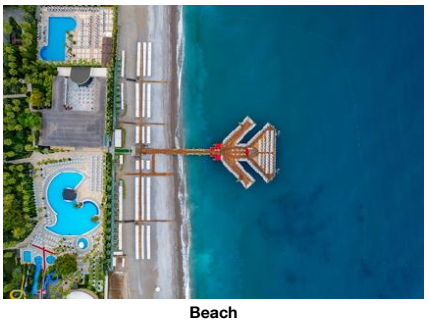

Beach



Pool

Descriptions

General description:
Approx. 100 m from private sandy/shingle beach is located the hotel Botanik Platinum Hotel. At the beach are sun loungers and sun umbrellas free of charge. The town Alanya is around 32 km away (Side around 32 km, Antalya around 105 km). The airport (AYT) is approx. 93 km away. Another airport (GZP) is located approx. 74 km away.

Amenities:
The 6-storey beach hotel has 447 rooms in total. It offers its guests a 24h reception (check-in from 14:00, check-out until 12:00), a lobby with bar, 10 lifts, air conditioning, coiffeur, a shop, discotheque, a free parking area and a money changing facility. For the meals, there is a snack bar. WiFi is available for free. Room cleaning is free of charge. Laundry / ironing service and medical service are available for a fee.

Pool:
In the outdoor area of the hotel you will find 9 fresh water pools with a separate children´s pool. Here, there are sun loungers and sun umbrellas for free available.

Meals:
Breakfast (from 07:00 - 10:00) from the buffet. All inclusive: breakfast, lunch and dinner. Breakfast and lunch and dinner only in selected restaurants or bars. Water at certain times. Soft drinks (09:00 - 02:00), coffee and tea (09:00 - 02:00), cakes and pastries (16:00 - 17:00), small snacks (10:00 - 18:00), beer (09:00 - 02:00), wine (09:00 - 02:00), national alcoholic drinks (09:00 - 02:00), late riser's breakfast (10:00 - 11:00), free internet, free minibar in your room (limited) and free use of safe (with deposit).

Sport and Leisure:
Sports and entertainment: Tennis (for free), billiards (where applicable, for a fee), darts (for free), table tennis (for free), fitness, beach volleyball and aerobics. Sauna, steam bath and hamam free of charge. Spa area, whirlpool and massages available for a fee. Entertainment for adults: evening shows and live music. In the outside area of the hotel there is a play area for children. Child supervision: mini club for children (from 4 - 12 years). Gaming Room.

Additional information:
Additional fees may apply for certain facilities, amenities or activities. Some services depend on the local climatic conditions and the season. Languages spoken: English, German and Turkish. Accepted methods of payment: Visa and Euro / MasterCard.

Standard FamilyRoom:
With baby cot (for free), laminate, balcony, heating (centrally controlled), kettle (for free), minibar (where applicable, for a fee), internet (for free), safe (for free) and sat TV with local broadcasters as well as centrally controlled air conditioning.

2 Bedroom Standard FamilyRoom:
With baby cot (for free), laminate, heating (centrally controlled), kettle (for free), minibar (where applicable, for a fee), internet (for free), safe (for free) and sat TV with local broadcasters as well as centrally controlled air conditioning.

Standard Room:
With baby cot (for free), laminate, balcony, heating (centrally controlled), kettle (for free), minibar (where applicable, for a fee), internet (for free), safe (for free) and sat TV with local broadcasters as well as centrally controlled air conditioning. Room size: 31 m².

Standard Room (SeaSide):
With baby cot (for free), laminate, balcony, heating (centrally controlled), kettle (for free), minibar (where applicable, for a fee), internet (for free), safe (for free) and sat TV with local broadcasters as well as centrally controlled air conditioning.

Standard Room (SeaView):
With baby cot (for free), laminate, heating (centrally controlled), kettle (for free), minibar (where applicable, for a fee), internet (for free), safe (for free) and sat TV with local broadcasters as well as centrally controlled air conditioning.

SingleUse Standard Room:
With baby cot (for free), laminate, balcony, heating (centrally controlled), kettle (for free), minibar (where applicable, for a fee), internet (for free), safe (for free) and sat TV with local broadcasters as well as centrally controlled air conditioning.

SingleUse Standard Room (SeaSide):
With baby cot (for free), laminate, balcony, heating (centrally controlled), kettle (for free), minibar (where applicable, for a fee), internet (for free), safe (for free) and sat TV with local broadcasters as well as centrally controlled air conditioning.

SingleUse Standard Room (SeaView):
With baby cot (for free), laminate, heating (centrally controlled), kettle (for free), minibar (where applicable, for a fee), internet (for free), safe (for free) and sat TV with local broadcasters as well as centrally controlled air conditioning.

**All activities depend on weather conditions and the hotels may change programs and opening hours without any notice.

Service Units

Board & Mealplan

All-Inclusive

- Includes Breakfast	where: only in selected restaurant or bar	- Includes Lunch	where: only in selected restaurant or bar
- Includes Dinner	where: only in selected restaurant or bar	- Late Breakfast	Service Hours: 10:00 - 11:00
- Snacks	Service Hours: 10:00 - 18:00	- Cake & Pastries	Service Hours: 16:00 - 17:00

Accommodation Fact Sheet

Botanik Platinum Hotel

Okurcalar Kasabasi,
Karaburun Mevkii
07415, Okurcalar, Alanya, Turkey
Phone: +90-242-5274001 Fax: +90-242-5274072
E-mail: botanikplatinum@delphinhotel.com
Website: www.delphinhotel.com
GIATA: 363733

Code:	AMTSTR3FXM	Destination:	Turkish Riviera		
Search Code:	AYTBOTAN	Handling:	Open Turizm Seyahat - Antalya Office		
Type:	Hotel	Group:			
Class:	Standard	Chain:	Comertoglu Group		
Local Rating:	5 Star	Owner:	COMERTOGLU OTEL. VE TIC. A.S.	Lat:	36.657983
Featured Rating:	5 Star			Lng:	31.661163



Pool

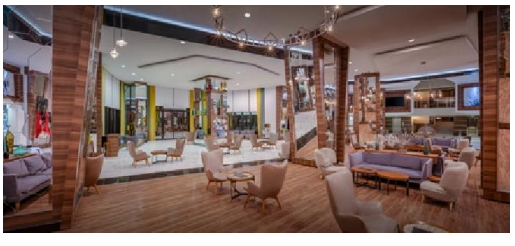

Lobby



Lobby



Restaurant

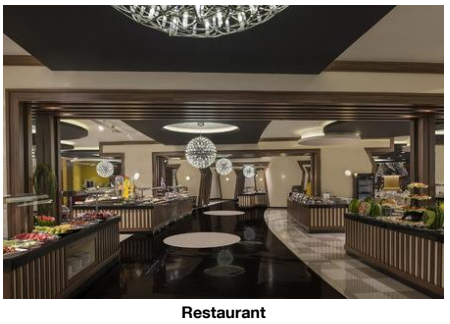

Restaurant

- Coffee & Tea	Service Hours: 09:00 - 02:00	- Mineral Water	
- Softdrinks	Service Hours: 09:00 - 02:00	- Wine	Service Hours: 09:00 - 02:00
- Beer	Service Hours: 09:00 - 02:00	- Local Spirits	Service Hours: 09:00 - 02:00
- Free Wi-Fi		- Free Mini-Bar	limit: limited
- Free Safe-Deposit			

Facts

Sports

- Sports

Tennis

- Tennis Court	free of charge 1 Hard	- Tennis School	extra fee
- Rental Service			

Windsurfing

- Wind Surf School	extra fee		

Diving

- Diving School	extra fee		

Other Sports

- Beachvolleyball

Watersports

- Canoeing

Bathing Facilities

- Bathing Facilities

Swimming Pool

- Outdoor Pool	9 Freshwater Separate	- Indoor Pool	1 Freshwater
- Sunshades at Pool	free of charge	- Sunbeds at Pool	free of charge
- Mattresses at Pool	free of charge	- Towels at Pool	free of charge but w. deposit
- Water Slide			

Beach

- Beach Type:	sand, gravel, platform	- Route to Beach:	footpath
- Hotel Private Beach		- Sunshades on Beach	free of charge
- Sunbeds on Beach	free of charge	- Mattresses on Beach	free of charge
- Towels on Beach	free of charge but w. deposit		

Business & Congress

- Business & Congress

General Facilities

- Conference Room	1		

Disability Friendly

- Disability Friendly

Entrance

- Alternative Entrance for Wheelchairs

Rooms w. Disabled Facilities

- No. of Rooms	5	- Door Width	80 cm

Bathroom

- Emergency Call System

Environmental Commitment

- Environmental Commitment

Hotel

- Environmental Certification	Travelife, Green Star	- Conservation for maintenance	
- Energy Conservation		- Hotel Recycle Bins	
- LED Lighting		- Selective waste collection	

- Water Conservation

Room

- Bulk Soap, Shampoo, Lotion Dispensers		- Environmental Cleaning	

Food&Beverage

- Local and Seasonal Foods

Food & Beverage

- Food & Beverage

Dining Room

- Air-Conditioning		- With Terrace	
- Smoking Allowed:	In Signed Areas		

Restaurants

- Main Restaurant:	Buffet	- International Restaurant	

- Italian Restaurant

Bars

- Lobby Bar		- Snack Bar	
- Vitamin Bar		- Beach Bar	

Breakfast

Accommodation Fact Sheet

Botanik Platinum Hotel

Okurcalar Kasabasi,
Karaburun Mevkii
07415, Okurcalar, Alanya, Turkey
Phone: +90-242-5274001 Fax: +90-242-5274072
E-mail: botanikplatinum@delphinhotel.com
Website: www.delphinhotel.com
GIATA: 363733

Code:	AMTSTR3FXM	Destination:	Turkish Riviera		
Search Code:	AYTBOTAN	Handling:	Open Turizm Seyahat - Antalya Office		
Type:	Hotel	Group:			
Class:	Standard	Chain:	Comertoglu Group		
Local Rating:	5 Star	Owner:	COMERTOGLU OTEL. VE TIC. A.S.	Lat:	36.657983
Featured Rating:	5 Star			Lng:	31.661163

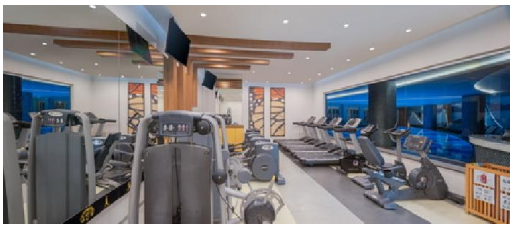

Gym

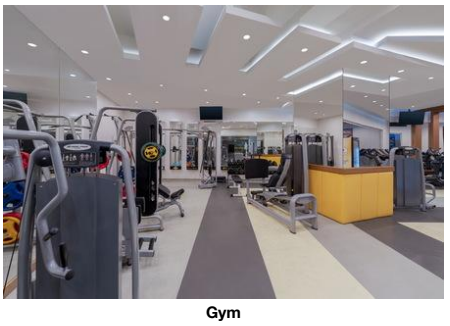

Gym



Spa and wellness

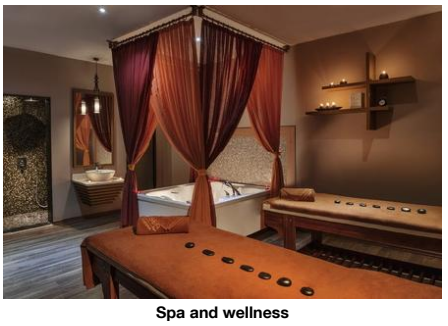

Spa and wellness



Playground and Mini Club

- Breakfast Type: Breakfast Buffet 07:00 - 10:00

Lunch
- Main Course: Buffet 12:30 - 14:30

Dinner
- Main Course: Buffet, A la Carte 19:00 - 21:30

Hotel Facilities

- Hotel Facilities

General Facilties

- Lobby		- Reception	
- Air-Conditioning		- Elevator	10
- Lounge		- Shops	
- Coiffeur		- Discotheque	

Guest Amenities

- Wi-Fi	Wi-Fi/HotSpots (free), Internet Café	- Currency Exchange	
- Laundry Service	extra fee	- Ironing Service	extra fee
- Medical Service	extra fee	- Wake Up Calls	
- Maid Service	free of charge Daily		

Parking Facilities
- Car Park: free of charge

Shuttle Services
- Shuttle to the City-Centre: free of charge

Leisure Facilities

- Leisure Facilities

Family Facilities

- Child Pool		- Child Club	4 - 12
- Kids Playground		- Baby High Chairs	
- Baby Carriage		- Family Room	

Activities

- Evening Shows		- Live Music	
- Gaming Room		- Billiard	
- Darts	free of charge	- Table Tennis	free of charge
- Aquagym		- Fitness Room	
- Aerobic		- Bowling	

Locations & Distances

- Locations & Distances

Cities

- City 1:	Alanya 32 km	- City 2:	Side 32 km
- City 3:	Antalya 105 km		

Recreation Area
- Beach: 100 m
- Sea: 100 m

Object Information

- Object Information

Property

- Construction Year:	2014	- No. Floors (max):	6
- Total Units/Rooms:	447	- Garden	
- Voltage:	220 V		

Reception

- Reception	24h Service	- Languages Spoken	English, German, Turkish

Policies

- Check-In Time:	14:00	- Check-Out Time:	12:00
- Payment Type:	Euro/Master Card, Visa Card	- Pets Allowed:	No

Themes

- Themes

Hotel Type
- Beachfront Hotel
- Family Hotel
- Sustainable Conscious

Wellness & Health

- Wellness & Health

Health

- Sauna	free of charge	- Massage	extra fee
- Whirlpool	extra fee	- SPA	extra fee

Beauty & Relaxation

- Relaxation Room		- Special Offers for Hotel Guests	
- Steam Bath	free of charge	- Hamam-Turkish Bath	free of charge

Incidents & Errata

Accommodation Fact Sheet

Botanik Platinum Hotel

Okurcalar Kasabasi,
Karaburun Mevkii
07415, Okurcalar, Alanya, Turkey
Phone: +90-242-5274001 Fax: +90-242-5274072
E-mail: botanikplatinum@delphinhotel.com
Website: www.delphinhotel.com
GIATA: 363733

Code:	AMTSTR3FXM
Search Code:	AYTBOTAN
Type:	Hotel
Class:	Standard
Local Rating:	5 Star
Featured Rating:	5 Star

Destination:	Turkish Riviera
Handling:	Open Turizm Seyahat - Antalya Office
Group:	
Chain:	Comertoglu Group
Owner:	COMERTOGLU OTEL. VE TIC. A.S.

Lat:	36.657983
Lng:	31.661163



Playground and Mini Club



Conference Facilities

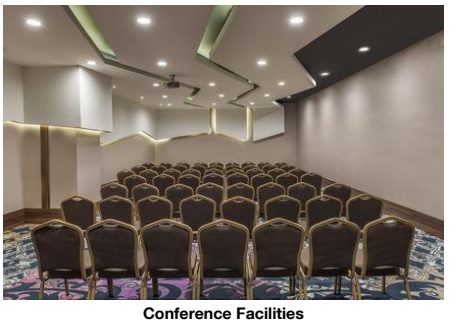

Conference Facilities



Room



Room

Incidents

Restrictions- Spa	Consequence: limited capacity, only with pre-reservation Comment: Duration is limited max 30min.
Restrictions - Fitness Center	Consequence: limited capacity, only with pre-reservation

Points of interest (Okurcalar)

Main Locations

Additional Airport: Gazipasa Airport (Distance 74.00Km, 74.00min)
Main Airport: Antalya Airport (Distance 93.00Km, 88.00min)

Botanik Platinum Hotel

Okurcalar Kasabasi,
Karaburun Mevkii
07415, Okurcalar, Alanya, Turkey
Phone: +90-242-5274001 Fax: +90-242-5274072
E-mail: botanikplatinum@delphinhotel.com
Website: www.delphinhotel.com
GIATA: 363733

Code:	AMTSTR3FXM	Destination:	Turkish Riviera		
Search Code:	AYTBOTAN	Handling:	Open Turizm Seyahat - Antalya Office		
Type:	Hotel	Group:			
Class:	Standard	Chain:	Comertoglu Group		
Local Rating:	5 Star	Owner:	COMERTOGLU OTEL. VE TIC. A.S.	Lat:	36.657983
Featured Rating:	5 Star			Lng:	31.661163

Image Route:

http://tkimages.axisdata.net/ImageConverter.php?size=display&height=300&hotel=AMTSTR3FXM&filename=AMTSTR3FXM_1676114.jpg - Hotel
http://tkimages.axisdata.net/ImageConverter.php?size=display&height=300&hotel=AMTSTR3FXM&filename=AMTSTR3FXM_1676118.jpg - Hotel
http://tkimages.axisdata.net/ImageConverter.php?size=display&height=300&hotel=AMTSTR3FXM&filename=AMTSTR3FXM_1676122.jpg - Beach
http://tkimages.axisdata.net/ImageConverter.php?size=display&height=300&hotel=AMTSTR3FXM&filename=AMTSTR3FXM_1676126.jpg - Beach
http://tkimages.axisdata.net/ImageConverter.php?size=display&height=300&hotel=AMTSTR3FXM&filename=AMTSTR3FXM_1676130.jpg - Pool
http://tkimages.axisdata.net/ImageConverter.php?size=display&height=300&hotel=AMTSTR3FXM&filename=AMTSTR3FXM_1676134.jpg - Pool
http://tkimages.axisdata.net/ImageConverter.php?size=display&height=300&hotel=AMTSTR3FXM&filename=AMTSTR3FXM_1676138.jpg - Lobby
http://tkimages.axisdata.net/ImageConverter.php?size=display&height=300&hotel=AMTSTR3FXM&filename=AMTSTR3FXM_1676142.jpg - Lobby
http://tkimages.axisdata.net/ImageConverter.php?size=display&height=300&hotel=AMTSTR3FXM&filename=AMTSTR3FXM_1676146.jpg - Restaurant
http://tkimages.axisdata.net/ImageConverter.php?size=display&height=300&hotel=AMTSTR3FXM&filename=AMTSTR3FXM_1676150.jpg - Restaurant
http://tkimages.axisdata.net/ImageConverter.php?size=display&height=300&hotel=AMTSTR3FXM&filename=AMTSTR3FXM_1676152.jpg - Gym
http://tkimages.axisdata.net/ImageConverter.php?size=display&height=300&hotel=AMTSTR3FXM&filename=AMTSTR3FXM_1676154.jpg - Gym
http://tkimages.axisdata.net/ImageConverter.php?size=display&height=300&hotel=AMTSTR3FXM&filename=AMTSTR3FXM_1676156.jpg - Spa and wellness
http://tkimages.axisdata.net/ImageConverter.php?size=display&height=300&hotel=AMTSTR3FXM&filename=AMTSTR3FXM_1676158.jpg - Spa and wellness
http://tkimages.axisdata.net/ImageConverter.php?size=display&height=300&hotel=AMTSTR3FXM&filename=AMTSTR3FXM_1676160.jpg - Playground and Mini Club
http://tkimages.axisdata.net/ImageConverter.php?size=display&height=300&hotel=AMTSTR3FXM&filename=AMTSTR3FXM_1676162.jpg - Playground and Mini Club
http://tkimages.axisdata.net/ImageConverter.php?size=display&height=300&hotel=AMTSTR3FXM&filename=AMTSTR3FXM_1676164.jpg - Conference Facilities
http://tkimages.axisdata.net/ImageConverter.php?size=display&height=300&hotel=AMTSTR3FXM&filename=AMTSTR3FXM_1676166.jpg - Conference Facilities
http://tkimages.axisdata.net/ImageConverter.php?size=display&height=300&hotel=AMTSTR3FXM&filename=AMTSTR3FXM_1676168.jpg - Room
http://tkimages.axisdata.net/ImageConverter.php?size=display&height=300&hotel=AMTSTR3FXM&filename=Delphin+Botanik+Platinum+Hotel+ALN+VER02+HR+FG+18.jpg - Room