Accommodation Fact Sheet

Citrus Plaza (ex. Artemis Princess)

Obagol Mevkii,
Dadaslar Cad.
07400, Obak, Alanya, Turkey
Phone: +90-242-5140196 Fax: +90-242-5140789
E-mail: sadullah@artemisprincess.net
Website: http://www.artemisprincess.net/
GIATA: 4532

Code:	AMTSTR0WDM
Search Code:	ARTE
Type:	Hotel
Class:	Standard
Local Rating:	4 Star
Featured Rating:	4 Star

Destination:	Turkish Riviera
Handling:	Open Turizm Seyahat - Antalya Office
Group:	
Chain:	
Owner:	ER TURIZM ISLETMELERI TIC. AS.

Lat: 36.533657
Lng: 32.040974

Photo Gallery



Hotel



Beach



Pool

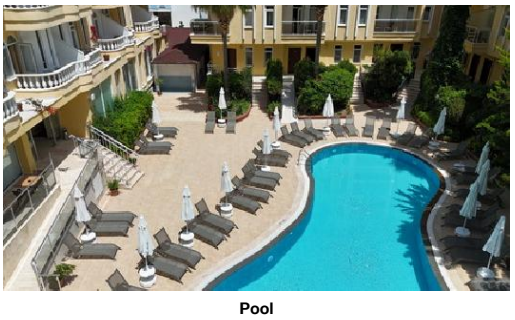

Pool



Lobby

Descriptions

General description:
The hotel Citrus Plaza (ex. Artemis Princess) is around 130 km from Antalya. A sandy / shingle beach is around 200 m from the hotel. At the beach are sun umbrellas and sun loungers for a fee. The airport (AYT) is approx. 127 km away. Another airport (GZP) is located approx. 38 km away.

Amenities:
The 4-storey charming hotel has 146 rooms, and spread over one main building and one adjoining building. It is equipped with a 24h reception (check-in from 14:00, check-out until 12:00), a lobby, 4 lifts, an air conditioning, a safe (for a fee) as well as discotheque. For the meals, there is a snack bar. Room cleaning is free of charge. Laundry / ironing service and medical service are available for a fee.

Pool:
In the outdoor area of the hotel you will find one pool with a children´s pool. Here, there are sun umbrellas and sun loungers for free available. Refreshing beverages can be consumed directly at the pool bar.

Meals:
Breakfast (from 07:00 - 10:00) from the buffet. Half board: breakfast and dinner. All inclusive: breakfast, lunch and dinner. Breakfast and lunch and dinner only in selected restaurants or bars. Water at certain times. Soft drinks (10:30 - 23:30), coffee and tea (10:30 - 23:30), cakes and pastries (17:00 - 17:30), small snacks (12:00 - 17:00), beer (10:30 - 23:30), wine (10:30 - 23:30), national alcoholic drinks (10:30 - 23:30) and midnight snacks (23:30 - 00:30).

Sport and Leisure:
Sports and entertainment: Table tennis (for free) and fitness (where applicable, for a fee). At the beach different watersport types such as jet skiing and water skiing are on offer (partly from local providers). Wellness: Hamam free of charge. Sauna and massages available for a fee. Entertainment for adults: evening shows.

Additional information:
Additional fees may apply for certain facilities, amenities or activities. Some services depend on the local climatic conditions and the season. Languages spoken: English, German and Turkish. Accepted methods of payment: Visa and Euro / MasterCard.

Standard Room (PoolView):
The rooms are equipped with baby cot (for free), tiled floor, safe (for a fee) and sat TV as well as individually adjustable air conditioning. Bathroom with shower. Towels are changed.

Double Standard Room (CityView):
The rooms are equipped with baby cot (for free), tiled floor, safe (for a fee) and sat TV as well as individually adjustable air conditioning. Bathroom with shower. Towels are changed.

Double Standard Room (LateralSeaView):
The rooms are equipped with baby cot (for free), tiled floor, safe (for a fee) and sat TV as well as individually adjustable air conditioning. Bathroom with shower. Towels are changed.

SingleUse Standard Room (CityView):
The rooms are equipped with baby cot (for free), tiled floor, safe (for a fee) and sat TV as well as individually adjustable air conditioning. Bathroom with shower. Towels are changed.

SingleUse Standard Room (LateralSeaView):
The rooms are equipped with baby cot (for free), tiled floor, safe (for a fee) and sat TV as well as individually adjustable air conditioning. Bathroom with shower. Towels are changed.

SingleUse Standard Room (PoolView):
The rooms are equipped with baby cot (for free), tiled floor, safe (for a fee) and sat TV as well as individually adjustable air conditioning. Bathroom with shower. Towels are changed.

Large Standard Room:
The rooms are equipped with baby cot (for free), tiled floor, safe (for a fee) and sat TV as well as individually adjustable air conditioning. Bathroom with shower. Towels are changed.

Service Units

Board & Mealplan

All-Inclusive

- Includes Breakfast	where: only in selected restaurant or bar	- Includes Lunch	where: only in selected restaurant or bar
- Includes Dinner	where: only in selected restaurant or bar	- Snacks	Service Hours: 12:00 - 17:00
- Cake & Pastries	Service Hours: 17:00 - 17:30	- Midnight Snacks	Service Hours: 23:30 - 00:30
- Coffee & Tea	Service Hours: 10:30 - 23:30	- Mineral Water	
- Softdrinks	Service Hours: 10:30 - 23:30	- Wine	Service Hours: 10:30 - 23:30
- Beer	Service Hours: 10:30 - 23:30	- Local Spirits	Service Hours: 10:30 - 23:30

Halfboard

- Includes Breakfast	- Includes Dinner

Facts

Sports

- Sports

Watersports

- Paddleboat	- Water Ski
- Jet Ski	

Accommodation Fact Sheet

Citrus Plaza (ex. Artemis Princess)

Obagol Mevkii,
Dadaslar Cad.
07400, Obak, Alanya, Turkey
Phone: +90-242-5140196 Fax: +90-242-5140789
E-mail: sadullah@artemisprincess.net
Website: http://www.artemisprincess.net/
GIATA: 4532

Code:	AMTSTR0WDM	Destination:	Turkish Riviera		
Search Code:	ARTE	Handling:	Open Turizm Seyahat - Antalya Office		
Type:	Hotel	Group:			
Class:	Standard	Chain:			
Local Rating:	4 Star	Owner:	ER TURIZM ISLETMELERI TIC. AS.	Lat:	36.533657
Featured Rating:	4 Star			Lng:	32.040974



Hotel

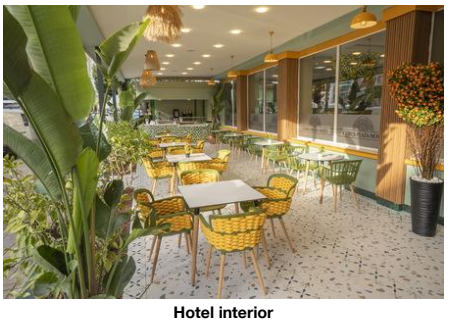

Hotel interior



Hotel interior



Hotel interior

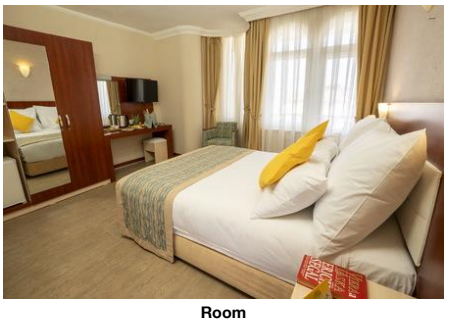

Room

Bathing Facilities

- Bathing Facilities

Swimming Pool

- Outdoor Pool		- Sunshades at Pool	free of charge
- Sunbeds at Pool	free of charge	- Mattresses at Pool	free of charge

Beach

- Beach Type:	sand, gravel	- Route to Beach:	footpath
- Public Beach		- Sunshades on Beach	extra fee
- Sunbeds on Beach	extra fee	- Mattresses on Beach	extra fee

Food & Beverage

- Food & Beverage

Dining Room

- Air-Conditioning		- With Terrace	
- Smoking Allowed:	In Signed Areas		

Restaurants

- Main Restaurant:	Buffet

Bars

- Snack Bar		- Pool Bar	

Breakfast

- Breakfast Type:	Breakfast Buffet 07:00 - 10:00

Lunch

- Main Course	Buffet 12:30 - 14:00

Dinner

- Main Course	Buffet 19:30 - 21:15

Hotel Facilities

- Hotel Facilities

General Facilties

- Lobby		- Reception	
- Air-Conditioning		- Elevator	4
- TV Lounge	SAT TV	- Discotheque	

Guest Amenities

- Wi-Fi		- Hotel Safe	extra fee
- Laundry Service	extra fee	- Ironing Service	extra fee
- Medical Service	extra fee	- Wake Up Calls	
- Maid Service	free of charge Daily		

Leisure Facilities

- Leisure Facilities

Family Facilities

- Child Pool		- Family Room	

Activities

- Evening Shows		- Table Tennis	free of charge
- Fitness Room			

Locations & Distances

- Locations & Distances

Cities

- City 1:	Antalya 130 km

Recreation Area

- Beach	200 m	- Sea	200 m

Other Locations

- Town Centre	4 km

Object Information

- Object Information

Property

- Construction Year:	1992	- Last Renovation:	2012
- No. Buildings:	2	- No. Floors (max):	4
- Total Units/Rooms:	146	- Total Beds:	326
- Voltage:	220 V		

Reception

- Reception	24h Service	- Languages Spoken	English, German, Turkish

Policies

- Check-In Time:	14:00	- Check-Out Time:	12:00
- Payment Type:	Euro/Master Card, Visa Card	- Pets Allowed:	No
- Smoking Allowed:	In Signed Areas		

Themes

- Themes

Hotel Type

- Charming Hotel		- Family Hotel	

Wellness & Health

Accommodation Fact Sheet

Citrus Plaza (ex. Artemis Princess)

Obagol Mevkii,
Dadaslar Cad.
07400, Obak, Alanya, Turkey
Phone: +90-242-5140196 Fax: +90-242-5140789
E-mail: sadullah@artemisprincess.net
Website: http://www.artemisprincess.net/
GIATA: 4532

Code:	AMTSTR0WDM	Destination:	Turkish Riviera		
Search Code:	ARTE	Handling:	Open Turizm Seyahat - Antalya Office		
Type:	Hotel	Group:			
Class:	Standard	Chain:			
Local Rating:	4 Star	Owner:	ER TURIZM ISLETMELERI TIC. AS.	Lat:	36.533657
Featured Rating:	4 Star			Lng:	32.040974



Room



Room

- Wellness & Health

Health

- Sauna	extra fee	- Massage	extra fee

Beauty & Relaxation

- Hamam-Turkish Bath free of charge

Points of interest (Oba)

Main Locations

Main Airport: Antalya Airport (Distance 127.00Km, 125.00min)
Additional Airport: Gazipasa Airport (Distance 38.00Km, 33.00min)

Accommodation Stock Sheet

Citrus Plaza (ex. Artemis Princess)

Obagol Mevkii,
Dadaslar Cad.
07400, Obak, Alanya, Turkey
Phone: +90-242-5140196 Fax: +90-242-5140789
E-mail: sadullah@artemisprincess.net
Website: http://www.artemisprincess.net/
GIATA: 4532

Code:	AMTSTR0WDM	Destination:	Turkish Riviera		
Search Code:	ARTE	Handling:	Open Turizm Seyahat - Antalya Office		
Type:	Hotel	Group:			
Class:	Standard	Chain:			
Local Rating:	4 Star	Owner:	ER TURIZM ISLETMELERI TIC. AS.	Lat:	36.533657
Featured Rating:	4 Star			Lng:	32.040974

Image Route:

http://tkimages.axisdata.net/ImageConverter.php?size=display&height=300&hotel=AMTSTR0WDM&filename=AMTSTR0WDM_1645530.JPG - Hotel
http://tkimages.axisdata.net/ImageConverter.php?size=display&height=300&hotel=AMTSTR0WDM&filename=AMTSTR0WDM_1645532.JPG - Beach
http://tkimages.axisdata.net/ImageConverter.php?size=display&height=300&hotel=AMTSTR0WDM&filename=AMTSTR0WDM_1645534.JPG - Pool
http://tkimages.axisdata.net/ImageConverter.php?size=display&height=300&hotel=AMTSTR0WDM&filename=AMTSTR0WDM_1645546.JPG - Pool
http://tkimages.axisdata.net/ImageConverter.php?size=display&height=300&hotel=AMTSTR0WDM&filename=AMTSTR0WDM_1645548.jpg - Lobby
http://tkimages.axisdata.net/ImageConverter.php?size=display&height=300&hotel=AMTSTR0WDM&filename=AMTSTR0WDM_1645552.jpg - Hotel
http://tkimages.axisdata.net/ImageConverter.php?size=display&height=300&hotel=AMTSTR0WDM&filename=AMTSTR0WDM_1645558.jpg - Hotel interior
http://tkimages.axisdata.net/ImageConverter.php?size=display&height=300&hotel=AMTSTR0WDM&filename=AMTSTR0WDM_1645560.jpg - Hotel interior
http://tkimages.axisdata.net/ImageConverter.php?size=display&height=300&hotel=AMTSTR0WDM&filename=AMTSTR0WDM_1645562.jpg - Hotel interior
http://tkimages.axisdata.net/ImageConverter.php?size=display&height=300&hotel=AMTSTR0WDM&filename=AMTSTR0WDM_1645564.jpg - Room
http://tkimages.axisdata.net/ImageConverter.php?size=display&height=300&hotel=AMTSTR0WDM&filename=AMTSTR0WDM_1645566.jpg - Room
http://tkimages.axisdata.net/ImageConverter.php?size=display&height=300&hotel=AMTSTR0WDM&filename=AMTSTR0WDM_1645568.jpg - Room