Accommodation Fact Sheet

Cactus Beach

Stalis
70007, Stalis, Heraklion, Greece
Phone: +30 28970 31 319 Fax: +30 28970 31 589
E-mail: info@cactusbeach.gr
Website: www.cactusbeach.gr
GIATA: 1030

Code:	AMTSGR0H0O
Search Code:	HER1402
Type:	Hotel
Class:	Standard
Local Rating:	4 Star
Featured Rating:	4 Star

Destination:	Crete
Handling:	MTS Incoming Greece -Crete
Group:	
Chain:	Cactus
Owner:	THEOFILOS CHALKIADAKIS, SA.

Lat:	35.29141783577338
Lng:	25.439440788938338

Photo Gallery



Hotel

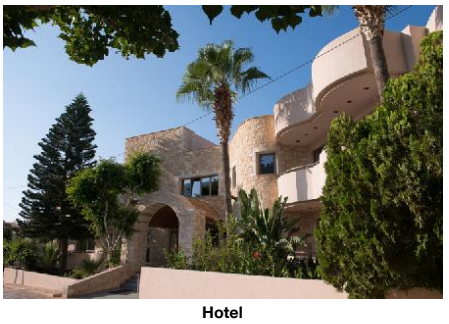

Hotel

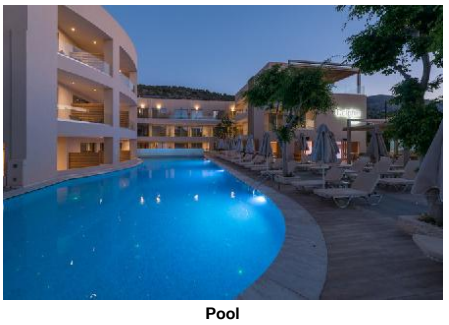

Pool

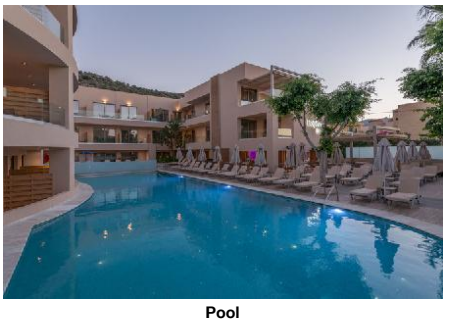

Pool

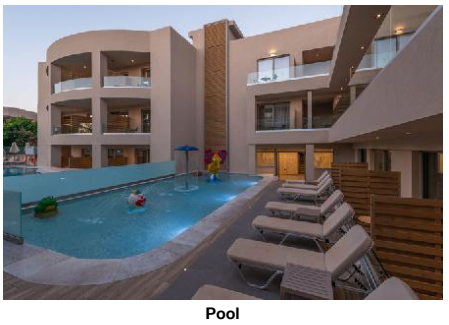

Pool

Descriptions

General description:
The hotel Cactus Beach lies approx. 50 m from the Stalis Beach, a sandy beach. At the beach, there are sun loungers and sun umbrellas for a fee available. The tourist centre is only a few metres away. The nearest shopping facilities are located approx. 50 m from the hotel. It is only 200 m from the hotel to the nearest bars and restaurants. Also the nearest disco is around 200 m away. The following attractions can be reached from the hotel: Lixnostatis Folk Museum, Malia Strip, Aquaworld Aquarium, Acqua Plus Waterpark and Labyrinth Park. For mobility during your holiday, there are a taxi rank (around 200 m away), a bus stop (approx. 300 m away), a car rental company and a motorcycle rental. For medical treatment in emergencies there is a hospital around 34 km away. The airport (CHQ) is approx. 177 km away. Another airport (HER) is located approx. 28 km away.

Amenities:
Partially renovated in 2020, the 2-storey resort has 380 rooms, and spread over one main building and 9 adjoining buildings. It is equipped with a reception (check-in from 14:00, check-out until 11:00), a lobby with bar, 3 lifts, an air conditioning, a mini market as well as a parking area (for free). For the meals, there are three restaurants (air-conditioned). In a total 5 bars, you can relax in good company. WiFi is available for free. Room cleaning is free of charge. Medical service (from 09:00 - 09:30) is available for a fee.

Pool:
In the outdoor area of the hotel, designed in traditional style, you will find 3 fresh water pools with a separate children´s pool. Here, there are sun loungers and sun umbrellas for free available. Refreshing beverages can be consumed directly at the pool bar.

Meals:
Breakfast (from 07:00 - 10:00) from the buffet. All inclusive: breakfast, lunch and dinner. Breakfast and lunch and dinner only in selected restaurants or bars. Children`s menus are also available. Soft drinks (10:00 - 23:00), coffee and tea (10:00 - 23:00), cakes and pastries (15:00 - 16:00), small snacks (10:00 - 17:00), beer (10:00 - 23:00), wine (10:00 - 23:00), national alcoholic drinks (10:00 - 23:00), one meal per stay in the a la carte restaurant and free internet.

Sport and Leisure:
Sports and entertainment: Darts (for free), table tennis (for free), mini golf and beach volleyball. Approx. 20 m away from the hotel watersports activities are available (partly from local providers). A golf course is located approx. 10 km from the hotel. Bicycle rental. Sauna and massages available (where applicable for a fee). Entertainment for adults: activity programme. In the outside area of the hotel there is a play area for children. Child supervision: mini club and activity programme for children.

Additional information:
Additional fees may apply for certain facilities, amenities or activities. Some services depend on the local climatic conditions and the season. Languages spoken: English and German. Accepted methods of payment: Euro / MasterCard and Visa.

2 Bedroom FamilyRoom:
With double bed, single bed or twin bed, baby cot (for free), tiled floor, balcony or terrace, internet (for free), safe (for a fee) and sat TV as well as individually adjustable air conditioning. Bathroom with shower (room size: 28 m²). Towels are changed 3 times a week.

Standard FamilyRoom:
With double bed, single bed or twin bed, baby cot (for free), tiled floor, balcony or terrace, internet (for free), safe (for a fee) and sat TV as well as individually adjustable air conditioning. Bathroom with shower (room size: 24 m²). Towels are changed 3 times a week.

Double Room:
With double bed, single bed or twin bed, baby cot (for free), tiled floor, balcony or terrace, internet (for free), safe (for a fee) and sat TV as well as individually adjustable air conditioning. Bathroom with shower (room size: 22 m²). Towels are changed 3 times a week.

Annex Room:
With double bed, single bed or twin bed, baby cot (for free), tiled floor, internet (for free), safe (for a fee) and sat TV as well as individually adjustable air conditioning. Towels are changed 3 times a week. Room size: 22 m².

SingleUse Standard Room:
With double bed, single bed or twin bed, baby cot (for free), tiled floor, balcony or terrace, internet (for free), safe (for a fee) and sat TV as well as individually adjustable air conditioning. Bathroom with shower (room size: 22 m²). Towels are changed 3 times a week.

The Annex rooms located at the back part of Cactus Beach complex. The rooms are behind the road and connected by an underpass with stairs

** SAUNA & MASSAGE in Sister Property CACTUS BAY

Service Units

FRSD000000 - Standard FamilyRoom

Room Facilities			
- Balcony or Terrace		- Bathroom	
- Shower			
- Double Bed		- Baby Cot	free of charge
- Twin Bed		- Single Bed	
- Additional Beds	1		
- Room Size			
- Floor-Type			
Room Amenities			
- Air-Conditioning		- TV	

Accommodation Fact Sheet

Cactus Beach

Stalis
70007, Stalis, Heraklion, Greece
Phone: +30 28970 31 319 Fax: +30 28970 31 589
E-mail: info@cactusbeach.gr
Website: www.cactusbeach.gr
GIATA: 1030

Code: AMTSGR0H0O
Search Code: HER1402
Type: Hotel
Class: Standard
Local Rating: 4 Star
Featured Rating: 4 Star

Destination: Crete
Handling: MTS Incoming Greece -Crete
Group:
Chain: Cactus
Owner: THEOFILOS CHALKIADAKIS, SA.

Lat: 35.29141783577338
Lng: 25.439440788938338



Miscellaneous

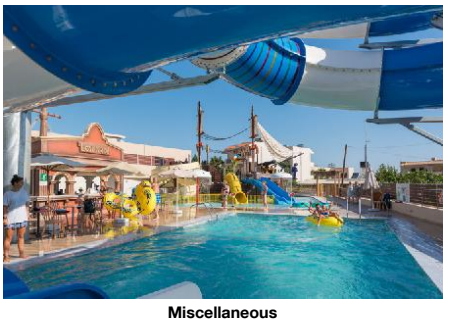

Miscellaneous



Miscellaneous



Miscellaneous



Miscellaneous

- Wi-Fi	free of charge	- Safe	
- Phone		- Radio	
- Mini Fridge	free of charge	- Bed Linen	2 x Week
- Hairdryer		- Bath Towels	3 x Week free of charge

RMAX000000 - Annex Room

Room Facilities			
- Bathroom			
- Bathtub or Shower			
- Double Bed		- Baby Cot	free of charge
- Twin Bed		- Single Bed	
- Additional Beds	1	- Room Size	
- Floor-Type			
Room Amenities		- TV	
- Air-Conditioning			
- Wi-Fi	free of charge	- Safe	
- Phone		- Radio	
- Mini Fridge	free of charge	- Bed Linen	2 x Week
- Hairdryer		- Bath Towels	3 x Week free of charge

RM00DB0000 - Double Room

Room Facilities			
- Balcony or Terrace		- Bathroom	
- Shower			
- Double Bed		- Baby Cot	free of charge
- Twin Bed		- Single Bed	
- Additional Beds	1	- Room Size	
- Floor-Type			
Room Amenities		- TV	
- Air-Conditioning			
- Wi-Fi	free of charge	- Safe	
- Phone		- Radio	
- Mini Fridge	free of charge	- Bed Linen	2 x Week
- Hairdryer		- Bath Towels	3 x Week free of charge

RMSDIN0000 - SingleUse Standard Room

Room Facilities			
- Balcony or Terrace		- Bathroom	
- Shower			
- Double Bed		- Baby Cot	free of charge
- Twin Bed		- Single Bed	
- Additional Beds	1	- Room Size	
- Floor-Type			
Room Amenities		- TV	
- Air-Conditioning			
- Wi-Fi	free of charge	- Safe	
- Phone		- Radio	
- Mini Fridge	free of charge	- Bed Linen	2 x Week
- Hairdryer		- Bath Towels	3 x Week free of charge

FR00T20000 - 2 Bedroom FamilyRoom

Room Facilities			
- Balcony or Terrace		- Bathroom	
- Shower			
- Double Bed		- Baby Cot	free of charge
- Twin Bed		- Single Bed	
- Additional Beds	1		
- Room Size			
- Floor-Type			
Room Amenities		- TV	
- Air-Conditioning			
- Wi-Fi	free of charge	- Safe	
- Phone		- Radio	
- Mini Fridge	free of charge	- Bed Linen	2 x Week
- Hairdryer		- Bath Towels	3 x Week free of charge

Board & Mealplan

All-Inclusive			
- Includes Breakfast	where: only in selected restaurant or bar	- Includes Lunch	where: only in selected restaurant or bar
- Includes Dinner	where: only in selected restaurant or bar	- Child Menu	
- Snacks	Service Hours: 10:00 - 17:00	- Cake & Pastries	Service Hours: 15:00 - 16:00
- Coffee & Tea	Service Hours: 10:00 - 23:00	- Softdrinks	Service Hours: 10:00 - 23:00

Accommodation Fact Sheet

Cactus Beach

Stalis
70007, Stalis, Heraklion, Greece
Phone: +30 28970 31 319 Fax: +30 28970 31 589
E-mail: info@cactusbeach.gr
Website: www.cactusbeach.gr
GIATA: 1030

Code:	AMTSGR0H0O
Search Code:	HER1402
Type:	Hotel
Class:	Standard
Local Rating:	4 Star
Featured Rating:	4 Star

Destination:	Crete
Handling:	MTS Incoming Greece -Crete
Group:	
Chain:	Cactus
Owner:	THEOFILOS CHALKIADAKIS, SA.

Lat: 35.29141783577338
Lng: 25.439440788938338

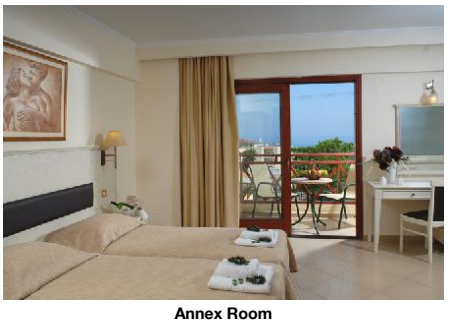

Annex Room



DBL Room



Double Room



Family Room 2BDR



Family Room 2BDR

- Wine	Service Hours: 10:00 - 23:00	- Beer	Service Hours: 10:00 - 23:00
- Local Spirits	Service Hours: 10:00 - 23:00	- Free Wi-Fi	
- A la carte Restaurant	Service Cycle: once per stay		

Facts

General Facilties

- Reception

Sports

- Sports

Other Sports

- Beachvolleyball

Bathing Facilities

- Bathing Facilities

Swimming Pool

- Outdoor Pool	3 Freshwater Separate	- Sunshades at Pool	free of charge
- Sunbeds at Pool	free of charge	- Towels at Pool	free of charge but w. deposit
- WaterPark	free of charge	- Water Slide	

Beach

- Beach Type:	sand	- Route to Beach:	along a road
- Public Beach		- Sunshades on Beach	extra fee
- Sunbeds on Beach	extra fee	- Towels on Beach	free of charge but w. deposit

Business & Congress

- Business & Congress

General Facilities

- Conference Room	1 200 sq m		

Environmental Commitment

- Environmental Commitment

Hotel

- Environmental Certification	Travelife, Green Key, ISO 14001	- Energy Conservation	
- Free of Plastics		- Green Energy	Solar panels
- Hotel Recycle Bins		- LED Lighting	
- Selective waste collection		- Water Conservation	

Room

- Bulk Soap, Shampoo, Lotion Dispensers

Food&Beverage

- Food Waste Prevention Program		- Local and Seasonal Foods	

Food & Beverage

- Food & Beverage

Dining Room

- Air-Conditioning		- Smoking Allowed:	No

Restaurants

- No. of Restaurants:	3	- Main Restaurant:	Buffet
- Local/National Restaurant		- Italian Restaurant	
- A la carte Restaurant			

Bars

- No. of Bars:	5	- Lobby Bar	
- Cafeteria		- Pool Bar	
- Beach Bar			

Beverage

- Water & Softdrinks		- Coffee & Tea	
- Beer		- Wine	
- National Spirits			

Breakfast

- Breakfast Type:	Breakfast Buffet 07:00 - 10:00		

Lunch

- Main Course	Buffet 12:00 - 14:00	- Starters	Buffet
- Salads	Buffet	- Dessert	Buffet
- Dress Code	casual		

Dinner

- Main Course	Buffet 18:00 - 21:00	- Starters	Buffet
- Salads	Buffet	- Dessert	Buffet
- Dress Code	casual		

Hotel Facilities

Accommodation Fact Sheet

Cactus Beach

Stalis
70007, Stalis, Heraklion, Greece
Phone: +30 28970 31 319 Fax: +30 28970 31 589
E-mail: info@cactusbeach.gr
Website: www.cactusbeach.gr
GIATA: 1030

Code:	AMTSGR0H0O
Search Code:	HER1402
Type:	Hotel
Class:	Standard
Local Rating:	4 Star
Featured Rating:	4 Star

Destination:	Crete
Handling:	MTS Incoming Greece -Crete
Group:	
Chain:	Cactus
Owner:	THEOFILOS CHALKIADAKIS, SA.

Lat: 35.29141783577338
Lng: 25.439440788938338



Family Room 2BDR



Family Standard



Family Standard



Family Standard



Family Standard

- Hotel Facilities

General Facilties

- Lobby		- Air-Conditioning	
- Elevator	3	- Mini Market	

Guest Amenities

- Wi-Fi	Wi-Fi/HotSpots (free)	- Luggage Storage	
- Medical Service	extra fee 09:00 - 09:30	- Wake Up Calls	
- Maid Service/ Housekeeping	free of charge 6 x week		

Parking Facilities

- Car Park	free of charge		

Rentals

- Bike Rental	extra fee	- Motorbike Rental	
- Car Rental			

Leisure Facilities

- Leisure Facilities

Family Facilities

- Child Pool		- Child Animation	6 x week free of charge
- Child Club	free of charge	- Kids Playground	
- Baby High Chairs		- Family Room	

Activities

- Adult Animation	6 x week	- Darts	free of charge
- Table Tennis	free of charge	- Aquagym	
- Mini Golf			

Locations & Distances

- Locations & Distances

Cities

- City 2:	Hersonissos 7000 m 5 min	- City 3:	Heraklion 34 km 45 min

Recreation Area

- Beach	Stalis Beach 50 m	- Sea	

Public Transport

- Public Bus Stop	300 m	- Taxi Stand	200 m

Sport Locations

- Golf Course	10 km	- Water Activities	20 m

Medical Locations

- Hospital	34 km	- Pharmacy	200 m
- Doctor	2500 m	- Dentist	2500 m

Other Locations

- Town Centre	200 m	- Tourist Center	50 m
- Restaurants/Bars	200 m	- Disco/Nightlife	200 m
- Shopping Center	50 m	- Attraction 1:	Lixnostatis Folk Museum 2.50 km
- Attraction 2:	Malia Strip 2.80 km	- Attraction 3:	Aquaworld Aquarium 4.80 km
- Attraction 4:	Acqua Plus Waterpark 6.10 km	- Attraction 5:	Labyrinth Park 6.90 km

Object Information

- Object Information

Property

- Construction Year:	1982	- Last Renovation:	2020 Partial
- No. Buildings:	10	- No. Floors (max):	2
- Total Units/Rooms:	380	- Architectural Style:	traditional
- Voltage:	220 V		

Reception

- Reception	24h Service: Yes	- Languages Spoken	English, German

Policies

- Check-In Time:	14:00	- Check-Out Time:	11:00
- Payment Type:	Euro/Master Card, Visa Card	- Pets Allowed:	Yes Dogs Only free of charge 5 kg 1 On Request: Yes
- Smoking Allowed:	In Signed Areas		

Themes

- Themes

Hotel Type

- Family Hotel		- Resort Hotel	
- Sustainable Conscious			

Wellness & Health

Cactus Beach

Stalis
70007, Stalis, Heraklion, Greece
Phone: +30 28970 31 319 Fax: +30 28970 31 589
E-mail: info@cactusbeach.gr
Website: www.cactusbeach.gr
GIATA: 1030

Code: AMTSGR0H0O
Search Code: HER1402
Type: Hotel
Class: Standard
Local Rating: 4 Star
Featured Rating: 4 Star

Destination: Crete
Handling: MTS Incoming Greece -Crete
Group:
Chain: Cactus
Owner: THEOFILOS CHALKIADAKIS, SA.

Lat: 35.29141783577338
Lng: 25.439440788938338



Dbl

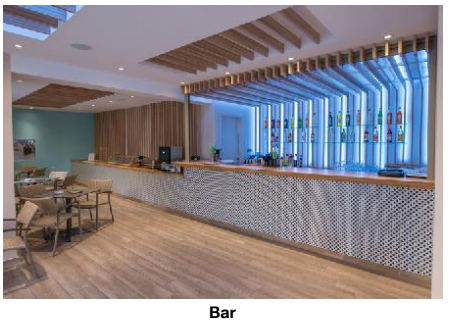

Bar

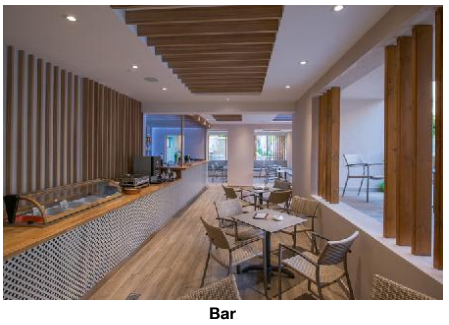

Bar

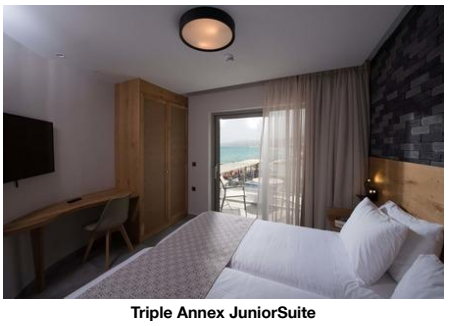

Triple Annex JuniorSuite

- Wellness & Health

Health

- Sauna - Massage

Incidents & Errata

Incidents

Renovations - Rooms	Consequence: None Comment: Renovated rooms are provided only if available at the guests arrival
Restrictions - Rooms	Comment: Annex room is located at the back part of Cactus Beach complex in sister hotel Cactus Village. The rooms are behind the road and connected by an underpass with stairs.
Restrictions - Restaurants	Consequence: some facilities/activities cannot be offered Comment: Bottled Wine wil be provided / served with extra charge ALL DRINKS SERVED ARE LOCAL
Restrictions - Bars	Consequence: limited capacity Comment: Bottled Wine wil be provided / served with extra charge

Errata

Seasonal Facilities

Tax Payable Locally	Currency: EUR type: eco tax charge cycle: per Room per Night 01.01.2024
Rooms	Action: at annex Distance: 220 m Comment: Triple Annex JuniorSuite - JSAXTP0000 located in CACTUS BAY sister property

Points of interest (Stalis)

Main Locations

Additional Airport: Chania Airport (Distance 177.00Km, 150.00min)
Main Airport: Heraklion Airport (Distance 28.00Km, 25.00min)

Accommodation Stock Sheet

Cactus Beach

Stalis
70007, Stalis, Heraklion, Greece
Phone: +30 28970 31 319 Fax: +30 28970 31 589
E-mail: info@cactusbeach.gr
Website: www.cactusbeach.gr
GIATA: 1030

Code:	AMTSGR0H0O	Destination:	Crete		
Search Code:	HER1402	Handling:	MTS Incoming Greece -Crete		
Type:	Hotel	Group:			
Class:	Standard	Chain:	Cactus		
Local Rating:	4 Star	Owner:	THEOFILOS CHALKIADAKIS, SA.	Lat:	35.29141783577338
Featured Rating:	4 Star			Lng:	25.439440788938338

Image Route:

http://tkimages.axisdata.net/ImageConverter.php?size=display&height=300&hotel=AMTSGR0H0O&filename=AMTSGR0H0O_865040.jpg - Hotel
http://tkimages.axisdata.net/ImageConverter.php?size=display&height=300&hotel=AMTSGR0H0O&filename=AMTSGR0H0O_865038.jpg - Hotel
http://tkimages.axisdata.net/ImageConverter.php?size=display&height=300&hotel=AMTSGR0H0O&filename=AMTSGR0H0O_865084.jpg - Pool
http://tkimages.axisdata.net/ImageConverter.php?size=display&height=300&hotel=AMTSGR0H0O&filename=AMTSGR0H0O_865082.jpg - Pool
http://tkimages.axisdata.net/ImageConverter.php?size=display&height=300&hotel=AMTSGR0H0O&filename=AMTSGR0H0O_865080.jpg - Pool
http://tkimages.axisdata.net/ImageConverter.php?size=display&height=300&hotel=AMTSGR0H0O&filename=AMTSGR0H0O_865078.jpg - Miscellaneous
http://tkimages.axisdata.net/ImageConverter.php?size=display&height=300&hotel=AMTSGR0H0O&filename=AMTSGR0H0O_865076.jpg - Miscellaneous
http://tkimages.axisdata.net/ImageConverter.php?size=display&height=300&hotel=AMTSGR0H0O&filename=AMTSGR0H0O_865074.jpg - Miscellaneous
http://tkimages.axisdata.net/ImageConverter.php?size=display&height=300&hotel=AMTSGR0H0O&filename=AMTSGR0H0O_865072.jpg - Miscellaneous
http://tkimages.axisdata.net/ImageConverter.php?size=display&height=300&hotel=AMTSGR0H0O&filename=AMTSGR0H0O_865070.jpg - Miscellaneous
http://tkimages.axisdata.net/ImageConverter.php?size=display&height=300&hotel=AMTSGR0H0O&filename=AMTSGR0H0O_997608.jpg - Annex Room
http://tkimages.axisdata.net/ImageConverter.php?size=display&height=300&hotel=AMTSGR0H0O&filename=AMTSGR0H0O_865056.jpg - DBL Room
http://tkimages.axisdata.net/ImageConverter.php?size=display&height=300&hotel=AMTSGR0H0O&filename=AMTSGR0H0O_865062.jpg - Double Room
http://tkimages.axisdata.net/ImageConverter.php?size=display&height=300&hotel=AMTSGR0H0O&filename=AMTSGR0H0O_865060.jpg - Family Room 2BDR
http://tkimages.axisdata.net/ImageConverter.php?size=display&height=300&hotel=AMTSGR0H0O&filename=AMTSGR0H0O_865064.jpg - Family Room 2BDR
http://tkimages.axisdata.net/ImageConverter.php?size=display&height=300&hotel=AMTSGR0H0O&filename=AMTSGR0H0O_865068.jpg - Family Room 2BDR
http://tkimages.axisdata.net/ImageConverter.php?size=display&height=300&hotel=AMTSGR0H0O&filename=AMTSGR0H0O_865066.jpg - Family Standard
http://tkimages.axisdata.net/ImageConverter.php?size=display&height=300&hotel=AMTSGR0H0O&filename=AMTSGR0H0O_865054.jpg - Family Standard
http://tkimages.axisdata.net/ImageConverter.php?size=display&height=300&hotel=AMTSGR0H0O&filename=AMTSGR0H0O_939580.jpg - Family Standard
http://tkimages.axisdata.net/ImageConverter.php?size=display&height=300&hotel=AMTSGR0H0O&filename=AMTSGR0H0O_939582.jpg - Family Standard
http://tkimages.axisdata.net/ImageConverter.php?size=display&height=300&hotel=AMTSGR0H0O&filename=AMTSGR0H0O_865058.jpg - Dbl
http://tkimages.axisdata.net/ImageConverter.php?size=display&height=300&hotel=AMTSGR0H0O&filename=AMTSGR0H0O_865042.jpg - Bar
http://tkimages.axisdata.net/ImageConverter.php?size=display&height=300&hotel=AMTSGR0H0O&filename=AMTSGR0H0O_865044.jpg - Bar
http://tkimages.axisdata.net/ImageConverter.php?size=display&height=300&hotel=AMTSGR0H0O&filename=AMTSGR0H0O_1376896.jpg - Triple Annex JuniorSuite