Accommodation Fact Sheet

Calimera Sunpark Alanya (ex. Sunpark Garden Hotel)

Kadipasa Sk.
Odabasi St., No:30
07400, Alanya, Alanya, Turkey
Phone: +90-242-5191545 Fax: +90-242-5191549
E-mail: osman.erciyas@sunparkhotels.com
Website: https://www.sunparkhotels.com/tr/sunpark-garden-hotel

GIATA: 366530

Code:	ATRAYT5IRM	Destination:	Turkish Riviera		
Search Code:	ALNSUNP	Handling:	Open Turizm Seyahat - Antalya Office		
Type:	Hotel	Group:			
Class:	Standard	Chain:	Sunpark Hotels		
Local Rating:	4 Star	Owner:	Axisdata - TK Internal IT Provider	Lat:	36.550636
Featured Rating:	4 Star			Lng:	31.995857

Photo Gallery



Hotel

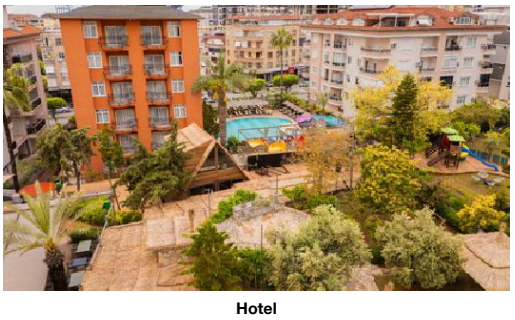

Hotel

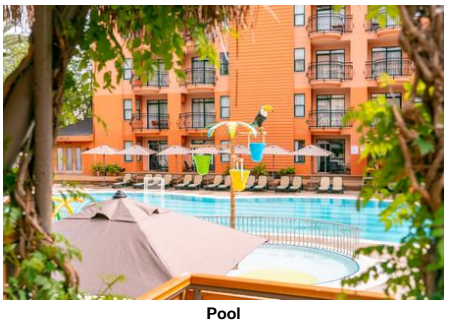

Pool



Pool

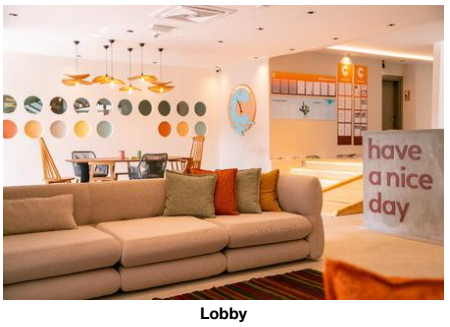

Lobby

Descriptions

The hotel Calimera Sunpark Alanya (ex. Sunpark Garden Hotel) is located approx. 2 km from its own sandy / shingle beach, linked by a free shuttle service. At the beach are sun umbrellas and sun loungers free of charge. The town Antalya is around 135 km away. The airport (AYT) is approx. 125 km away. Another airport (GZP) is located approx. 43 km away.

The charming hotel has 100 rooms, and spread over one main building and one adjoining building. It is equipped with a reception (check-in from 14:00, check-out until 12:00), a lobby, an air conditioning, a coiffeur, a mini market as well as a security entry system. WiFi is available for free. Room service, laundry / ironing service and medical service are available for a fee.

In the outdoor area of the hotel you will find one fresh water pool with a separate children´s pool. Here, there are sun umbrellas and sun loungers for free available.

Breakfast (from 08:00 - 10:00) from the buffet. All inclusive: breakfast, lunch and dinner. Breakfast and lunch and dinner only in selected restaurants or bars. Water at certain times. Soft drinks (10:00 - 23:00), coffee and tea (16:00 - 17:00), small snacks (16:00 - 17:00), beer (10:00 - 23:00), wine (10:00 - 23:00), cocktails (10:00 - 23:00), national alcoholic drinks (10:00 - 23:00), selected imported spirits (10:00 - 23:00), late riser's breakfast (10:00 - 11:00) and free internet.

Sports and entertainment: Billiards (for a fee), table tennis (for a fee), fitness (for free) and mini golf. Wellness: Steam bath, hamam and massages available for a fee. Entertainment for adults: evening shows. For the entertainment of young guests there is a children´s play area. Gaming Room (for a fee).

Additional fees may apply for certain facilities, amenities or activities. Some services depend on the local climatic conditions and the season. Languages spoken: English, Russian and Turkish. Accepted methods of payment: Visa and Euro / MasterCard.

Service Units

Board & Mealplan

All-Inclusive

- Includes Breakfast	where: only in selected restaurant or bar	- Includes Lunch	where: only in selected restaurant or bar
- Includes Dinner	where: only in selected restaurant or bar	- Late Breakfast	Service Hours: 10:00 - 11:00
- Snacks	Service Hours: 16:00 - 17:00	- Coffee & Tea	Service Hours: 16:00 - 17:00
- Mineral Water		- Softdrinks	Service Hours: 10:00 - 23:00
- Wine	Service Hours: 10:00 - 23:00	- Beer	Service Hours: 10:00 - 23:00
- Cocktails	Service Hours: 10:00 - 23:00	- Local Spirits	Service Hours: 10:00 - 23:00
- Imported Spirits	Service Hours: 10:00 - 23:00	- Free Wi-Fi	

Facts

Bathing Facilities

- Bathing Facilities

Swimming Pool

- Outdoor Pool	1 Freshwater Separate Open Seasonally: Yes	- Sunshades at Pool	free of charge
- Sunbeds at Pool	free of charge	- Mattresses at Pool	free of charge
- WaterPark	free of charge		

Beach

- Beach Type:	sand, gravel	- Route to Beach:	by bus/car
- Hotel Private Beach		- Sunshades on Beach	free of charge
- Sunbeds on Beach	free of charge	- Mattresses on Beach	free of charge

Food & Beverage

- Food & Beverage

Dining Room

- Air-Conditioning in Dining Room		- With Terrace	
- Smoking Allowed:	In Signed Areas		

Restaurants

- Main Restaurant:	Buffet	- A la carte Restaurant	

Breakfast

- Breakfast Type:	Breakfast Buffet 08:00 - 10:00	- Late Breakfast	10:00 - 11:00

Lunch

- Main Course	Buffet 12:30 - 14:30		

Dinner

- Main Course	Buffet 19:00 - 21:00	- Extras w. Charge	

Hotel Facilities

- Hotel Facilities

Accommodation Fact Sheet

Calimera Sunpark Alanya (ex. Sunpark Garden Hotel)

Kadipasa Sk.
Odabasi St., No:30
07400, Alanya, Alanya, Turkey
Phone: +90-242-5191545 Fax: +90-242-5191549
E-mail: osman.erciyas@sunparkhotels.com
Website: https://www.sunparkhotels.com/tr/sunpark-garden-hotel
GIATA: 366530

Code: ATRAYT5IRM
Search Code: ALNSUNP
Type: Hotel
Class: Standard
Local Rating: 4 Star
Featured Rating: 4 Star

Destination: Turkish Riviera
Handling: Open Turizm Seyahat - Antalya Office
Group:
Chain: Sunpark Hotels
Owner: Axisdata - TK Internal IT Provider

Lat: 36.550636
Lng: 31.995857

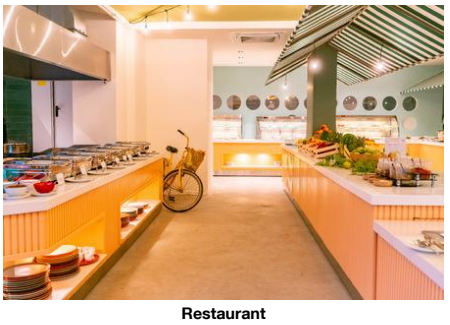

Restaurant



Restaurant

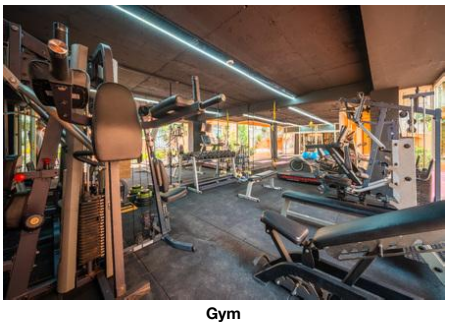

Gym



Gym

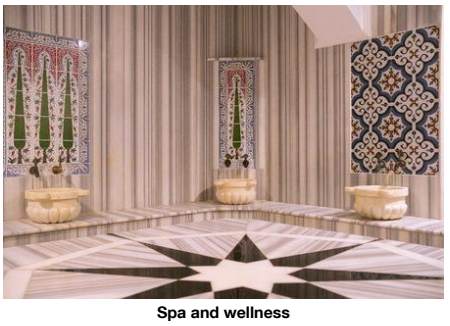

Spa and wellness

General Facilties
- Lobby
- Air-Conditioning in Common Areas
- Mini Market
- Coiffeur

Guest Amenities

- Wi-Fi	Wi-Fi/HotSpots (free)	- Room Service	extra fee 08:00 - 22:00
- Laundry Service	extra fee	- Ironing Service	extra fee
- Medical Service	extra fee	- Wake Up Calls	
- Housekeeping	free of charge	- Secure Entry System	

Shuttle Services
- Shuttle to the Beach: free of charge

Leisure Facilities

- Leisure Facilities

Family Facilities
- Child Pool
- Kids Playground
- Family Room

Activities

- Evening Shows		- Gaming Room	extra fee
- Billiard	extra fee	- Table Tennis	extra fee
- Fitness Room	free of charge	- Mini Golf	

Locations & Distances

- Locations & Distances

Cities
- City 1: Antalya, 135 km

Recreation Area

- Beach	2 km	- Sea	2 km

Other Locations
- Town Centre: 2 km

Object Information

- Object Information

Property

- No. Buildings:	2	- Total Units/Rooms:	100
- Voltage:	220 V		

Reception

- Reception	24h Service: Yes	- Languages Spoken	English, Russian, Turkish

Policies

- Check-In Time:	14:00	- Check-Out Time:	12:00
- Payment Type:	Euro/Master Card, Visa Card	- Pets Allowed:	No
- Smoking Allowed:	In Signed Areas Balcony/Terrace only		

Themes

- Themes

Hotel Type
- Charming Hotel
- Family Hotel

Wellness & Health

- Wellness & Health

Health
- Massage: extra fee

Beauty & Relaxation

- Special Offers for Hotel Guests		- Steam Bath	extra fee
- Hamam-Turkish Bath	extra fee		

Points of interest (Alanya)

Main Locations
Main Airport: Antalya Airport (Distance 125.00Km, 122.00min)
Additional Airport: Gazipasa Airport (Distance 43.00Km, 44.00min)

Calimera Sunpark Alanya (ex. Sunpark Garden Hotel)

Kadipasa Sk.
Odabasi St., No:30
07400, Alanya, Alanya, Turkey
Phone: +90-242-5191545 Fax: +90-242-5191549
E-mail: osman.erciyas@sunparkhotels.com
Website: https://www.sunparkhotels.com/tr/sunpark-garden-hotel
GIATA: 366530

Code:	ATRAYT5IRM	Destination:	Turkish Riviera		
Search Code:	ALNSUNP	Handling:	Open Turizm Seyahat - Antalya Office		
Type:	Hotel	Group:			
Class:	Standard	Chain:	Sunpark Hotels		
Local Rating:	4 Star	Owner:	Axisdata - TK Internal IT Provider	Lat:	36.550636
Featured Rating:	4 Star			Lng:	31.995857

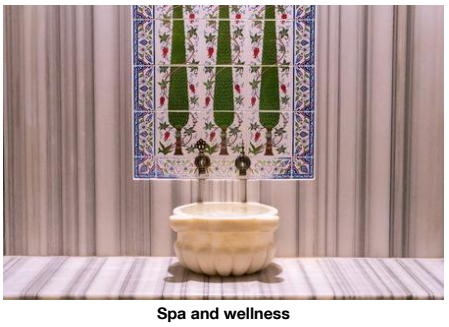

Spa and wellness



Playground and Mini Club



Playground and Mini Club

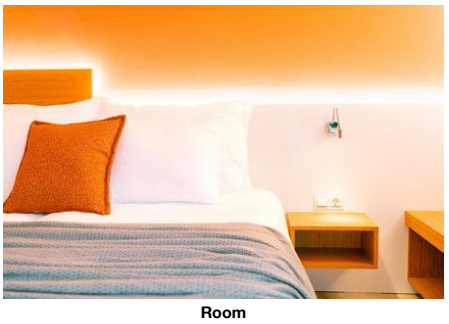

Room

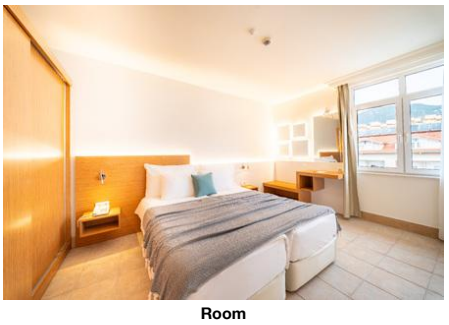

Room

Accommodation Fact Sheet

Calimera Sunpark Alanya (ex. Sunpark Garden Hotel)

Kadipasa Sk.
Odabasi St., No:30
07400, Alanya, Alanya, Turkey
Phone: +90-242-5191545 Fax: +90-242-5191549
E-mail: osman.erciyas@sunparkhotels.com
Website: https://www.sunparkhotels.com/tr/sunpark-garden-hotel
GIATA: 366530

Code: ATRAYT5IRM
Search Code: ALNSUNP
Type: Hotel
Class: Standard
Local Rating: 4 Star
Featured Rating: 4 Star

Destination: Turkish Riviera
Handling: Open Turizm Seyahat - Antalya Office
Group:
Chain: Sunpark Hotels
Owner: Axisdata - TK Internal IT Provider

Lat: 36.550636
Lng: 31.995857

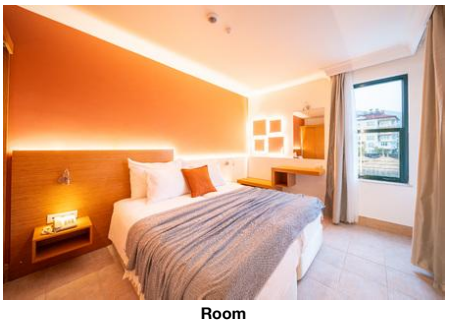

Room

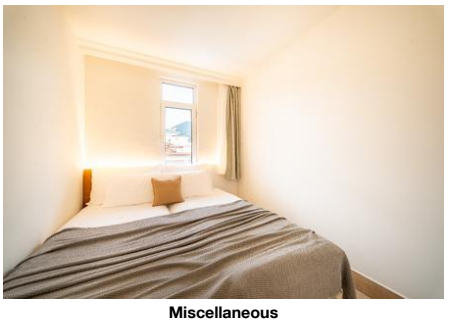

Miscellaneous

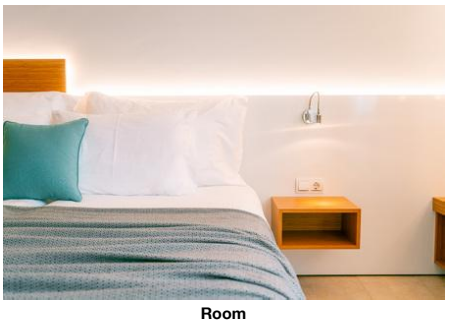

Room

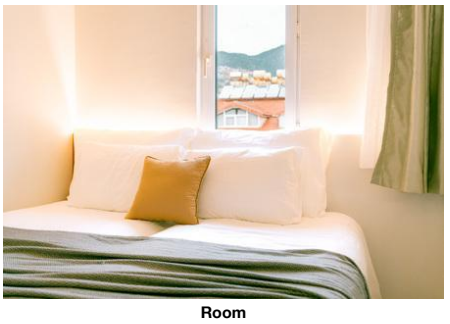

Room

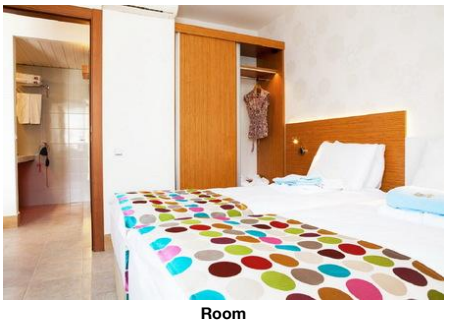

Room

Calimera Sunpark Alanya (ex. Sunpark Garden Hotel)

Kadipasa Sk.
Odabasi St., No:30
07400, Alanya, Alanya, Turkey
Phone: +90-242-5191545 Fax: +90-242-5191549
E-mail: osman.erciyas@sunparkhotels.com
Website: https://www.sunparkhotels.com/tr/sunpark-garden-hotel

Code:	ATRAYT5IRM	Destination:	Turkish Riviera		
Search Code:	ALNSUNP	Handling:	Open Turizm Seyahat - Antalya Office		
Type:	Hotel	Group:			
Class:	Standard	Chain:	Sunpark Hotels		
Local Rating:	4 Star	Owner:	Axisdata - TK Internal IT Provider	Lat:	36.550636
Featured Rating:	4 Star			Lng:	31.995857

Image Route:

http://tkimages.axisdata.net/ImageConverter.php?size=display&height=300&hotel=ATRAYT5IRM&filename=ATRAYT5IRM_1956542.jpg - Hotel
http://tkimages.axisdata.net/ImageConverter.php?size=display&height=300&hotel=ATRAYT5IRM&filename=ATRAYT5IRM_1956546.jpg - Hotel
http://tkimages.axisdata.net/ImageConverter.php?size=display&height=300&hotel=ATRAYT5IRM&filename=ATRAYT5IRM_1956554.jpg - Pool
http://tkimages.axisdata.net/ImageConverter.php?size=display&height=300&hotel=ATRAYT5IRM&filename=ATRAYT5IRM_1956562.jpg - Pool
http://tkimages.axisdata.net/ImageConverter.php?size=display&height=300&hotel=ATRAYT5IRM&filename=ATRAYT5IRM_1956570.jpg - Lobby
http://tkimages.axisdata.net/ImageConverter.php?size=display&height=300&hotel=ATRAYT5IRM&filename=ATRAYT5IRM_1956578.jpg - Restaurant
http://tkimages.axisdata.net/ImageConverter.php?size=display&height=300&hotel=ATRAYT5IRM&filename=ATRAYT5IRM_1956582.jpg - Restaurant
http://tkimages.axisdata.net/ImageConverter.php?size=display&height=300&hotel=ATRAYT5IRM&filename=ATRAYT5IRM_1956586.jpg - Gym
http://tkimages.axisdata.net/ImageConverter.php?size=display&height=300&hotel=ATRAYT5IRM&filename=ATRAYT5IRM_1956590.jpg - Gym
http://tkimages.axisdata.net/ImageConverter.php?size=display&height=300&hotel=ATRAYT5IRM&filename=ATRAYT5IRM_1956594.jpg - Spa and wellness
http://tkimages.axisdata.net/ImageConverter.php?size=display&height=300&hotel=ATRAYT5IRM&filename=ATRAYT5IRM_1956598.jpg - Spa and wellness
http://tkimages.axisdata.net/ImageConverter.php?size=display&height=300&hotel=ATRAYT5IRM&filename=ATRAYT5IRM_1956602.jpg - Playground and Mini Club
http://tkimages.axisdata.net/ImageConverter.php?size=display&height=300&hotel=ATRAYT5IRM&filename=ATRAYT5IRM_1956604.jpg - Playground and Mini Club
http://tkimages.axisdata.net/ImageConverter.php?size=display&height=300&hotel=ATRAYT5IRM&filename=ATRAYT5IRM_1956612.jpg - Room
http://tkimages.axisdata.net/ImageConverter.php?size=display&height=300&hotel=ATRAYT5IRM&filename=ATRAYT5IRM_1956606.jpg - Room
http://tkimages.axisdata.net/ImageConverter.php?size=display&height=300&hotel=ATRAYT5IRM&filename=ATRAYT5IRM_1956608.jpg - Room
http://tkimages.axisdata.net/ImageConverter.php?size=display&height=300&hotel=ATRAYT5IRM&filename=ATRAYT5IRM_1956610.jpg - Miscellaneous
http://tkimages.axisdata.net/ImageConverter.php?size=display&height=300&hotel=ATRAYT5IRM&filename=ATRAYT5IRM_1956614.jpg - Room
http://tkimages.axisdata.net/ImageConverter.php?size=display&height=300&hotel=ATRAYT5IRM&filename=ATRAYT5IRM_1956616.jpg - Room
http://tkimages.axisdata.net/ImageConverter.php?size=display&height=300&hotel=ATRAYT5IRM&filename=ATRAYT5IRM_1755816.jpg - Room