Accommodation Fact Sheet

Canifor Hotel

Canifor Hotel,
Nakkri Road,
SPB 1550, Qawra, Saint Paul's Bay,
Malta
Phone: +356 21582780 Fax: +356 21582790
E-mail: reservations@canifor.com
Website: www.canifor.com
GIATA: 9646

Code:	AMTSMT22QM
Search Code:	AMTSMT22QM
Type:	Hotel
Class:	Standard
Local Rating:	4 Star
Featured Rating:	4 Star

Destination:	Malta
Handling:	Malta Office
Group:	
Chain:	Formosa hotels
Owner:	CH FORMOSA CO. LTD.

Lat:	35.954974
Lng:	14.421359

Photo Gallery

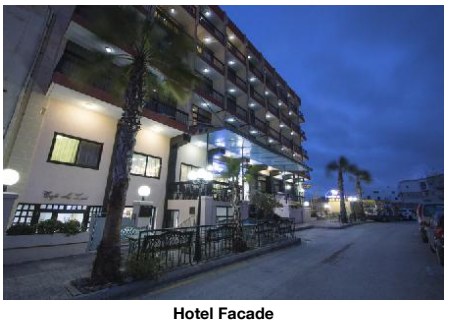

Hotel Facade



Hotel exterior



Reception

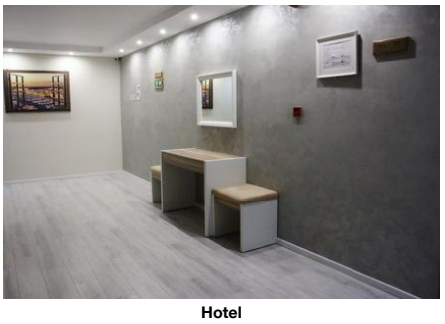

Hotel



Hotel

Descriptions

General description:
Approx. 600 m from a rocky beach, is situated the hotel Canifor Hotel, which is especially popular with honeymooners. It is linked by a shuttle service (extra fee). At the beach are sun loungers and sun umbrellas for a fee. The tourist centre is about 450 m away. The nearest town is Valletta (St Julian around 12 km). A supermarket can be reached after around 50 m. There are restaurants and bars within a very short distance of the hotel. For evening dancing you will find a nightclub in a distance of approx. 500 m. Further entertainment facilities such as a cinema are approx. 1 km away. The following attractions can be reached from the hotel: Valletta (approx. 13 km away) and Mdina (approx. 7 km away). For mobility during your holiday, there are a taxi rank (around 5 m away), a bus stop (approx. 200 m away), a car rental company and a motorcycle rental. For medical treatment in emergencies there is a hospital around 11 km away. The airport (MLA) is approx. 18 km away. The hotel and airport are linked by a chargeable shuttle (private ground transfer) (private ground transfer, where applicable, for a fee). Another airport (MLT) is located approx. 0 m away.

Amenities:
The 6-storey city hotel has 172 rooms. It is equipped with a 24h reception (check-in from 14:00, check-out until 11:00), a lobby with bar, 3 lifts, an air conditioning, a safe (for a fee), a security entry system as well as a money changing facility. For the meals, there are two restaurants (air-conditioned). You will be warmly welcomed in both the hotel's bars. WiFi is available for free. For guests with physical disabilities the hotel has a barrier-free access and a wheelchair accessible lift. Room cleaning and room service are free of charge. Laundry service and medical service are available for a fee.

Pool:
In the outdoor area of the mediterranean-style hotel you will find 3 fresh water pools with a separate children´s pool (open from January to December). Here, there are sun loungers and sun umbrellas for free available. A bar at the pool offers guests refreshing beverages.

Meals:
Breakfast (from 07:30 - 10:00) from the buffet. Half board: breakfast and dinner. Full board: breakfast, lunch and dinner. Breakfast and lunch and dinner only in selected restaurants. All inclusive: breakfast, lunch and dinner. Breakfast and lunch and dinner only in selected restaurants or bars. Water at certain times. Soft drinks (09:00 - 23:00), coffee and tea (09:00 - 23:00), small snacks (10:00 - 14:45), beer (09:00 - 23:00), wine (09:00 - 23:00), national alcoholic drinks (09:00 - 23:00), late riser's breakfast (10:00 - 14:45), free internet and 24 h service. Earlier check in and later check out possible (according to occupancy / availability).

Sport and Leisure:
Sports and entertainment: Tennis (where applicable, for a fee, approx. 15 km away), billiards (for a fee) and fitness (open from 09:00 - 18:00, for free). At the beach different watersport types such as jet skiing, water skiing and speedboat rides are available (partly from local providers). A golf course is approx. 15 km from the hotel. Bicycle rental. Wellness: Sauna free of charge. Massages available for a fee. Sun terrace available (where applicable for a fee). Entertainment for adults: live music. Gaming Room (for a fee).

Additional information:
Additional fees may apply for certain facilities, amenities or activities. Some services depend on the local climatic conditions and the season. No alcoholic beverages in this hotel. Languages spoken: English, Italian, Spanish and Maltese. Accepted methods of payment: Visa, Euro / MasterCard and American Express.

Standard Room (TypeB):
The rooms are equipped with double bed or twin bed, extra bed (extra bed), tiled floor, kettle (for a fee), balcony, internet (for free), safe (for a fee) and flat screen sat TV as well as centrally controlled air conditioning (from January to December) and centrally controlled heating (from January to December). Towels are changed daily (free of charge). Bed linen is changed 2 times a week (free of charge). Room size: 20 m².

Standard Room (TypeB Non-Refundable):
The rooms are equipped with double bed or twin bed, extra bed (extra bed), tiled floor, kettle (for a fee), balcony, internet (for free), safe (for a fee) and flat screen sat TV as well as centrally controlled air conditioning (from January to December) and centrally controlled heating (from January to December). Towels are changed daily (free of charge). Bed linen is changed 2 times a week (free of charge). Room size: 20 m².

Standard Room (Balcony):
The rooms are equipped with double bed or twin bed, extra bed (extra bed), tiled floor, kettle (for a fee), balcony, internet (for free), safe (for a fee) and flat screen sat TV as well as centrally controlled air conditioning (from January to December) and centrally controlled heating (from January to December). Towels are changed daily (free of charge). Bed linen is changed 2 times a week (free of charge). Room size: 20 m².

Standard Room (Balcony Non-Refundable):
The rooms are equipped with double bed or twin bed, extra bed (extra bed), tiled floor, kettle (for a fee), balcony, internet (for free), safe (for a fee) and flat screen sat TV as well as centrally controlled air conditioning (from January to December) and centrally controlled heating (from January to December). Towels are changed daily (free of charge). Bed linen is changed 2 times a week (free of charge). Room size: 20 m².

SingleUse Standard Room (TypeB):
The rooms are equipped with double bed or twin bed, tiled floor, kettle (for a fee), balcony, internet (for free), safe (for a fee) and flat screen sat TV as well as centrally controlled air conditioning (from January to December) and centrally controlled heating (from January to December). Towels are changed daily (free of charge). Bed linen is changed 2 times a week (free of charge). Room size: 20 m².

SingleUse Standard Room (TypeB Non-Refundable):
The rooms are equipped with double bed or twin bed, tiled floor, kettle (for a fee), balcony, internet (for free), safe (for a fee) and flat screen sat TV as well as centrally controlled air conditioning (from January to December) and centrally controlled heating (from January to December). Towels are changed daily (free of charge). Bed linen is changed 2 times a week (free of charge). Room size: 20 m².

Accommodation Fact Sheet

Canifor Hotel

Canifor Hotel,
Nakkri Road,
SPB 1550, Qawra, Saint Paul's Bay,
Malta
Phone: +356 21582780 Fax: +356 21582790
E-mail: reservations@canifor.com
Website: www.canifor.com
GIATA: 9646

Code: AMTSMT22QM
Search Code: AMTSMT22QM
Type: Hotel
Class: Standard
Local Rating: 4 Star
Featured Rating: 4 Star

Destination: Malta
Handling: Malta Office
Group:
Chain: Formosa hotels
Owner: CH FORMOSA CO. LTD.

Lat: 35.954974
Lng: 14.421359



Hotel

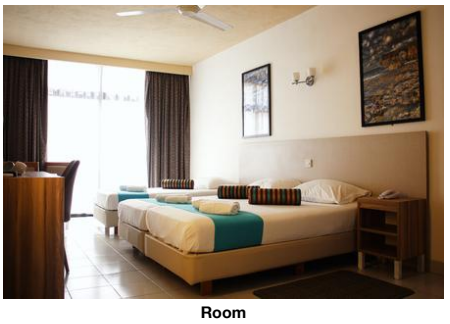
Room


Room

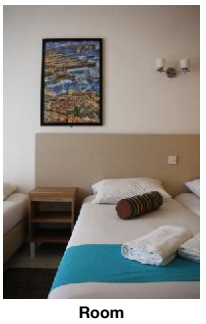
Room


Room

SingleUse Standard Room (Balcony):
The rooms are equipped with double bed or twin bed, tiled floor, kettle (for a fee), balcony, internet (for free), safe (for a fee) and flat screen sat TV as well as centrally controlled air conditioning (from January to December) and centrally controlled heating (from January to December). Towels are changed daily (free of charge). Bed linen is changed 2 times a week (free of charge). Room size: 20 m².

SingleUse Standard Room (Balcony Non-Refundable):
The rooms are equipped with double bed or twin bed, tiled floor, kettle (for a fee), balcony, internet (for free), safe (for a fee) and flat screen sat TV as well as centrally controlled air conditioning (from January to December) and centrally controlled heating (from January to December). Towels are changed daily (free of charge). Bed linen is changed 2 times a week (free of charge). Room size: 20 m².

Quad Standard Room (Balcony):
The rooms are equipped with double bed or twin bed, tiled floor, kettle (for a fee), balcony, internet (for free), safe (for a fee) and flat screen sat TV as well as centrally controlled air conditioning (from January to December) and centrally controlled heating (from January to December). Towels are changed daily (free of charge). Bed linen is changed 2 times a week (free of charge). Room size: 20 m².

** Note: This hotel does not have disability friendly facilities and is not wheelchair suitable.

Service Units

Board & Mealplan

All-Inclusive

- Includes Breakfast	where: only in selected restaurant or bar	- Includes Lunch	where: only in selected restaurant or bar
- Includes Dinner	where: only in selected restaurant or bar	- Late Breakfast	Service Hours: 10:00 - 14:45
- Snacks	Service Hours: 10:00 - 14:45	- Coffee & Tea	Service Hours: 09:00 - 23:00
- Mineral Water		- Softdrinks	Service Hours: 09:00 - 23:00
- Wine	Service Hours: 09:00 - 23:00	- Beer	Service Hours: 09:00 - 23:00
- Local Spirits	Service Hours: 09:00 - 23:00	- Free Wi-Fi	
- 24 hour service		- Early check-in (subject to availability)	
- Late check-out (subject to availability)			

Fullboard

- Includes Breakfast	where: only in selected restaurant or bar	- Includes Lunch	where: only in selected restaurant or bar
- Includes Dinner	where: only in selected restaurant or bar		

Halfboard

- Includes Breakfast	- Includes Dinner

Facts

Honeymooners

- Flowers in Room	- Champagne in Room
- Sparkling Wine in Room	- Fruit Basket in Room
- Romantic Room Decoration	

Sports

- Sports

Diving

- Diving Spot	100 m	- Diving School	extra fee

Horse Riding

- Horse Riding Routes	8 km 30 min	- Rental Service	

Golf Hotel

- Shuttle Service	extra fee	- Golf Course	extra fee

Snorkeling

- Snorkeling Spot		- Snorkeling Equip. Rental	

Watersports

- Speedboat	- Water Ski
- Jet Ski	

Bathing Facilities

- Bathing Facilities

Swimming Pool

- Outdoor Pool	3 Freshwater Separate Open Seasonally: Yes Jan Dec	- Indoor Pool	1 Jan, Feb, Mar, Apr, May, Jun, Jul, Aug, Sep, Oct, Nov, Dec Separate Freshwater Open Seasonally: No Jan Dec
- Sunshades at Pool	free of charge	- Sunbeds at Pool	free of charge
- Towels at Pool	extra fee	- Sun Terrace	

Beach

- Beach Type:	rocky	- Route to Beach:	footpath, along a road
- Public Beach		- Sunshades on Beach	extra fee
- Sunbeds on Beach	extra fee	- Mattresses on Beach	extra fee

Canifor Hotel

Canifor Hotel,
Nakkri Road,
SPB 1550, Qawra, Saint Paul's Bay,
Malta
Phone: +356 21582780 Fax: +356 21582790
E-mail: reservations@canifor.com
Website: www.canifor.com
GIATA: 9646

Code: AMTSMT22QM
Search Code: AMTSMT22QM
Type: Hotel
Class: Standard
Local Rating: 4 Star
Featured Rating: 4 Star

Destination: Malta
Handling: Malta Office
Group:
Chain: Formosa hotels
Owner: CH FORMOSA CO. LTD.

Lat: 35.954974
Lng: 14.421359



Standard Room



Standard Room



Standard Room with Extra Bed

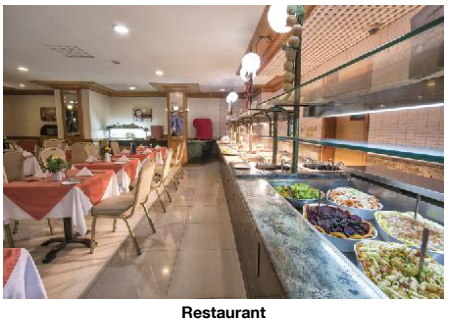

Restaurant

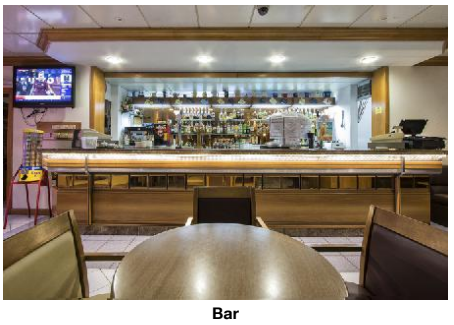

Bar

- Towels on Beach extra fee

Business & Congress

- Business & Congress

General Facilities
- Conference Room 1
- Reception Desk
- Business Centre
- Tables

Seatings
- No. of Seats: 50
- Boardroom Style extra fee
- Reception Style extra fee
- Chairs w. Arms free of charge
- Classroom Style extra fee
- Theatre Style extra fee

Technical Equipment
- Internet Access

Services
- Catering Service

Disability Friendly

- Disability Friendly

Entrance
- Ramp/Level Access
- Alternative Entrance for Wheelchairs
- Door Type Automatic, Sliding

Lift
- Wheelchair Suitable

Environmental Commitment

- Environmental Commitment

Hotel
- Double-glazing on windows
- LED Lighting
- Hotel Recycle Bins
- Selective waste collection

Room
- Bulk Soap, Shampoo, Lotion Dispensers
- Towel Re-use Program
- Environmental Cleaning
- Sheet Re-use Program

Food&Beverage
- Durable Service Items
- Local and Seasonal Foods

Food & Beverage

- Food & Beverage

Dining Room
- Air-Conditioning
- Smoking Allowed: In Signed Areas

Restaurants
- No. of Restaurants: 2
- Main Restaurant: Buffet

Bars
- No. of Bars: 2
- Pool Bar
- Lobby Bar

Beverage
- Water & Softdrinks
- Beer
- National Spirits
- Coffee & Tea
- Wine

Special Food & Beverage
- No Alcohol Served!
- Gluten Free Food
- Vegetarian Food
- Halal Food

Breakfast
- Breakfast Type: Breakfast Buffet 07:30 - 10:00

Lunch
- Main Course Buffet 12:30 - 14:00
- Starters Buffet
- Salads Buffet
- Dessert Buffet
- Dress Code casual

Dinner
- Main Course Buffet 17:45 - 21:00
- Starters Buffet
- Salads Buffet
- Dessert Buffet
- Dress Code casual

Hotel Facilities

- Hotel Facilities

General Facilties
- Lobby
- Reception
- Air-Conditioning Central Jan Dec
- Elevator 3
- Lounge
- TV Lounge SAT TV, Flat Screen
- Shower Room

Guest Amenities
- Wi-Fi Wi-Fi/HotSpots (free), Internet Café
- Room Service free of charge
- Luggage Storage
- Currency Exchange

Accommodation Fact Sheet

Canifor Hotel

Canifor Hotel,
Nakkri Road,
SPB 1550, Qawra, Saint Paul's Bay,
Malta
Phone: +356 21582780 Fax: +356 21582790
E-mail: reservations@canifor.com
Website: www.canifor.com
GIATA: 9646

Code: AMTSMT22QM
Search Code: AMTSMT22QM
Type: Hotel
Class: Standard
Local Rating: 4 Star
Featured Rating: 4 Star

Destination: Malta
Handling: Malta Office
Group:
Chain: Formosa hotels
Owner: CH FORMOSA CO. LTD.

Lat: 35.954974
Lng: 14.421359

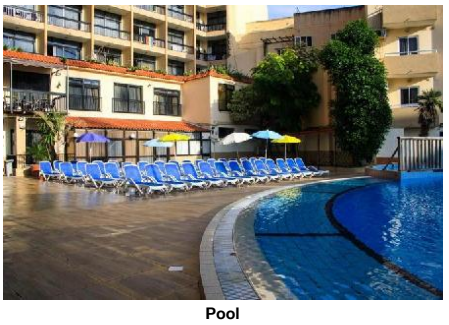

Pool

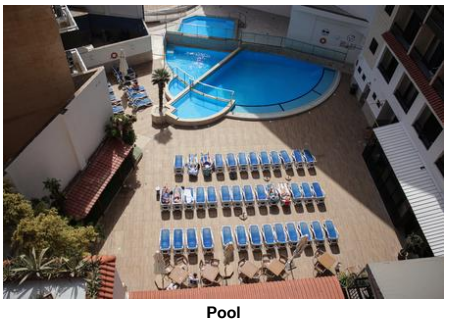

Pool



Pool

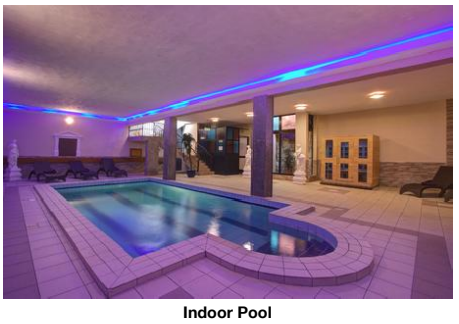

Indoor Pool



Pool

- Hotel Safe	extra fee	- Laundry Service	extra fee
- Medical Service	Daily extra fee	- Wake Up Calls	
- Maid Service	free of charge Daily	- Secure Entry System	
Shuttle Services			
- Shuttle to the Beach	extra fee	- Shuttle to the City-Centre	extra fee
- Shuttle to the Airport	extra fee Private Ground Transfer		
Rentals			
- Bike Rental	extra fee	- Motorbike Rental	
- Car Rental			

Leisure Facilities

- Leisure Facilities			
Family Facilities			
- Child Pool		- Baby High Chairs	
- Family Room			
Activities			
- Evening Social	Softdrink, Beer, Wine	- Live Music	5 x Week Dec 20:30 - 23:00
- Gaming Room	extra fee	- Reading Room	
- Billiard	extra fee	- Table Soccer	extra fee
- Fitness Room	09:00 - 18:00 free of charge		

Locations & Distances

- Locations & Distances			
Cities			
- City 1:	Valletta 17.70 km 32 min	- City 2:	Rabat 12.70 km 23 hour
- City 3:	St Julian 12 km 20 hour		
Recreation Area			
- Beach	bugibba Beach 600 m	- Sea	Qawra Front 600 m
- Park	bird park 2 km		
Public Transport			
- Public Bus Stop	200 m	- Taxi Stand	5 m
Sport Locations			
- Golf Course	15 km	- Tennis Court	15 km
- Horse Riding	8 km		
Medical Locations			
- Hospital	11 km	- Pharmacy	200 m
- Doctor	5 m	- Dentist	500 m
Other Locations			
- Town Centre	500 m	- Tourist Center	450 m
- Restaurants/Bars	50 m	- Disco/Nightlife	500 m
- Cinema	1 km	- Supermarket	50 m
- Attraction 1:	Valletta 13 km	- Attraction 2:	Mdina 7 km

Object Information

- Object Information			
Property			
- Construction Year:	1993	- Last Renovation:	2000
- No. Buildings:	1	- Ground Floor	
- No. Floors (max):	6	- Total Units/Rooms:	172
- Roof Top Terrace	50 sq km	- Architectural Style:	mediterranean
- Voltage:	220 V, 240 V		
Reception			
- Reception	24h Service: Yes 24h Service	- Languages Spoken	English, Spanish, Italian, Maltese
Policies			
- Check-In Time:	14:00	- Check-Out Time:	11:00
- Payment Type:	American Express, Euro/ Master Card, Visa Card	- Groups Allowed:	Yes
- Hen/Stag Parties:	Yes	- Smoking Allowed:	In Signed Areas

Themes

- Themes			
Target Group			
- Large Groups		- Honeymooners	
- Party People			
Hotel Type			
- City Hotel		- Family Hotel	

Wellness & Health

Canifor Hotel

Canifor Hotel,
Nakkri Road,
SPB 1550, Qawra, Saint Paul's Bay,
Malta
Phone: +356 21582780 Fax: +356 21582790
E-mail: reservations@canifor.com
Website: www.canifor.com
GIATA: 9646

Code:	AMTSMT22QM	Destination:	Malta		
Search Code:	AMTSMT22QM	Handling:	Malta Office		
Type:	Hotel	Group:			
Class:	Standard	Chain:	Formosa hotels		
Local Rating:	4 Star	Owner:	CH FORMOSA CO. LTD.	Lat:	35.954974
Featured Rating:	4 Star			Lng:	14.421359

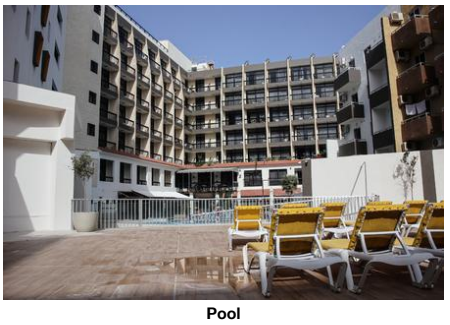

Pool

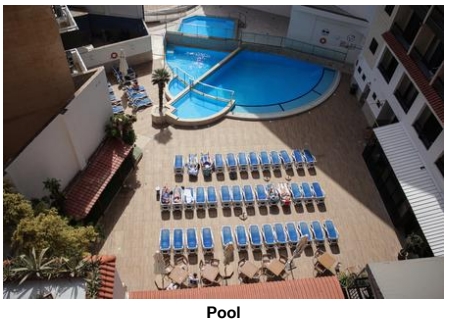

Pool



Room



Sauna and spa area

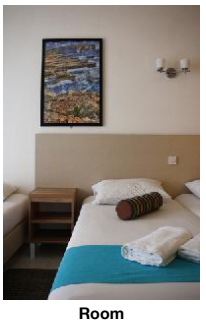

Room

- Wellness & Health

Health

- Sauna	free of charge	- Massage	extra fee
- Antistress Therapy			

Beauty & Relaxation

- Relaxation Room	extra fee	- Sun Terrace	
- Special Offers for Hotel Guests			

Incidents & Errata

Errata

Mandatory Deposit	Currency: EUR
Tax Payable Locally	Currency: EUR type: eco tax charge cycle: per Person per Night

Points of interest (Qawra)

Main Locations

Additional Airport: Malta Seaport (Distance 0.00Km, 15.00min)
Main Airport: Malta Airport (Distance 18.00Km, 60.00min)

Canifor Hotel

Canifor Hotel,
Nakkri Road,
SPB 1550, Qawra, Saint Paul's Bay,
Malta
Phone: +356 21582780 Fax: +356 21582790
E-mail: reservations@canifor.com
Website: www.canifor.com
GIATA: 9646

Code:	AMTSMT22QM	Destination:	Malta		
Search Code:	AMTSMT22QM	Handling:	Malta Office		
Type:	Hotel	Group:			
Class:	Standard	Chain:	Formosa hotels		
Local Rating:	4 Star	Owner:	CH FORMOSA CO. LTD.	Lat:	35.954974
Featured Rating:	4 Star			Lng:	14.421359



Room



Room

Canifor Hotel

Canifor Hotel,
Nakkri Road,
SPB 1550, Qawra, Saint Paul's Bay,
Malta
Phone: +356 21582780 Fax: +356 21582790
E-mail: reservations@canifor.com
Website: www.canifor.com

Code:	AMTSMT22QM	Destination:	Malta		
Search Code:	AMTSMT22QM	Handling:	Malta Office		
Type:	Hotel	Group:			
Class:	Standard	Chain:	Formosa hotels		
Local Rating:	4 Star	Owner:	CH FORMOSA CO. LTD.	Lat:	35.954974
Featured Rating:	4 Star			Lng:	14.421359

Image Route:

http://tkimages.axisdata.net/ImageConverter.php?size=display&height=300&hotel=AMTSMT22QM&filename=AMTSMT22QM_655098.jpg - Hotel Facade
http://tkimages.axisdata.net/ImageConverter.php?size=display&height=300&hotel=AMTSMT22QM&filename=AMTSMT22QM_1696776.JPG - Hotel exterior
http://tkimages.axisdata.net/ImageConverter.php?size=display&height=300&hotel=AMTSMT22QM&filename=AMTSMT22QM_1378342.jpg - Reception
http://tkimages.axisdata.net/ImageConverter.php?size=display&height=300&hotel=AMTSMT22QM&filename=AMTSMT22QM_1696766.JPG - Hotel
http://tkimages.axisdata.net/ImageConverter.php?size=display&height=300&hotel=AMTSMT22QM&filename=AMTSMT22QM_1696770.JPG - Hotel
http://tkimages.axisdata.net/ImageConverter.php?size=display&height=300&hotel=AMTSMT22QM&filename=AMTSMT22QM_1696772.JPG - Hotel
http://tkimages.axisdata.net/ImageConverter.php?size=display&height=300&hotel=AMTSMT22QM&filename=AMTSMT22QM_1696784.JPG - Room
http://tkimages.axisdata.net/ImageConverter.php?size=display&height=300&hotel=AMTSMT22QM&filename=AMTSMT22QM_1696792.JPG - Room
http://tkimages.axisdata.net/ImageConverter.php?size=display&height=300&hotel=AMTSMT22QM&filename=AMTSMT22QM_1696786.JPG - Room
http://tkimages.axisdata.net/ImageConverter.php?size=display&height=300&hotel=AMTSMT22QM&filename=AMTSMT22QM_1696794.JPG - Room
http://tkimages.axisdata.net/ImageConverter.php?size=display&height=300&hotel=AMTSMT22QM&filename=AMTSMT22QM_1056030.jpg - Standard Room
http://tkimages.axisdata.net/ImageConverter.php?size=display&height=300&hotel=AMTSMT22QM&filename=AMTSMT22QM_655096.jpg - Standard Room
http://tkimages.axisdata.net/ImageConverter.php?size=display&height=300&hotel=AMTSMT22QM&filename=AMTSMT22QM_655104.jpg - Standard Room with Extra Bed
http://tkimages.axisdata.net/ImageConverter.php?size=display&height=300&hotel=AMTSMT22QM&filename=AMTSMT22QM_655102.jpg - Restaurant
http://tkimages.axisdata.net/ImageConverter.php?size=display&height=300&hotel=AMTSMT22QM&filename=AMTSMT22QM_655100.jpg - Bar
http://tkimages.axisdata.net/ImageConverter.php?size=display&height=300&hotel=AMTSMT22QM&filename=AMTSMT22QM_1056032.jpg - Pool
http://tkimages.axisdata.net/ImageConverter.php?size=display&height=300&hotel=AMTSMT22QM&filename=AMTSMT22QM_1378330.JPG - Pool
http://tkimages.axisdata.net/ImageConverter.php?size=display&height=300&hotel=AMTSMT22QM&filename=AMTSMT22QM_1378346.jpg - Pool
http://tkimages.axisdata.net/ImageConverter.php?size=display&height=300&hotel=AMTSMT22QM&filename=AMTSMT22QM_1378354.jpg - Indoor Pool
http://tkimages.axisdata.net/ImageConverter.php?size=display&height=300&hotel=AMTSMT22QM&filename=AMTSMT22QM_1696778.JPG - Pool
http://tkimages.axisdata.net/ImageConverter.php?size=display&height=300&hotel=AMTSMT22QM&filename=AMTSMT22QM_1696780.JPG - Pool
http://tkimages.axisdata.net/ImageConverter.php?size=display&height=300&hotel=AMTSMT22QM&filename=AMTSMT22QM_1696782.JPG - Pool
http://tkimages.axisdata.net/ImageConverter.php?size=display&height=300&hotel=AMTSMT22QM&filename=AMTSMT22QM_1878414.JPG - Room
http://tkimages.axisdata.net/ImageConverter.php?size=display&height=300&hotel=AMTSMT22QM&filename=AMTSMT22QM_1065874.jpg - Sauna and spa area
http://tkimages.axisdata.net/ImageConverter.php?size=display&height=300&hotel=AMTSMT22QM&filename=AMTSMT22QM_1878412.JPG - Room
http://tkimages.axisdata.net/ImageConverter.php?size=display&height=300&hotel=AMTSMT22QM&filename=AMTSMT22QM_1878410.JPG - Room
http://tkimages.axisdata.net/ImageConverter.php?size=display&height=300&hotel=AMTSMT22QM&filename=AMTSMT22QM_1889804.jpg - Room