Accommodation Fact Sheet

Capital Coast Resort and Spa

Tombs of the Kings Road
P.O.Box 62066
8060, Paphos, Paphos, Cyprus
Phone: +357 26 201 000 Fax: +357 26 939 888
E-mail: capitaladmin@cytanet.com.cy
Website: www.capitalcoastresort.com
GIATA: 102664

Code:	AMTSCY227A
Search Code:	AMTSCY227A
Type:	Hotel
Class:	Standard
Local Rating:	4 Star
Featured Rating:	4 Star

Destination:	Cyprus
Handling:	Larnaca Office
Group:	Master
Chain:	
Owner:	CAPITAL ACC. (CY) LTD. - IN RECEIVERSHIP

Lat:	34.78295369197338
Lng:	32.403482355287316

Photo Gallery



Hotel



Miscellaneous

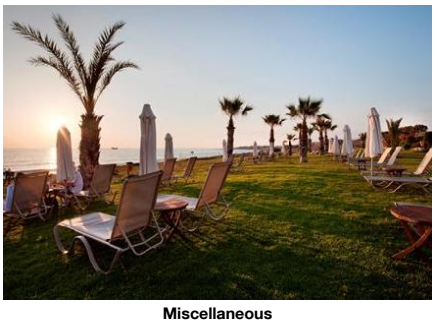

Miscellaneous



Indoor Pool

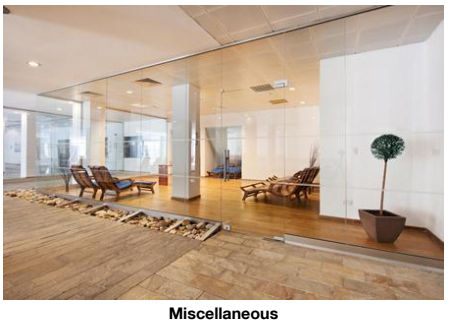

Miscellaneous

Descriptions

General description:
The hotel Capital Coast Resort and Spa is located approx. 200 m from a shingle/rocky beach. The town Paphos is around 3 km away (Limassol around 72 km, Nicosia around 150 km). The nearest shopping facilities are located approx. 1,5 km from the hotel, a supermarket can be reached after around 500 m. It is 700 m from the hotel to the nearest bars and restaurants. For evening dancing you will find a nightclub in a distance of approx. 1 km. Further entertainment facilities such as a cinema and a theatre are approx. 1 km or approx. 15 km away. The following attractions can be reached from the hotel: Tombs Of The Kings (approx. 1 km away) and Paphos Fort Harbour (approx. 3 km away). For mobility during your holiday, there are a taxi rank (around 10 m away), a bus stop (approx. 500 m away) and a car rental company. For medical treatment in emergencies there is a hospital around 10 km away. The airport (LCA) is approx. 133 km away. Another airport (PFO) is located approx. 14 km away.

Amenities:
The 4-storey hotel has 113 rooms. It is equipped with a 24h reception (check-in from 14:00, check-out until 12:00), a lobby, 4 lifts, an air conditioning, a safe (for free), a mini market, a parking area (for free) as well as a money changing facility. For the meals, there is a restaurant (air-conditioned). You will be warmly welcomed in both the hotel's bars. WiFi is available for free. For guests dependent on a wheelchair the hotel has a barrier-free access and a wheelchair accessible lift. Room cleaning and laundry / ironing service are free of charge. Medical service is available for a fee.

Pool:
In the outdoor area of the hotel you will find one fresh water pool with a separate children´s pool. Here, there are sun loungers and sun umbrellas for free available.

Meals:
Breakfast (from 07:30 - 10:00) from the buffet.

Sport and Leisure:
Sports and entertainment: Tennis (where applicable, for a fee) and fitness. Approx. 500 m away from the hotel watersports activities are on offer (partly from local providers). A golf course is located approx. 15 km from the hotel. Bicycle rental and bicycle storage room (for free). Sauna and whirlpool free of charge. Massages available for a fee. Spa area with sun terrace, steam bath and hamam available (where applicable for a fee). Child supervision: babysitting (for a fee).

Additional information:
Additional fees may apply for certain facilities, amenities or activities. Some services depend on the local climatic conditions and the season. Languages spoken: English and Russian. Accepted methods of payment: Visa, American Express and Euro / MasterCard.

Standard Room:
With twin bed, balcony or terrace, kettle (for free), internet (for free), safe (for a fee) and sat TV with local broadcasters as well as individually adjustable air conditioning. Bathroom with bathtub and shower.

Standard Room (Inland View, Balcony):
With kettle (for free), internet (for free), safe (for a fee) and sat TV with local broadcasters as well as individually adjustable air conditioning. Bathroom with bathtub and shower.

Standard Room (SeaView):
With balcony or terrace, kettle (for free), internet (for free), safe (for a fee) and sat TV with local broadcasters as well as individually adjustable air conditioning. Bathroom with bathtub and shower.

Standard Room (SeaView, Balcony):
With kettle (for free), internet (for free), safe (for a fee) and sat TV with local broadcasters as well as individually adjustable air conditioning. Bathroom with bathtub and shower.

Standard Studio (Without Balcony-Terrace):
With kettle (for free), internet (for free), safe (for a fee) and sat TV with local broadcasters as well as individually adjustable air conditioning. Bathroom with bathtub and shower.

Superior Suite:
With double bed or twin bed, sofa bed as extra bed, baby cot (for free), tiled floor, kitchenette, balcony or terrace, kettle (for free), internet (for free), safe (for a fee) and sat TV with local broadcasters as well as individually adjustable air conditioning. Bathroom with bathtub and shower.

Superior Suite (Promotion):
With double bed or twin bed, sofa bed as extra bed, baby cot (for free), tiled floor, balcony or terrace, kettle (for free), internet (for free), safe (for a fee) and sat TV with local broadcasters as well as individually adjustable air conditioning. Bathroom with bathtub and shower.

Superior Suite (SeaView):
With double bed or twin bed, sofa bed as extra bed, baby cot (for free), tiled floor, kitchenette, balcony or terrace, kettle (for free), internet (for free), safe (for a fee) and sat TV with local broadcasters as well as individually adjustable air conditioning. Bathroom with bathtub and shower.

1 Bedroom Superior Suite:
With kettle (for free), internet (for free), safe (for a fee) and sat TV with local broadcasters as well as individually adjustable air conditioning. Bathroom with bathtub and shower.

1 Bedroom Superior Suite (SeaView):
With kettle (for free), internet (for free), safe (for a fee) and sat TV with local broadcasters as well as individually adjustable air conditioning. Bathroom with bathtub and shower.

2 Bedroom Superior Suite (SeaView):
With double bed or twin bed, sofa bed as extra bed, baby cot (for free), tiled floor, kettle (for free), internet (for free), safe (for a fee) and sat TV with local broadcasters as well as individually adjustable air conditioning. Bathroom with bathtub and shower.

Accommodation Fact Sheet

Capital Coast Resort and Spa

Tombs of the Kings Road
P.O.Box 62066
8060, Paphos, Paphos, Cyprus
Phone: +357 26 201 000 Fax: +357 26 939 888
E-mail: capitaladmin@cytanet.com.cy
Website: www.capitalcoastresort.com
GIATA: 102664

Code:	AMTSCY227A
Search Code:	AMTSCY227A
Type:	Hotel
Class:	Standard
Local Rating:	4 Star
Featured Rating:	4 Star

Destination:	Cyprus
Handling:	Larnaca Office
Group:	Master
Chain:	
Owner:	CAPITAL ACC. (CY) LTD. - IN RECEIVERSHIP

Lat:	34.78295369197338
Lng:	32.403482355287316

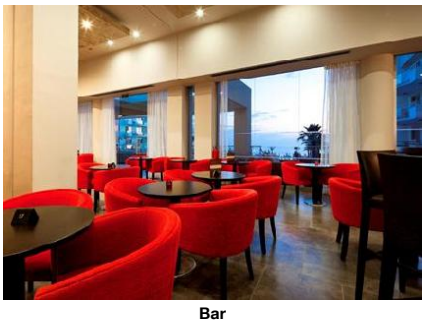

Bar

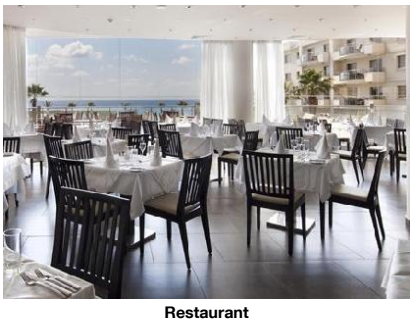

Restaurant

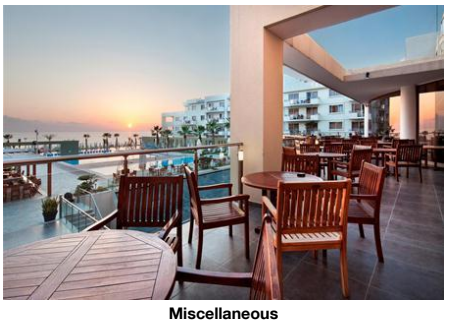

Miscellaneous

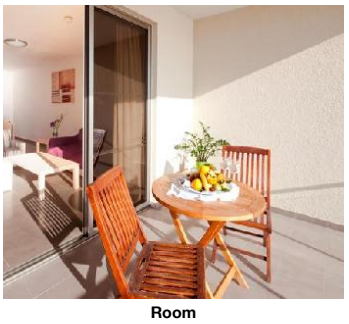

Room

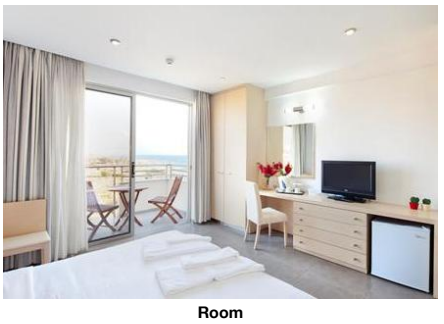

Room

Please be informed that the ballroom at Capital Coast Resort & Spa will undergo a minor renovation during the last weeks of December 2019.

As a result, the venue will not be able to host the Christmas EVE Gala Dinner and the New Year's EVE Gala Dinner.
These Gala dinners will not be offered by the hotel.

Only the usual Half Board Dinner will be served in the hotel's main restaurant.

Therefore, please DO NOT SELL THE GALA DINNERS on the following dates:

- 24th December 2019 Christmas Eve Gala Dinner
- 31st December 2019 New Year's Eve Gala Dinner

Service Units

SUSP000000 - Superior Suite

Room Facilities			
- Balcony or Terrace		- Bathroom	
- Bathtub		- Shower	
- No.Bathrooms:		- Double Bed	
- Baby Cot		- Twin Bed	
- Additional Beds		- Kitchenette	
- Fire Alarm		- Floor-Type	
- Wheelchair Accessibility		- Handicapped Accessible	
Room Amenities			
- Air-Conditioning	Individual	- TV	SAT TV, Flat Screen, Local Channels
- Internet	free of charge	- Safe	extra fee
- Phone		- Radio	
- DVD Player		- Mini Fridge	free of charge
- Kettle Tea-Coffee	free of charge	- Hairdryer	
- Final Cleanup (superior suite)			

RMSD00ILB0 - Standard Room (Inland View, Balcony)

Room Facilities			
- Bathroom			
- Bathtub		- Shower	
Room Amenities			
- Air-Conditioning	Individual	- TV	SAT TV, Flat Screen, Local Channels
- Internet	free of charge	- Safe	extra fee
- Phone		- Radio	
- Mini Fridge	free of charge		
- Kettle Tea-Coffee	free of charge	- Hairdryer	
- Final Cleanup (standard inland view)			

SUSPT10000 - 1 Bedroom Superior Suite

Room Facilities			
- Bathroom			
- Bathtub		- Shower	
Room Amenities			
- Air-Conditioning	Individual	- TV	SAT TV, Flat Screen, Local Channels
- Internet	free of charge	- Safe	extra fee
- Phone		- Radio	
- Mini Fridge	free of charge		
- Kettle Tea-Coffee	free of charge	- Hairdryer	
- Final Cleanup (1 bedroom suite)			

SUSP00000P - Superior Suite (Promotion)

Room Facilities			
- Balcony or Terrace		- Bathroom	
- Bathtub		- Shower	
- No.Bathrooms:		- Double Bed	
- Baby Cot		- Twin Bed	
- Additional Beds			
- Fire Alarm		- Floor-Type	
- Wheelchair Accessibility		- Handicapped Accessible	
Room Amenities			
- Air-Conditioning	Individual	- TV	SAT TV, Flat Screen, Local Channels
- Internet	free of charge	- Safe	extra fee
- Phone		- Radio	
- Mini Fridge	free of charge		
- Kettle Tea-Coffee	free of charge	- Hairdryer	

Capital Coast Resort and Spa

Tombs of the Kings Road
P.O.Box 62066
8060, Paphos, Paphos, Cyprus
Phone: +357 26 201 000 Fax: +357 26 939 888
E-mail: capitaladmin@cytanet.com.cy
Website: www.capitalcoastresort.com
GIATA: 102664

Code: AMTSCY227A
Search Code: AMTSCY227A
Type: Hotel
Class: Standard
Local Rating: 4 Star
Featured Rating: 4 Star

Destination: Cyprus
Handling: Larnaca Office
Group: Master
Chain:
Owner: CAPITAL ACC. (CY) LTD. - IN RECEIVERSHIP

Lat: 34.78295369197338
Lng: 32.403482355287316



Gym

- Final Cleanup
(superior suite promo)

SUSPT1SV00 - 1 Bedroom Superior Suite (SeaView)

Room Facilities
- Bathroom
- Bathtub — - Shower
Room Amenities
- Air-Conditioning — Individual — - TV — SAT TV, Flat Screen, Local Channels
- Internet — free of charge — - Safe — extra fee
- Phone — - Radio
- Mini Fridge — free of charge
- Kettle Tea-Coffee — free of charge — - Hairdryer
- Final Cleanup
(1 bedroom suite sea view)

RMSD00SVB0 - Standard Room (SeaView, Balcony)

Room Facilities
- Bathroom
- Bathtub — - Shower
Room Amenities
- Air-Conditioning — Individual — - TV — SAT TV, Flat Screen, Local Channels
- Internet — free of charge — - Safe — extra fee
- Phone — - Radio
- Mini Fridge — free of charge
- Kettle Tea-Coffee — free of charge — - Hairdryer
- Final Cleanup
(standard sea view)

RMSD0000W0 - Standard Room (Without Balcony-Terrace)

Room Facilities
- Bathroom
- Bathtub — - Shower
Room Amenities
- Air-Conditioning — Individual — - TV — SAT TV, Flat Screen, Local Channels
- Internet — free of charge — - Safe — extra fee
- Phone — - Radio
- Mini Fridge — free of charge
- Kettle Tea-Coffee — free of charge — - Hairdryer
- Final Cleanup
(standard inland view no balcony)

SUSP00SV00 - Superior Suite (SeaView)

Room Facilities
- Balcony or Terrace — - Bathroom
- Bathtub — - Shower
- No.Bathrooms: — - Double Bed
- Baby Cot — - Twin Bed
- Additional Beds — - Kitchenette
- Fire Alarm — - Floor-Type
- Wheelchair Accessibility — - Handicapped Accessible
Room Amenities
- Air-Conditioning — Individual — - TV — SAT TV, Flat Screen, Local Channels
- Internet — free of charge — - Safe — extra fee
- Phone — - Radio
- DVD Player — - Mini Fridge — free of charge
- Kettle Tea-Coffee — free of charge — - Hairdryer
- Final Cleanup
(superior suite sea view)

Board & Mealplan

Facts

General Facilties

- Reception

Sports

- Sports
Biking
- Bike Storage Room — free of charge — - Rental Service
Golf Hotel
- Golf Location — 15 km
15 min
Tennis
- Tennis Court

Capital Coast Resort and Spa

Tombs of the Kings Road
P.O.Box 62066
8060, Paphos, Paphos, Cyprus
Phone: +357 26 201 000 Fax: +357 26 939 888
E-mail: capitaladmin@cytanet.com.cy
Website: www.capitalcoastresort.com
GIATA: 102664

Code:	AMTSCY227A	Destination:	Cyprus		
Search Code:	AMTSCY227A	Handling:	Larnaca Office		
Type:	Hotel	Group:	Master		
Class:	Standard	Chain:			
Local Rating:	4 Star	Owner:	CAPITAL ACC. (CY) LTD. - IN RECEIVERSHIP	Lat:	34.78295369197338
Featured Rating:	4 Star			Lng:	32.403482355287316

Bathing Facilities

- Bathing Facilities

Swimming Pool

- Outdoor Pool	1 Freshwater Separate	- Indoor Pool	1 No child basin Freshwater, Heated
- Sunshades at Pool	free of charge	- Sunbeds at Pool	free of charge
- Mattresses at Pool	free of charge	- Towels at Pool	free of charge
- Sun Terrace		- Pool Landscape	
- Whirlpool			

Beach

- Beach Type:	gravel, rocky	- Route to Beach:	footpath
- Public Beach			

Business & Congress

- Business & Congress

General Facilities

- Conference Room	2	- Reception Desk	
- Speaker's Desk		- Tables	

Technical Equipment

- Overhead Projector

Disability Friendly

- Disability Friendly

Entrance

- Ramp/Level Access		- Door Type	Manual, Automatic

Lift

- Wheelchair Suitable		- Handrail in Lift	

Rooms w. Disabled Facilities

- Light Switch Next To Bed

Food & Beverage

- Food & Beverage

Dining Room

- Air-Conditioning		- With Terrace	
- Smoking Allowed:	In Signed Areas		

Restaurants

- No. of Restaurants:	1	- Main Restaurant:	Buffet, A la Carte

Bars

- No. of Bars:	2		

Breakfast

- Breakfast Type:	Breakfast Buffet 07:30 - 10:00		

Lunch

- Main Course	A la Carte 12:00 - 14:00	- Dress Code	smart casual

Dinner

- Main Course	Selection of Menus, Buffet 19:00 - 21:00	- Dress Code	smart casual

Hotel Facilities

- Hotel Facilities

General Facilties

- Lobby		- Air-Conditioning	Central
- Elevator	4	- Lounge	
- TV Lounge	SAT TV, PAY TV	- Mini Market	

Guest Amenities

- Internet	Wi-Fi/HotSpots (free)	- Currency Exchange	
- Hotel Safe	free of charge	- Laundry Service	free of charge
- Ironing Service	free of charge	- Medical Service	extra fee
- Wake Up Calls		- Maid Service/ Housekeeping	free of charge

Parking Facilities

- Car Park	free of charge		

Shuttle Services

- Shuttle to the City-Centre	extra fee		

Rentals

- Bike Rental	extra fee	- Car Rental	

Leisure Facilities

- Leisure Facilities

Family Facilities

- Child Pool		- Babysitting	extra fee
- Baby High Chairs			

Activities

- Fitness Room

Locations & Distances

- Locations & Distances

Cities

Capital Coast Resort and Spa

Tombs of the Kings Road
P.O.Box 62066
8060, Paphos, Paphos, Cyprus
Phone: +357 26 201 000 Fax: +357 26 939 888
E-mail: capitaladmin@cytanet.com.cy
Website: www.capitalcoastresort.com
GIATA: 102664

Code:	AMTSCY227A	Destination:	Cyprus		
Search Code:	AMTSCY227A	Handling:	Larnaca Office		
Type:	Hotel	Group:	Master		
Class:	Standard	Chain:			
Local Rating:	4 Star	Owner:	CAPITAL ACC. (CY) LTD. - IN RECEIVERSHIP	Lat:	34.78295369197338
Featured Rating:	4 Star			Lng:	32.403482355287316

- City 1:	Paphos 3 km	- City 2:	Limassol 72 km
- City 3:	Nicosia 150 km		
Recreation Area			
- Beach	200 m		
Public Transport			
- Public Bus Stop	500 m	- Taxi Stand	10 m
Sport Locations			
- Golf Course	15 km	- Water Activities	500 m
- Horse Riding	15 km		
Medical Locations			
- Hospital	10 km	- Pharmacy	1 km
- Doctor	10 km	- Dentist	2 km
Other Locations			
- Town Centre	3 km	- Restaurants/Bars	700 m
- Disco/Nightlife	1 km	- Cinema	1 km
- Theatre	15 km	- Supermarket	500 m
- Shopping Center	1500 m	- Attraction 1:	Tombs Of The Kings 1 km
- Attraction 2:	Paphos Fort Harbour 3 km		

Object Information

- Object Information

Property			
- Construction Year:	2008	- No. Buildings:	1
- No. Floors (max):	4	- Total Units/Rooms:	113
Reception			
- Reception	24h Service: Yes 24h Service	- Languages Spoken	English, Russian
Policies			
- Check-In Time:	14:00	- Check-Out Time:	12:00
- Payment Type:	American Express, Euro/ Master Card, Visa Card	- Pets Allowed:	No
- Groups Allowed:	Yes	- Hen/Stag Parties:	No
- Smoking Allowed:	In Signed Areas Balcony/Terrace only		

Wellness & Health

- Wellness & Health

Health			
- Sauna	free of charge	- Massage	extra fee
- Whirlpool	free of charge	- Wellness Shower	
- SPA		- Hydrotherapy	
- Antistress Therapy			
Beauty & Relaxation			
- Relaxation Room		- Sun Terrace	
- Special Offers for Hotel Guests		- Steam Bath	
- Hamam-Turkish Bath		- Rasul Bath	
- Rose Petal Bath			

Points of interest (Paphos)

Main Locations

Additional Airport: Larnaca Airport (Distance 133.00Km, 100.00min)
Main Airport: Paphos Airport (Distance 14.00Km, 30.00min)

Accommodation Stock Sheet

Capital Coast Resort and Spa

Tombs of the Kings Road
P.O.Box 62066
8060, Paphos, Paphos, Cyprus
Phone: +357 26 201 000 Fax: +357 26 939 888
E-mail: capitaladmin@cytanet.com.cy
Website: www.capitalcoastresort.com
GIATA: 102664

Code:	AMTSCY227A	Destination:	Cyprus		
Search Code:	AMTSCY227A	Handling:	Larnaca Office		
Type:	Hotel	Group:	Master		
Class:	Standard	Chain:			
Local Rating:	4 Star	Owner:	CAPITAL ACC. (CY) LTD. - IN RECEIVERSHIP	Lat:	34.78295369197338
Featured Rating:	4 Star			Lng:	32.403482355287316

Image Route:

http://tkimages.axisdata.net/ImageConverter.php?size=display&height=300&hotel=AMTSCY227A&filename=Grass+by+Pool.jpg - Hotel
http://tkimages.axisdata.net/ImageConverter.php?size=display&height=300&hotel=AMTSCY227A&filename=pool+bar+4.jpg - Miscellaneous
http://tkimages.axisdata.net/ImageConverter.php?size=display&height=300&hotel=AMTSCY227A&filename=!62.jpg - Miscellaneous
http://tkimages.axisdata.net/ImageConverter.php?size=display&height=300&hotel=AMTSCY227A&filename=Indoor+Pool+Beds.jpg - Indoor Pool
http://tkimages.axisdata.net/ImageConverter.php?size=display&height=300&hotel=AMTSCY227A&filename=10.+Reading+-+Relaxation+Area.jpg - Miscellaneous
http://tkimages.axisdata.net/ImageConverter.php?size=display&height=300&hotel=AMTSCY227A&filename=Bar...jpg - Bar
http://tkimages.axisdata.net/ImageConverter.php?size=display&height=300&hotel=AMTSCY227A&filename=Restaurant...jpg - Restaurant
http://tkimages.axisdata.net/ImageConverter.php?size=display&height=300&hotel=AMTSCY227A&filename=Terrace+-+sea+view.jpg - Miscellaneous
http://tkimages.axisdata.net/ImageConverter.php?size=display&height=300&hotel=AMTSCY227A&filename=Suite+balcony.jpg - Room
http://tkimages.axisdata.net/ImageConverter.php?size=display&height=300&hotel=AMTSCY227A&filename=Sea+View.jpg - Room
http://tkimages.axisdata.net/ImageConverter.php?size=display&height=300&hotel=AMTSCY227A&filename=Gym..jpg - Gym