Accommodation Fact Sheet

Cavalieri Art Hotel, member of Radisson Individuals

Cavalieri Art Hotel, member of
Radisson Individuals
Spinola Road,
STJ3019, San Giljan (St Julian), Saint
Julian's, Malta
Phone: +356 23180000 Fax: +356 23180862
E-mail: reservations.cavalieri@radissonindividuals.com
Website: www.cavalierihotel.com
GIATA: 1882

Code:	AMTSMT22NA	Destination:	Malta		
Search Code:	AMTSMT22NA	Handling:	Malta Office		
Type:	Hotel	Group:			
Class:	Standard	Chain:			
Local Rating:	4 Star	Owner:	PRESTIGE TRAVEL MARKETING, LTD.	Lat:	35.919589
Featured Rating:	4 Star			Lng:	14.494478

Photo Gallery



Hotel exterior



Lobby

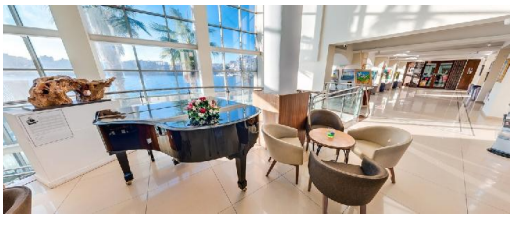

Lobby



Comfort Room



Deluxe Comfort Room

Descriptions

General description:
The hotel Cavalieri Art Hotel, member of Radisson Individuals is around 3 km from Sliema (Valletta around 10 km, Mdina around 14 km). The nearest beach is around 2 km from the hotel. The nearest shopping facilities are located approx. 1 km from the hotel, a supermarket can be reached after around 800 m. It is only 200 m from the hotel to the nearest bars and restaurants. For evening dancing you will find a nightclub in a distance of approx. 800 m. Further entertainment facilities such as a cinema are approx. 1 km away. The following attractions can be reached from the hotel: Portomaso Casino (approx. 550 m away). For mobility during your holiday, there are a bus stop (approx. 450 m away) and a car rental company. For medical treatment in emergencies there is a hospital around 4 km away. The airport (MLA) is approx. 9 km away. The hotel and airport are linked by a chargeable shuttle. Another airport (MLT) is located approx. 0 m away.

Amenities:
The 9-storey city hotel has 258 rooms in total. It offers its guests a 24h reception (check-in from 15:00, check-out until 11:00), a lobby with bar, 4 lifts and air conditioning. For the meals, there are two restaurants (air-conditioned). You can relax in good company in the hotel bar. WiFi is available for free. For guests with physical disabilities the accommodation provides a barrier-free access and a wheelchair accessible lift. Room cleaning and ironing service are free of charge. Room service, laundry service and medical service are available for a fee.

Pool:
In the outdoor area of the mediterranean-style hotel you will find 2 salt water pools with a children´s pool integrated into the main pool (open from June to October). Here, there are sun loungers and sun umbrellas for free available.

Meals:
Breakfast (from 07:30 - 10:30) from the buffet. Half board: breakfast and dinner.

Sport and Leisure:
Sports and entertainment: Fitness (where applicable, for a fee). Wellness: Massages available for a fee. Sun terrace and solarium available (where applicable for a fee).

Additional information:
Additional fees may apply for certain facilities, amenities or activities. Some services depend on the local climatic conditions and the season. Languages spoken: English, German, French, Italian, Dutch and Polish. Accepted methods of payment: Visa and Euro / MasterCard.

Standard Room (Marina View, Balcony):
The rooms are equipped with double bed and balcony or terrace. Bathroom with shower.

SingleUse Standard Room (Marina View, Balcony):
The rooms are equipped with double bed and balcony or terrace. Bathroom with shower.

Superior Room (SeaView):
The rooms are equipped with double bed and balcony or terrace. Bathroom with shower.

SingleUse Superior Room (SeaView):
The rooms are equipped with double bed and balcony or terrace. Bathroom with shower.

Service Units

Board & Mealplan

Halfboard
- Includes Breakfast
- Includes Dinner

Facts

Bathing Facilities

- Bathing Facilities

Swimming Pool

- Outdoor Pool	2 Saltwater Integrated Jun Oct	- Indoor Pool	1 Freshwater, Heated Nov Apr
- Sunshades at Pool	free of charge	- Sunbeds at Pool	free of charge
- Towels at Pool	free of charge but w. deposit	- Sun Terrace	

Business & Congress

- Business & Congress

General Facilities

- Conference Room	3	- Reception Desk	

Seatings

- No. of Seats:	150	- Classroom Style	extra fee 60
- Theatre Style	extra fee 160		

Technical Equipment

- Internet Access		- Overhead Projector	

Services
- Catering Service

Accommodation Fact Sheet

Cavalieri Art Hotel, member of Radisson Individuals

Cavalieri Art Hotel, member of
Radisson Individuals
Spinola Road,
STJ3019, San Giljan (St Julian), Saint
Julian's, Malta
Phone: +356 23180000 Fax: +356 23180862
E-mail: reservations.cavalieri@radissonindividuals.com
Website: www.cavalierihotel.com
GIATA: 1882

Code: AMTSMT22NA
Search Code: AMTSMT22NA
Type: Hotel
Class: Standard
Local Rating: 4 Star
Featured Rating: 4 Star

Destination: Malta
Handling: Malta Office
Group:
Chain:
Owner: PRESTIGE TRAVEL MARKETING, LTD.

Lat: 35.919589
Lng: 14.494478



Indoor Pool



Lido



Baco Terrace



Pool



Outdoor Pool

Disability Friendly

- Disability Friendly

Entrance
- Ramp/Level Access
- Door Type: Manual, Revolving

Lift
- Wheelchair Suitable

Food & Beverage

- Food & Beverage

Dining Room
- Air-Conditioning

Restaurants
- No. of Restaurants: 2
- Main Restaurant: Buffet
- Mediterranean Restaurant

Bars
- No. of Bars: 1
- Lobby Bar

Beverage
- Water & Softdrinks
- Coffee & Tea
- Beer
- Wine
- National Spirits

Special Food & Beverage
- Vegetarian Food
- Gluten Free Food

Breakfast
- Breakfast Type: Breakfast Buffet 07:30 - 10:30

Lunch
- Main Course: A la Carte 12:00 - 17:00
- Starters: A la Carte
- Salads: A la Carte
- Dessert: A la Carte

Dinner
- Main Course: Buffet 18:30 - 21:30
- Starters: Buffet
- Salads: Buffet
- Dessert: Buffet

Hotel Facilities

- Hotel Facilities

General Facilties
- Lobby
- Air-Conditioning: Central, Jan, Dec
- Elevator: 4

Guest Amenities
- Wi-Fi: Wi-Fi/HotSpots (free)
- Room Service: extra fee 09:00 - 21:45
- Luggage Storage
- Laundry Service: extra fee
- Ironing Service: free of charge
- Medical Service: extra fee
- Wake Up Calls
- Maid Service: free of charge Daily

Shuttle Services
- Shuttle to the Airport: extra fee

Rentals
- Car Rental

Leisure Facilities

- Leisure Facilities

Family Facilities
- Child Pool

Activities
- Fitness Room

Locations & Distances

- Locations & Distances

Cities
- City 1: Sliema, 3 km, 11 min
- City 2: Valletta, 10 km, 20 min
- City 3: Mdina, 14 km, 25 hour

Recreation Area
- Beach: Balluta Beach, 2 km
- Sea: Mediterranean

Public Transport
- Public Bus Stop: 450 m

Medical Locations
- Hospital: 4 km
- Dialysis Station: 4 km
- Pharmacy: 600 m
- Doctor: 600 m

Other Locations
- Town Centre: 200 m
- Restaurants/Bars: 200 m
- Disco/Nightlife: 800 m
- Cinema: 1 km
- Supermarket: 800 m
- Shopping Center: 1 km
- Attraction 1: Portomaso Casino, 550 m

Object Information

Accommodation Fact Sheet

Cavalieri Art Hotel, member of Radisson Individuals

Cavalieri Art Hotel, member of
Radisson Individuals
Spinola Road,
STJ3019, San Giljan (St Julian), Saint
Julian's, Malta
Phone: +356 23180000 Fax: +356 23180862
E-mail: reservations.cavalieri@radissonindividuals.com
Website: www.cavalierihotel.com
GIATA: 1882

Code:	AMTSMT22NA	Destination:	Malta		
Search Code:	AMTSMT22NA	Handling:	Malta Office		
Type:	Hotel	Group:			
Class:	Standard	Chain:			
Local Rating:	4 Star	Owner:	PRESTIGE TRAVEL MARKETING, LTD.	Lat:	35.919589
Featured Rating:	4 Star			Lng:	14.494478



Baco Terrace



Room

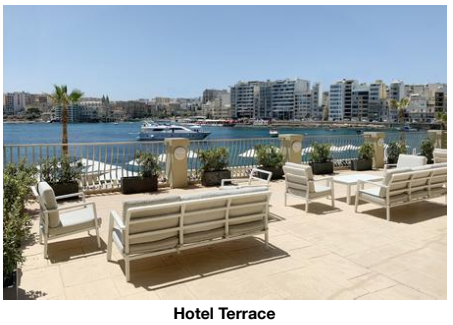

Hotel Terrace

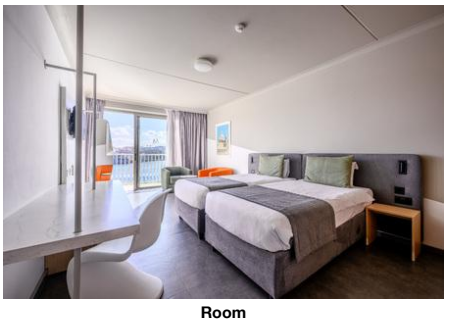

Room



Room

- Object Information

Property

- Construction Year:	1975	- Last Renovation:	2020
- No. Buildings:	1	- No. Floors (max):	9
- Total Units/Rooms:	258	- Total Beds:	550
- Terrace		- Architectural Style:	mediterranean
- Voltage:	220 V, 240 V		

Reception

- Reception	24h Service: Yes 24h Service	- Languages Spoken	English, German, French, Dutch, Italian, Polish

Policies

- Check-In Time:	15:00	- Check-Out Time:	11:00
- Payment Type:	Euro/Master Card, Visa Card	- Pets Allowed:	No
- Groups Allowed:	Yes	- Hen/Stag Parties:	Yes
- Smoking Allowed:	No No		

Themes

- Themes

Target Group
- Business People

Hotel Type

- Art Hotel	- City Hotel

Wellness & Health

- Wellness & Health

Health
- Massage extra fee

Beauty & Relaxation

- Solarium	- Sun Terrace

Incidents & Errata

Errata

Mandatory Deposit

Tax Payable Locally
Currency: EUR
type: eco tax
charge cycle: per Person per Night

Points of interest (San Giljan (St Julian))

Main Locations

Additional Airport: Malta Seaport (Distance 0.00Km, 0.00min)
Main Airport: Malta Airport (Distance 9.00Km, 45.00min)

Accommodation Fact Sheet

Cavalieri Art Hotel, member of Radisson Individuals

Cavalieri Art Hotel, member of
Radisson Individuals
Spinola Road,
STJ3019, San Giljan (St Julian), Saint
Julian's, Malta
Phone: +356 23180000 Fax: +356 23180862
E-mail: reservations.cavalieri@radissonindividuals.com
Website: www.cavalierihotel.com
GIATA: 1882

Code:	AMTSMT22NA
Search Code:	AMTSMT22NA
Type:	Hotel
Class:	Standard
Local Rating:	4 Star
Featured Rating:	4 Star

Destination:	Malta
Handling:	Malta Office
Group:	
Chain:	
Owner:	PRESTIGE TRAVEL MARKETING, LTD.

Lat:	35.919589
Lng:	14.494478



Room

Cavalieri Art Hotel, member of Radisson Individuals

Cavalieri Art Hotel, member of
Radisson Individuals
Spinola Road,
STJ3019, San Giljan (St Julian), Saint
Julian's, Malta
Phone: +356 23180000 Fax: +356 23180862
E-mail: reservations.cavalieri@radissonindividuals.com

Code:	AMTSMT22NA	Destination:	Malta		
Search Code:	AMTSMT22NA	Handling:	Malta Office		
Type:	Hotel	Group:			
Class:	Standard	Chain:			
Local Rating:	4 Star	Owner:	PRESTIGE TRAVEL MARKETING, LTD.	Lat:	35.919589
Featured Rating:	4 Star			Lng:	14.494478

Image Route:

http://tkimages.axisdata.net/ImageConverter.php?size=display&height=300&hotel=AMTSMT22NA&filename=AMTSMT22NA_777190.jpg - Hotel exterior
http://tkimages.axisdata.net/ImageConverter.php?size=display&height=300&hotel=AMTSMT22NA&filename=AMTSMT22NA_936402.jpg - Lobby
http://tkimages.axisdata.net/ImageConverter.php?size=display&height=300&hotel=AMTSMT22NA&filename=AMTSMT22NA_777194.jpg - Lobby
http://tkimages.axisdata.net/ImageConverter.php?size=display&height=300&hotel=AMTSMT22NA&filename=AMTSMT22NA_936406.jpg - Comfort Room
http://tkimages.axisdata.net/ImageConverter.php?size=display&height=300&hotel=AMTSMT22NA&filename=AMTSMT22NA_1375816.jpg - Deluxe Comfort Room
http://tkimages.axisdata.net/ImageConverter.php?size=display&height=300&hotel=AMTSMT22NA&filename=AMTSMT22NA_936392.jpg - Indoor Pool
http://tkimages.axisdata.net/ImageConverter.php?size=display&height=300&hotel=AMTSMT22NA&filename=AMTSMT22NA_936396.JPG - Lido
http://tkimages.axisdata.net/ImageConverter.php?size=display&height=300&hotel=AMTSMT22NA&filename=AMTSMT22NA_936412.jpg - Baco Terrace
http://tkimages.axisdata.net/ImageConverter.php?size=display&height=300&hotel=AMTSMT22NA&filename=AMTSMT22NA_1375800.jpg - Pool
http://tkimages.axisdata.net/ImageConverter.php?size=display&height=300&hotel=AMTSMT22NA&filename=AMTSMT22NA_936386.jpg - Outdoor Pool
http://tkimages.axisdata.net/ImageConverter.php?size=display&height=300&hotel=AMTSMT22NA&filename=AMTSMT22NA_936418.jpg - Baco Terrace
http://tkimages.axisdata.net/ImageConverter.php?size=display&height=300&hotel=AMTSMT22NA&filename=AMTSMT22NA_1879114.jpg - Room
http://tkimages.axisdata.net/ImageConverter.php?size=display&height=300&hotel=AMTSMT22NA&filename=AMTSMT22NA_1375806.jpg - Hotel Terrace
http://tkimages.axisdata.net/ImageConverter.php?size=display&height=300&hotel=AMTSMT22NA&filename=AMTSMT22NA_1879116.jpg - Room
http://tkimages.axisdata.net/ImageConverter.php?size=display&height=300&hotel=AMTSMT22NA&filename=AMTSMT22NA_1879118.jpg - Room
http://tkimages.axisdata.net/ImageConverter.php?size=display&height=300&hotel=AMTSMT22NA&filename=AMTSMT22NA_1879180.jpg - Room