Accommodation Fact Sheet

Club Dizalya

Kulak Mevkii
07490, Konakli, Alanya, Turkey
Phone: +90-242-5650259 Fax: +90-242-5650261
E-mail: sales@dizalya.com
Website: http://www.dizalya.com
GIATA: 11539

Code:	AMTSTR0X76
Search Code:	DIZA
Type:	Hotel
Class:	Standard
Local Rating:	4 Star
Featured Rating:	4 Star

Destination:	Turkish Riviera
Handling:	Open Turizm Seyahat - Antalya Office
Group:	
Chain:	Dizalya Hotels
Owner:	DIZAL TUR. ISL. TIC. A.S.

Lat: 36.579554
Lng: 31.888761

Photo Gallery

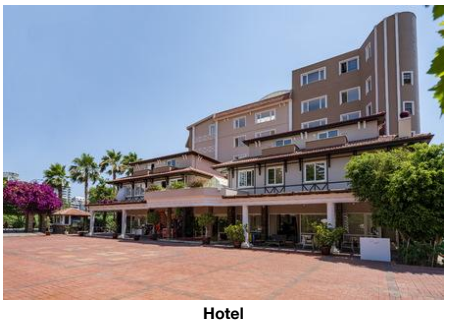

Hotel



Hotel



Beach



Beach



Pool

Descriptions

General description:
Approx. 50 m from private sandy/shingle beach is located the hotel Club Dizalya. At the beach are sun loungers and sun umbrellas free of charge available. The town Konaklı is around 2 km away (Alanya around 12 km). It is 12 km from the hotel to the nearest bars and restaurants. Also the nearest disco is around 12 km away. For mobility there is a car rental company. For medical treatment in emergencies there is a hospital around 12 km away. The airport (AYT) is approx. 115 km away. The hotel and airport are linked by a shuttle (for a fee). Another airport (GZP) is located approx. 57 km away.

Amenities:
The beach hotel has 210 rooms in total. It is equipped with a 24h reception (check-in from 14:00, check-out until 12:00), a lobby with bar, 3 lifts, an air conditioning, a coiffeur, a mini market, various other shops as well as a parking area (for a fee). For the meals, there is a snack bar. WiFi is available for free. For guests dependent on a wheelchair the accommodation provides a number of wheelchair accessible bathrooms. Room cleaning is free of charge. Laundry / ironing service and medical service are available for a fee.

Pool:
In the outdoor area of the hotel you will find 2 fresh water pools with a separate children´s pool. Here, there are sun loungers and sun umbrellas for free available.

Meals:
Breakfast (from 07:30 - 10:00) from the buffet. All inclusive: breakfast, lunch and dinner. Breakfast and lunch and dinner only in selected restaurants or bars. Water and late riser's breakfast at certain times. Soft drinks (10:00 - 00:00), coffee and tea (10:00 - 00:00), cakes and pastries (16:00 - 17:00), small snacks (11:30 - 15:00), beer (10:00 - 00:00), wine (10:00 - 00:00), national alcoholic drinks (10:00 - 00:00) and free internet.

Sport and Leisure:
Sports and entertainment: Darts (for free), table tennis (for free), basketball, fitness and aerobics. At the beach different watersport types such as jet skiing are available (partly from local providers). Bicycle rental. Spa area, sauna, hamam and massages available for a fee. In the outside area of the hotel there is a play area for children. Child supervision: mini club for children (from 4 - 12 years).

Additional information:
Additional fees may apply for certain facilities, amenities or activities. Some services depend on the local climatic conditions and the season. Languages spoken: English, German, Russian and Turkish. Accepted methods of payment: Euro / MasterCard and Visa.

Double Standard Room:
With tiled floor, balcony or terrace, minibar (for a fee), safe (for a fee) and flat screen sat TV as well as individually adjustable air conditioning. Room size: 18 m².

Double Standard Room (TypeB):
With tiled floor, minibar (for a fee), safe (for a fee) and flat screen sat TV as well as individually adjustable air conditioning.

SingleUse Standard Room:
With tiled floor, balcony or terrace, minibar (for a fee), safe (for a fee) and flat screen sat TV as well as individually adjustable air conditioning.

Standard Villa:
With tiled floor, balcony or terrace, minibar (for a fee), safe (for a fee) and flat screen sat TV as well as individually adjustable air conditioning.

Service Units

Board & Mealplan

All-Inclusive

- Includes Breakfast	where: only in selected restaurant or bar	- Includes Lunch	where: only in selected restaurant or bar
- Includes Dinner	where: only in selected restaurant or bar	- Late Breakfast	
- Snacks	Service Hours: 11:30 - 15:00	- Cake & Pastries	Service Hours: 16:00 - 17:00
- Coffee & Tea	Service Hours: 10:00 - 00:00	- Mineral Water	
- Softdrinks	Service Hours: 10:00 - 00:00	- Wine	Service Hours: 10:00 - 00:00
- Beer	Service Hours: 10:00 - 00:00	- Local Spirits	Service Hours: 10:00 - 00:00
- Free Wi-Fi			

Facts

Sports

- Sports

Other Sports
- Basketball

Watersports
- Jet Ski

Bathing Facilities

- Bathing Facilities

Swimming Pool

- Outdoor Pool	2 Freshwater Separate	- Sunshades at Pool	free of charge

Accommodation Fact Sheet

Club Dizalya

Kulak Mevkii
07490, Konakli, Alanya, Turkey
Phone: +90-242-5650259 Fax: +90-242-5650261
E-mail: sales@dizalya.com
Website: http://www.dizalya.com
GIATA: 11539

Code: AMTSTR0X76
Search Code: DIZA
Type: Hotel
Class: Standard
Local Rating: 4 Star
Featured Rating: 4 Star

Destination: Turkish Riviera
Handling: Open Turizm Seyahat - Antalya Office
Group:
Chain: Dizalya Hotels
Owner: DIZAL TUR. ISL. TIC. A.S.

Lat: 36.579554
Lng: 31.888761



Pool

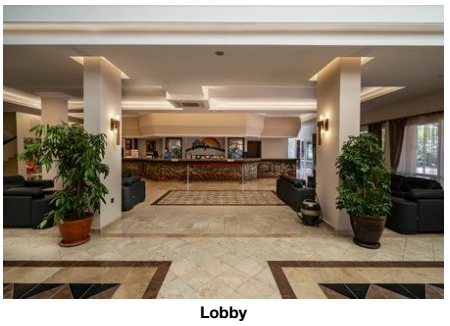

Lobby



Lobby



Reception



Restaurant

Open Seasonally: Yes

- Sunbeds at Pool	free of charge	- Mattresses at Pool	free of charge
- Towels at Pool	extra fee	- Water Slide	

Beach

- Beach Type:	sand, gravel	- Route to Beach:	footpath
- Hotel Private Beach		- Sunshades on Beach	free of charge
- Sunbeds on Beach	free of charge	- Mattresses on Beach	free of charge
- Towels on Beach	extra fee		

Business & Congress

- Business & Congress

General Facilities

- Conference Room	1

Disability Friendly

- Disability Friendly

Rooms w. Disabled Facilities

- No. of Rooms	5

Bathroom

- Shower/Tub	Roll-In Shower

Environmental Commitment

- Environmental Commitment

Hotel

- Environmental Certification	Green Star	- Energy Conservation	
- Selective waste collection		- Water Conservation	

Room

- Environmental Cleaning

Food & Beverage

- Food & Beverage

Dining Room

- Air-Conditioning		- With Terrace	
- Smoking Allowed:	In Signed Areas		

Restaurants

- Main Restaurant:	Buffet		

Bars

- Lobby Bar		- Snack Bar	
- Garden Bar			

Breakfast

- Breakfast Type:	Breakfast Buffet 07:30 - 10:00		

Lunch

- Main Course	Buffet 12:30 - 14:00	- Dress Code	comfortable sportive

Dinner

- Main Course	Buffet 19:00 - 21:00	- Dress Code	comfortable sportive

Hotel Facilities

- Hotel Facilities

General Facilties

- Lobby		- Reception	
- Air-Conditioning		- Elevator	3
- TV Lounge	SAT TV, Local Channels	- Shops	
- Mini Market		- Coiffeur	

Guest Amenities

- Wi-Fi	Wi-Fi/HotSpots (free), Internet Café	- Laundry Service	extra fee
- Ironing Service	extra fee	- Medical Service	extra fee
- Wake Up Calls		- Maid Service	free of charge Daily

Parking Facilities

- Car Park	extra fee

Shuttle Services

- Shuttle to the Airport	extra fee

Rentals

- Bike Rental	extra fee	- Car Rental	

Leisure Facilities

- Leisure Facilities

Family Facilities

- Child Pool		- Child Club	4 - 12
- Kids Playground		- Baby High Chairs	
- Family Room			

Activities

- Darts	free of charge	- Table Tennis	free of charge
- Fitness Room	free of charge	- Aerobic	
- Boccia			

Locations & Distances

Accommodation Fact Sheet

Club Dizalya

Kulak Mevkii
07490, Konakli, Alanya, Turkey
Phone: +90-242-5650259 Fax: +90-242-5650261
E-mail: sales@dizalya.com
Website: http://www.dizalya.com
GIATA: 11539

Code: AMTSTR0X76
Search Code: DIZA
Type: Hotel
Class: Standard
Local Rating: 4 Star
Featured Rating: 4 Star

Destination: Turkish Riviera
Handling: Open Turizm Seyahat - Antalya Office
Group:
Chain: Dizalya Hotels
Owner: DIZAL TUR. ISL. TIC. A.S.

Lat: 36.579554
Lng: 31.888761



Gym

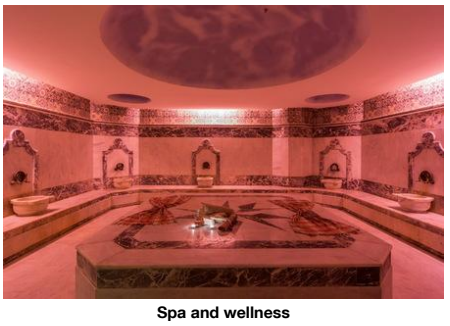

Spa and wellness

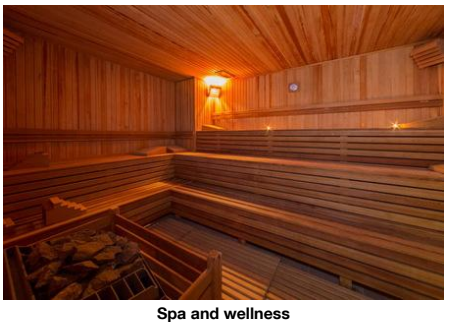

Spa and wellness

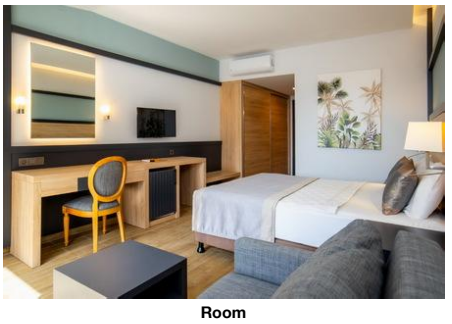

Room



Miscellaneous

- Locations & Distances

Cities

- City 1:	Konaklı	- City 2:	Alanya
	2 km		12 km
	10 min		20 min

Recreation Area

- Beach	50 m	- Sea	50 m

Medical Locations

- Hospital	12 km		

Other Locations

- Town Centre	2 km	- Restaurants/Bars	12 km
- Disco/Nightlife	12 km		

Object Information

- Object Information

Property

- Construction Year:	1999	- Total Units/Rooms:	210
- Total Beds:	626	- Garden	
- Voltage:	220 V		

Reception

- Reception	24h Service: Yes 24h Service	- Languages Spoken	English, German, Russian, Turkish

Policies

- Check-In Time:	14:00	- Check-Out Time:	12:00
- Payment Type:	Euro/Master Card, Visa Card	- Pets Allowed:	No
- Smoking Allowed:	In Signed Areas		

Themes

- Themes

Hotel Type

- Club Hotel	- Family Hotel

Wellness & Health

- Wellness & Health

Health

- Sauna	extra fee	- Massage	extra fee
- SPA	extra fee		

Beauty & Relaxation

- Special Offers for Hotel Guests		- Hamam-Turkish Bath	extra fee

Points of interest (Konakli)

Main Locations

Main Airport: Antalya Airport (Distance 115.00Km, 111.00min)
Additional Airport: Gazipasa Airport (Distance 57.00Km, 58.00min)

Accommodation Fact Sheet

Club Dizalya

Kulak Mevkii
07490, Konakli, Alanya, Turkey
Phone: +90-242-5650259 Fax: +90-242-5650261
E-mail: sales@dizalya.com
Website: http://www.dizalya.com
GIATA: 11539

Code:	AMTSTR0X76
Search Code:	DIZA
Type:	Hotel
Class:	Standard
Local Rating:	4 Star
Featured Rating:	4 Star

Destination:	Turkish Riviera
Handling:	Open Turizm Seyahat - Antalya Office
Group:	
Chain:	Dizalya Hotels
Owner:	DIZAL TUR. ISL. TIC. A.S.

Lat:	36.579554
Lng:	31.888761

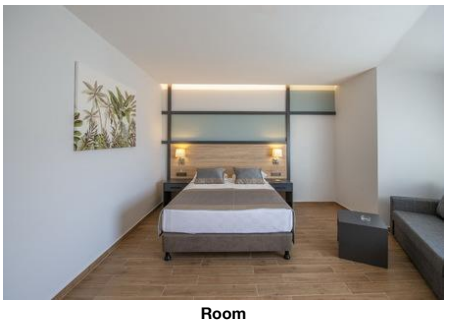

Room



Room

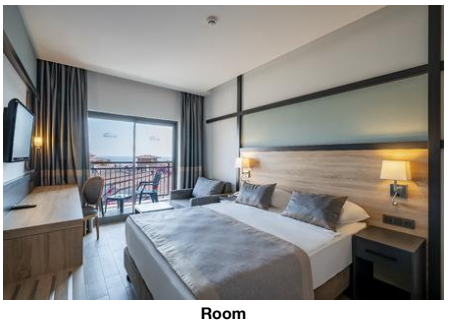

Room



Room

Accommodation Stock Sheet

Club Dizalya

Kulak Mevkii
07490, Konakli, Alanya, Turkey
Phone: +90-242-5650259 Fax: +90-242-5650261
E-mail: sales@dizalya.com
Website: http://www.dizalya.com
GIATA: 11539

Code:	AMTSTR0X76	Destination:	Turkish Riviera		
Search Code:	DIZA	Handling:	Open Turizm Seyahat - Antalya Office		
Type:	Hotel	Group:			
Class:	Standard	Chain:	Dizalya Hotels		
Local Rating:	4 Star	Owner:	DIZAL TUR. ISL. TIC. A.S.	Lat:	36.579554
Featured Rating:	4 Star			Lng:	31.888761

Image Route:

http://tkimages.axisdata.net/ImageConverter.php?size=display&height=300&hotel=AMTSTR0X76&filename=AMTSTR0X76_1754226.jpg - Hotel
http://tkimages.axisdata.net/ImageConverter.php?size=display&height=300&hotel=AMTSTR0X76&filename=AMTSTR0X76_1754230.jpg - Hotel
http://tkimages.axisdata.net/ImageConverter.php?size=display&height=300&hotel=AMTSTR0X76&filename=AMTSTR0X76_1754234.jpg - Beach
http://tkimages.axisdata.net/ImageConverter.php?size=display&height=300&hotel=AMTSTR0X76&filename=AMTSTR0X76_1754238.jpg - Beach
http://tkimages.axisdata.net/ImageConverter.php?size=display&height=300&hotel=AMTSTR0X76&filename=AMTSTR0X76_1754242.jpg - Pool
http://tkimages.axisdata.net/ImageConverter.php?size=display&height=300&hotel=AMTSTR0X76&filename=AMTSTR0X76_1754246.jpg - Pool
http://tkimages.axisdata.net/ImageConverter.php?size=display&height=300&hotel=AMTSTR0X76&filename=AMTSTR0X76_1754256.jpeg - Lobby
http://tkimages.axisdata.net/ImageConverter.php?size=display&height=300&hotel=AMTSTR0X76&filename=AMTSTR0X76_1754260.jpeg - Lobby
http://tkimages.axisdata.net/ImageConverter.php?size=display&height=300&hotel=AMTSTR0X76&filename=AMTSTR0X76_1754264.jpg - Reception
http://tkimages.axisdata.net/ImageConverter.php?size=display&height=300&hotel=AMTSTR0X76&filename=AMTSTR0X76_1754268.jpg - Restaurant
http://tkimages.axisdata.net/ImageConverter.php?size=display&height=300&hotel=AMTSTR0X76&filename=AMTSTR0X76_1754274.jpg - Gym
http://tkimages.axisdata.net/ImageConverter.php?size=display&height=300&hotel=AMTSTR0X76&filename=AMTSTR0X76_1754278.jpg - Spa and wellness
http://tkimages.axisdata.net/ImageConverter.php?size=display&height=300&hotel=AMTSTR0X76&filename=AMTSTR0X76_1754284.jpg - Spa and wellness
http://tkimages.axisdata.net/ImageConverter.php?size=display&height=300&hotel=AMTSTR0X76&filename=AMTSTR0X76_1754290.jpg - Room
http://tkimages.axisdata.net/ImageConverter.php?size=display&height=300&hotel=AMTSTR0X76&filename=AMTSTR0X76_1754292.jpg - Miscellaneous
http://tkimages.axisdata.net/ImageConverter.php?size=display&height=300&hotel=AMTSTR0X76&filename=AMTSTR0X76_1754294.jpg - Room
http://tkimages.axisdata.net/ImageConverter.php?size=display&height=300&hotel=AMTSTR0X76&filename=AMTSTR0X76_1754286.jpg - Room
http://tkimages.axisdata.net/ImageConverter.php?size=display&height=300&hotel=AMTSTR0X76&filename=AMTSTR0X76_1754288.jpg - Room
http://tkimages.axisdata.net/ImageConverter.php?size=display&height=300&hotel=AMTSTR0X76&filename=Club+Dizalya+Hotel+ALN+VER02+HR+FG+14.jpg - Room