Accommodation Fact Sheet

Club Hotel Phaselis Rose

Merkez Mah. Akdeniz Cad. No:17
07995, Tekirova, Kemer, Turkey
Phone: +90-242-8214780 Fax: +90-242-8214792
E-mail: sales@phaselisrose.com
Website: www.phaselisrose.com
GIATA: 4817

Code:	AMTSTR2C4G
Search Code:	AYTPHASELIS
Type:	Hotel
Class:	Standard
Local Rating:	5 Star
Featured Rating:	5 Star

Destination:	Turkish Riviera
Handling:	Open Turizm Seyahat - Antalya Office
Group:	
Chain:	
Owner:	SELCUKLU TURZ. INSAAT A.S.

Lat: 36.494938
Lng: 30.525062

Photo Gallery



Hotel



Hotel



Hotel



Beach



Beach

Descriptions

General description:
Approx. 50 m from private shingle beach is located the hotel Club Hotel Phaselis Rose. At the beach, there are sun umbrellas and sun loungers free of charge. The town Antalya is around 60 km away (Kemer around 15 km, Tekirova around 1 km). The following attractions can be reached from the hotel: Olympos (approx. 15 km away) and Phaselis (approx. 5 km away). For mobility there is a car rental company. The airport (AYT) is approx. 75 km away. Another airport (GZP) is located approx. 0 m away.

Amenities:
The club complex consists of a main building and an adjoining building, and has 537 rooms in total. It offers its guests a 24h reception (check-in from 14:00, check-out until 12:00), a lobby with bar, 8 lifts, air conditioning, coiffeur, a mini market, various other shops and a security entry system. For the meals, there is a snack bar. In a total 8 bars, you can relax in good company. WiFi is available for free. Room cleaning is free of charge. Room service, laundry / ironing service and medical service are available for a fee.

Pool:
In the outdoor area of the hotel you will find one pool with a children´s pool. Here, there are sun umbrellas and sun loungers for free available. Refreshing beverages can be consumed directly at the pool bar.

Meals:
Breakfast (from 07:00 - 10:00) from the buffet. All inclusive: Soft drinks (10:00 - 00:00), coffee and tea (10:00 - 00:00), cakes and pastries (17:00 - 18:00), small snacks (12:30 - 16:00), beer (10:00 - 00:00), wine (10:00 - 00:00), national alcoholic drinks (10:00 - 00:00), late riser's breakfast (10:00 - 11:00) and midnight snacks (00:00 - 01:00).

Sport and Leisure:
Sports and entertainment: Tennis (for free), billiards (where applicable, for a fee), table tennis (where applicable, for a fee), fitness (where applicable, for a fee), basketball and beach volleyball. Wellness: Spa area, sauna, whirlpool, hamam and massages available (where applicable for a fee). For the entertainment of young guests there is a children´s play area. Child supervision: mini club for children (from 5 - 12 years) and babysitting (for a fee). Gaming Room (where applicable, for a fee).

Additional information:
Additional fees may apply for certain facilities, amenities or activities. Some services depend on the local climatic conditions and the season. Languages spoken: English, German and Russian. Accepted methods of payment: Euro / MasterCard and Visa.

Service Units

Board & Mealplan

All-Inclusive

- Late Breakfast	Service Hours: 10:00 - 11:00	- Snacks	Service Hours: 12:30 - 16:00
- Cake & Pastries	Service Hours: 17:00 - 18:00	- Midnight Snacks	Service Hours: 00:00 - 01:00
- Coffee & Tea	Service Hours: 10:00 - 00:00	- Softdrinks	Service Hours: 10:00 - 00:00
- Wine	Service Hours: 10:00 - 00:00	- Beer	Service Hours: 10:00 - 00:00
- Local Spirits	Service Hours: 10:00 - 00:00		

Facts

Honeymooners

- Champagne in Room
- Fruit Basket in Room
- Romantic Mood
- Romantic Room Decoration
- Romantic Bath
- Romantic Dining
- Honeymooners

Discounts & Packages

Sports

- Sports

Tennis

- Tennis Court	free of charge	- Rental Service
	1	
	Hard, Flood Light Court	

Windsurfing
- Rental Service

Diving
- Rental Service

Other Sports
- Beachvolleyball
- Basketball

Bathing Facilities

- Bathing Facilities

Swimming Pool

- Outdoor Pool		- Indoor Pool	
- Sunshades at Pool	free of charge	- Sunbeds at Pool	free of charge
- Mattresses at Pool	free of charge	- Towels at Pool	free of charge
- Water Slide			

Beach

- Beach Type:	gravel	- Route to Beach:	footpath
- Hotel Private Beach		- Blue Flag	
- Sunshades on Beach	free of charge	- Sunbeds on Beach	free of charge

Accommodation Fact Sheet

Club Hotel Phaselis Rose

Merkez Mah. Akdeniz Cad. No:17
07995, Tekirova, Kemer, Turkey
Phone: +90-242-8214780 Fax: +90-242-8214792
E-mail: sales@phaselisrose.com
Website: www.phaselisrose.com
GIATA: 4817

Code: AMTSTR2C4G
Search Code: AYTPHASELIS
Type: Hotel
Class: Standard
Local Rating: 5 Star
Featured Rating: 5 Star

Destination: Turkish Riviera
Handling: Open Turizm Seyahat - Antalya Office
Group:
Chain:
Owner: SELCUKLU TURZ. INSAAT A.S.

Lat: 36.494938
Lng: 30.525062



Pool



Pool

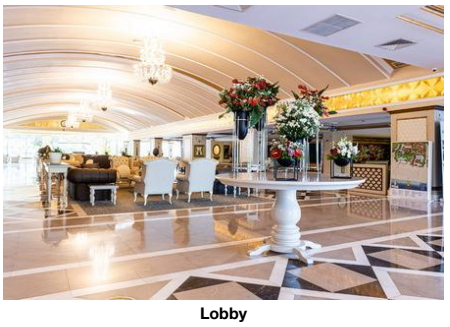

Lobby

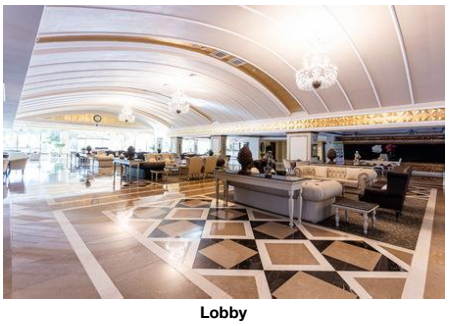

Lobby

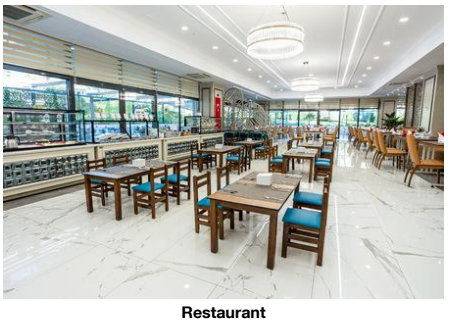

Restaurant

- Mattresses on Beach: free of charge
- Towels on Beach: free of charge

Business & Congress

- Business & Congress

General Facilities
- Conference Room: 5

Disability Friendly

- Disability Friendly

Rooms w. Disabled Facilities
- No. of Rooms: 5

Food & Beverage

- Food & Beverage

Dining Room
- Air-Conditioning
- With Terrace
- Smoking Allowed: In Signed Areas

Restaurants
- Main Restaurant: Buffet
- A la carte Restaurant

Bars
- No. of Bars: 8
- Lobby Bar
- Snack Bar
- Pool Bar

Beverage
- Water & Softdrinks
- Coffee & Tea
- Beer
- Wine
- National Spirits

Breakfast
- Breakfast Type: Breakfast Buffet 07:00 - 10:00

Lunch
- Main Course: Buffet 12:00 - 14:00
- Dress Code

Dinner
- Main Course: Buffet, A la Carte 19:00 - 21:30
- Dress Code

Hotel Facilities

- Hotel Facilities

General Facilties
- Lobby
- Reception
- Air-Conditioning
- Elevator: 8
- Lounge
- Shops
- Mini Market
- Coiffeur

Guest Amenities
- Wi-Fi: Wi-Fi/HotSpots (free)
- Room Service: extra fee 24h Service
- Laundry Service: extra fee
- Ironing Service: extra fee
- Medical Service: extra fee
- Maid Service: free of charge
- Secure Entry System

Rentals
- Car Rental

Leisure Facilities

- Leisure Facilities

Family Facilities
- Child Pool
- Child Club: 5 - 12
- Kids Playground
- Babysitting: extra fee
- Baby Carriage
- Family Room

Activities
- Gaming Room
- Billiard
- Table Tennis
- Fitness Room

Locations & Distances

- Locations & Distances

Cities
- City 1: Antalya 60 km
- City 2: Kemer 15 km
- City 3: Tekirova 1 km

Recreation Area
- Beach: 50 m
- Sea: 50 m

Other Locations
- Town Centre: 1 km
- Attraction 1: Olympos 15 km
- Attraction 2: Phaselis 5 km

Object Information

- Object Information

Property
- Construction Year: 1996
- Last Renovation: 2012
- No. Buildings: 2
- Total Units/Rooms: 537
- Total Beds: 1300
- Garden
- Voltage: 220 V

Accommodation Fact Sheet

Club Hotel Phaselis Rose

Merkez Mah. Akdeniz Cad. No:17
07995, Tekirova, Kemer, Turkey
Phone: +90-242-8214780 Fax: +90-242-8214792
E-mail: sales@phaselisrose.com
Website: www.phaselisrose.com
GIATA: 4817

Code:	AMTSTR2C4G	Destination:	Turkish Riviera		
Search Code:	AYTPHASELIS	Handling:	Open Turizm Seyahat - Antalya Office		
Type:	Hotel	Group:			
Class:	Standard	Chain:			
Local Rating:	5 Star	Owner:	SELCUKLU TURZ. INSAAT A.S.	Lat:	36.494938
Featured Rating:	5 Star			Lng:	30.525062

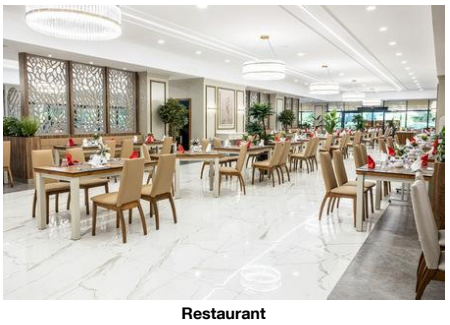

Restaurant



Restaurant

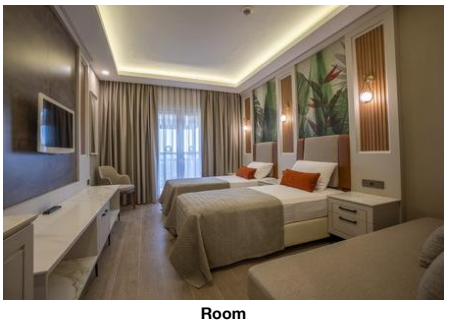

Room



Room

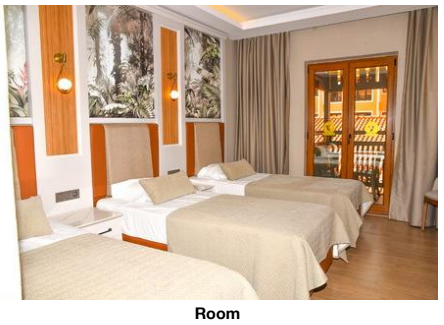

Room

Reception
- Reception: 24h Service
- Languages Spoken: English, German, Russian

Policies
- Check-In Time: 14:00
- Check-Out Time: 12:00
- Payment Type: Euro/Master Card, Visa Card
- Pets Allowed: No
- Smoking Allowed: In Signed Areas

Themes

- Themes

Hotel Type
- Club Hotel

Wellness & Health

- Wellness & Health

Health
- Sauna
- Massage
- Whirlpool
- SPA

Beauty & Relaxation
- Relaxation Room
- Special Offers for Hotel Guests
- Hamam-Turkish Bath

Points of interest (Tekirova)

Main Locations

Additional Airport: Gazipasa Airport (Distance 0.00Km, 0.00min)
Main Airport: Antalya Airport (Distance 75.00Km, 110.00min)

Accommodation Fact Sheet

Club Hotel Phaselis Rose

Merkez Mah. Akdeniz Cad. No:17
07995, Tekirova, Kemer, Turkey
Phone: +90-242-8214780 Fax: +90-242-8214792
E-mail: sales@phaselisrose.com
Website: www.phaselisrose.com

GIATA: 4817

Code:	AMTSTR2C4G	Destination:	Turkish Riviera		
Search Code:	AYTPHASELIS	Handling:	Open Turizm Seyahat - Antalya Office		
Type:	Hotel	Group:			
Class:	Standard	Chain:			
Local Rating:	5 Star	Owner:	SELCUKLU TURZ. INSAAT A.S.	Lat:	36.494938
Featured Rating:	5 Star			Lng:	30.525062



Room

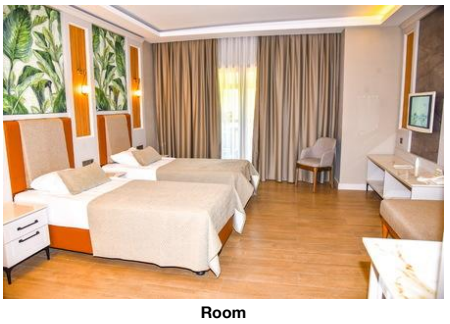

Room



Room



Room

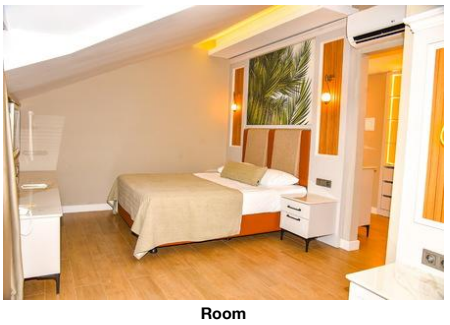

Room

Accommodation Fact Sheet

Club Hotel Phaselis Rose

Merkez Mah. Akdeniz Cad. No:17
07995, Tekirova, Kemer, Turkey
Phone: +90-242-8214780 Fax: +90-242-8214792
E-mail: sales@phaselisrose.com
Website: www.phaselisrose.com
GIATA: 4817

Code:	AMTSTR2C4G	Destination:	Turkish Riviera		
Search Code:	AYTPHASELIS	Handling:	Open Turizm Seyahat - Antalya Office		
Type:	Hotel	Group:			
Class:	Standard	Chain:			
Local Rating:	5 Star	Owner:	SELCUKLU TURZ. INSAAT A.S.	Lat:	36.494938
Featured Rating:	5 Star			Lng:	30.525062



Room



Room



Room

Accommodation Stock Sheet

Club Hotel Phaselis Rose

Merkez Mah. Akdeniz Cad. No:17
07995, Tekirova, Kemer, Turkey
Phone: +90-242-8214780 Fax: +90-242-8214792
E-mail: sales@phaselisrose.com
Website: www.phaselisrose.com
GIATA: 4817

Code:	AMTSTR2C4G	Destination:	Turkish Riviera		
Search Code:	AYTPHASELIS	Handling:	Open Turizm Seyahat - Antalya Office		
Type:	Hotel	Group:			
Class:	Standard	Chain:			
Local Rating:	5 Star	Owner:	SELCUKLU TURZ. INSAAT A.S.	Lat:	36.494938
Featured Rating:	5 Star			Lng:	30.525062

Image Route:

http://tkimages.axisdata.net/ImageConverter.php?size=display&height=300&hotel=AMTSTR2C4G&filename=AMTSTR2C4G_1524168.JPG - Hotel
http://tkimages.axisdata.net/ImageConverter.php?size=display&height=300&hotel=AMTSTR2C4G&filename=AMTSTR2C4G_1524172.JPG - Hotel
http://tkimages.axisdata.net/ImageConverter.php?size=display&height=300&hotel=AMTSTR2C4G&filename=AMTSTR2C4G_1524176.jpg - Hotel
http://tkimages.axisdata.net/ImageConverter.php?size=display&height=300&hotel=AMTSTR2C4G&filename=AMTSTR2C4G_1524180.JPG - Beach
http://tkimages.axisdata.net/ImageConverter.php?size=display&height=300&hotel=AMTSTR2C4G&filename=AMTSTR2C4G_1524184.jpg - Beach
http://tkimages.axisdata.net/ImageConverter.php?size=display&height=300&hotel=AMTSTR2C4G&filename=AMTSTR2C4G_1524188.jpg - Pool
http://tkimages.axisdata.net/ImageConverter.php?size=display&height=300&hotel=AMTSTR2C4G&filename=AMTSTR2C4G_1524192.jpg - Pool
http://tkimages.axisdata.net/ImageConverter.php?size=display&height=300&hotel=AMTSTR2C4G&filename=AMTSTR2C4G_1524196.jpg - Lobby
http://tkimages.axisdata.net/ImageConverter.php?size=display&height=300&hotel=AMTSTR2C4G&filename=AMTSTR2C4G_1524200.jpg - Lobby
http://tkimages.axisdata.net/ImageConverter.php?size=display&height=300&hotel=AMTSTR2C4G&filename=AMTSTR2C4G_1524204.jpg - Restaurant
http://tkimages.axisdata.net/ImageConverter.php?size=display&height=300&hotel=AMTSTR2C4G&filename=AMTSTR2C4G_1524206.jpg - Restaurant
http://tkimages.axisdata.net/ImageConverter.php?size=display&height=300&hotel=AMTSTR2C4G&filename=AMTSTR2C4G_1524208.jpg - Restaurant
http://tkimages.axisdata.net/ImageConverter.php?size=display&height=300&hotel=AMTSTR2C4G&filename=AMTSTR2C4G_1524210.JPG - Room
http://tkimages.axisdata.net/ImageConverter.php?size=display&height=300&hotel=AMTSTR2C4G&filename=AMTSTR2C4G_1524212.JPG - Room
http://tkimages.axisdata.net/ImageConverter.php?size=display&height=300&hotel=AMTSTR2C4G&filename=AMTSTR2C4G_1524214.JPG - Room
http://tkimages.axisdata.net/ImageConverter.php?size=display&height=300&hotel=AMTSTR2C4G&filename=AMTSTR2C4G_1524216.JPG - Room
http://tkimages.axisdata.net/ImageConverter.php?size=display&height=300&hotel=AMTSTR2C4G&filename=AMTSTR2C4G_1524218.JPG - Room
http://tkimages.axisdata.net/ImageConverter.php?size=display&height=300&hotel=AMTSTR2C4G&filename=AMTSTR2C4G_1524220.JPG - Room
http://tkimages.axisdata.net/ImageConverter.php?size=display&height=300&hotel=AMTSTR2C4G&filename=AMTSTR2C4G_1524222.JPG - Room
http://tkimages.axisdata.net/ImageConverter.php?size=display&height=300&hotel=AMTSTR2C4G&filename=AMTSTR2C4G_1524224.JPG - Room
http://tkimages.axisdata.net/ImageConverter.php?size=display&height=300&hotel=AMTSTR2C4G&filename=AMTSTR2C4G_1524226.JPG - Room
http://tkimages.axisdata.net/ImageConverter.php?size=display&height=300&hotel=AMTSTR2C4G&filename=AMTSTR2C4G_1524228.JPG - Room
http://tkimages.axisdata.net/ImageConverter.php?size=display&height=300&hotel=AMTSTR2C4G&filename=Club+Hotel+Phaselis+Rose+KEM+10.jpg - Room