Accommodation Fact Sheet

Constantinopolis Hotel

Kucuk Ayasofya Mh. Tahsinbey Sk.
No: 27 Fatih/Istanbul
34122, Istanbul, Istanbul Europe,
Turkey
Phone: +90-212-4585802 Fax:
E-mail: info@constantinopolishotel.com
Website: https://constantinopolishotel.com/contact/
GIATA: 1179842

Code: ATRISTJ74O
Search Code: ATRISTJ74O
Type: Hotel
Class: Standard
Local Rating: 3 Star
Featured Rating: 3 Star

Destination: Istanbul
Handling: Open Turizm Seyahat - Istanbul Office
Group:
Chain:
Owner: Axisdata - TK Internal IT Provider

Lat: 41.005817
Lng: 28.970805

Photo Gallery



Hotel



Room



Room



Room



Room

Descriptions

General description:
The hotel Constantinopolis Hotel is around 950 m from Istanbul. The tourist centre is about 450 m away. You can find a food store and other shopping facilities approx. 450 m away. It is 450 m from the hotel to the nearest bars and restaurants. Also the nearest disco is around 450 m away. Further entertainment facilities such as a cinema and a theatre are approx. 450 m away. The following attractions can be reached from the hotel: Blue Mosque (approx. 700 m away), Hagia Sophia (approx. 800 m away), Topkapi Palace (approx. 900 m away), Galata Tower and Maiden's Tower. For mobility during your holiday, there are a taxi rank (around 100 m away) and a bus stop (approx. 140 m away). For medical treatment in emergencies there is a hospital around 850 m away. The airport (IST) is approx. 46 km away. The hotel and airport are linked by a shuttle. Another airport (SAW) is located approx. 61 km away.

Amenities:
The 3-storey city hotel has 32 rooms in total. It is equipped with a reception (check-in from 14:00, check-out until 12:00), a lobby as well as a security entry system. For the room cleaning, room service and laundry / ironing service the hotel charges a fee (where applicable).

Meals:
Breakfast (from 07:30 - 10:00) from the buffet.

Additional information:
Languages spoken: English and Turkish. Accepted methods of payment: Euro / MasterCard and Visa.

Service Units

Board & Mealplan

Facts

Food & Beverage

- Food & Beverage

Breakfast

- Breakfast Type:	Breakfast Buffet 07:30 - 10:00

Hotel Facilities

- Hotel Facilities

General Facilties

- Lobby

Guest Amenities

- Wi-Fi		- Room Service	24h Service
- Laundry Service		- Ironing Service	
- Wake Up Calls		- Maid Service	
- Secure Entry System			

Shuttle Services

- Shuttle to the Airport

Locations & Distances

- Locations & Distances

Cities

- City 1:	Istanbul 950 m

Recreation Area

- Park	Mehmet Akif Ersoy Park 350 m

Public Transport

- Public Bus Stop	140 m	- Taxi Stand	100 m

Medical Locations

- Hospital	850 m	- Pharmacy	270 m

Other Locations

- Town Centre	450 m	- Tourist Center	450 m
- Business Centre	450 m	- Restaurants/Bars	450 m
- Disco/Nightlife	450 m	- Cinema	450 m
- Theatre	450 m	- Supermarket	450 m
- Shopping Center	450 m	- Attraction 1:	Blue Mosque 700 m
- Attraction 2:	Hagia Sophia 800 m	- Attraction 3:	Topkapi Palace 900 m
- Attraction 4:	Galata Tower 3.10 km	- Attraction 5:	Maiden's Tower 4.40 km

Object Information

- Object Information

Property

- No. Buildings:	1	- No. Floors (max):	3
- Total Units/Rooms:	32	- Voltage:	220 V

Reception

- Reception	24h Service: Yes	- Languages Spoken	English, Turkish

Policies

Accommodation Fact Sheet

Constantinopolis Hotel

Kucuk Ayasofya Mh. Tahsinbey Sk.
No: 27 Fatih/Istanbul
34122, Istanbul, Istanbul Europe,
Turkey
Phone: +90-212-4585802 Fax:
E-mail: info@constantinopolishotel.com
Website: https://constantinopolishotel.com/contact/
GIATA: 1179842

Code:	ATRISTJ74O
Search Code:	ATRISTJ74O
Type:	Hotel
Class:	Standard
Local Rating:	3 Star
Featured Rating:	3 Star

Destination:	Istanbul
Handling:	Open Turizm Seyahat - Istanbul Office
Group:	
Chain:	
Owner:	Axisdata - TK Internal IT Provider

Lat: 41.005817
Lng: 28.970805



Room



Room



Room

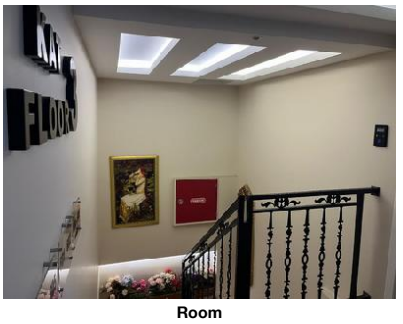

Room



Room

- Check-In Time:	14:00	- Check-Out Time:	12:00
- Payment Type:	Cash, Euro/Master Card, Visa Card	- Smoking Allowed:	In Signed Areas Balcony/Terrace only

Themes

- Themes

Hotel Type
- City Hotel

Points of interest (Fatih)

Main Locations

Main Airport: Istanbul Airport (Distance 46.00Km, 240.00min)
Additional Airport: Istanbul Sabiha Gokcen Airport (Distance 61.00Km, 270.00min)

Accommodation Stock Sheet

Constantinopolis Hotel

Kucuk Ayasofya Mh. Tahsinbey Sk.
No: 27 Fatih/Istanbul
34122, Istanbul, Istanbul Europe,
Turkey
Phone: +90-212-4585802 Fax:
E-mail: info@constantinopolishotel.com
Website: https://constantinopolishotel.com/contact/

Code:	ATRISTJ74O	Destination:	Istanbul		
Search Code:	ATRISTJ74O	Handling:	Open Turizm Seyahat - Istanbul Office		
Type:	Hotel	Group:			
Class:	Standard	Chain:			
Local Rating:	3 Star	Owner:	Axisdata - TK Internal IT Provider	Lat:	41.005817
Featured Rating:	3 Star			Lng:	28.970805

Image Route:

http://tkimages.axisdata.net/ImageConverter.php?size=display&height=300&hotel=ATRISTJ74O&filename=ATRISTJ74O_1579834.jpg - Hotel
http://tkimages.axisdata.net/ImageConverter.php?size=display&height=300&hotel=ATRISTJ74O&filename=ATRISTJ74O_1579836.jpg - Room
http://tkimages.axisdata.net/ImageConverter.php?size=display&height=300&hotel=ATRISTJ74O&filename=ATRISTJ74O_1579838.jpg - Room
http://tkimages.axisdata.net/ImageConverter.php?size=display&height=300&hotel=ATRISTJ74O&filename=ATRISTJ74O_1579840.jpg - Room
http://tkimages.axisdata.net/ImageConverter.php?size=display&height=300&hotel=ATRISTJ74O&filename=ATRISTJ74O_1579842.jpg - Room
http://tkimages.axisdata.net/ImageConverter.php?size=display&height=300&hotel=ATRISTJ74O&filename=ATRISTJ74O_1579844.jpeg - Room
http://tkimages.axisdata.net/ImageConverter.php?size=display&height=300&hotel=ATRISTJ74O&filename=ATRISTJ74O_1579846.jpeg - Room
http://tkimages.axisdata.net/ImageConverter.php?size=display&height=300&hotel=ATRISTJ74O&filename=ATRISTJ74O_1579848.jpg - Room
http://tkimages.axisdata.net/ImageConverter.php?size=display&height=300&hotel=ATRISTJ74O&filename=ATRISTJ74O_1579850.jpg - Room
http://tkimages.axisdata.net/ImageConverter.php?size=display&height=300&hotel=ATRISTJ74O&filename=ATRISTJ74O_1579852.jpg - Room