Accommodation Fact Sheet

Coral Beach Hotel and Resort

Coral Bay
8099, Coral Bay, Paphos, Cyprus
Phone: +357 26 881 000 Fax: +357 26 621 742
E-mail: info@coral.com.cy
Website: www.coral.com.cy
GIATA: 5127

Code:	AMTSCY1Z04
Search Code:	AMTSCY1Z04
Type:	Hotel
Class:	Standard
Local Rating:	5 Star
Featured Rating:	5 Star

Destination:	Cyprus
Handling:	Larnaca Office
Group:	Master
Chain:	Leptos Calypso Hotels Public
Owner:	LEPTOS CALYPSO HOTELS LTD

Lat:	34.8577350411796
Lng:	32.363835624809695

Photo Gallery



Hotel exterior



Pool



Pool



Pool



Pool

Descriptions

General description:
Directly at a sandy beach is situated the hotel Coral Beach Hotel and Resort. The tourist centre is about 10 km away. The town Paphos is around 15 km away (Limassol around 85 km). A supermarket can be reached after around 10 m. It is 300 m from the hotel to the nearest bars and restaurants. The following attractions can be reached from the hotel: Tombs Of The Kings (approx. 7 km away), Roman Mosaics (approx. 9 km away) and Paphos Harbour (approx. 10 km away). For mobility during your holiday, there are a taxi rank as well as a bus stop in a distance of around 10 m, a car rental company and a motorcycle rental. For medical treatment in emergencies there is a hospital around 15 km away. The airport (PFO) is approx. 27 km away. Another airport (LCA) is located approx. 142 km away.

Amenities:
The resort has 422 rooms in total. It is equipped with a 24h reception (check-in from 14:00, check-out until 12:00), a lobby bar, 4 lifts, an air conditioning, a safe (for a fee), a kiosk, a mini market, various other shops as well as a parking area (for free). For the meals, there are three restaurants (air-conditioned). In a total 4 bars, you can relax in good company. WiFi can be used by hotel guests for a fee. Room cleaning and concierge service are free of charge. Room service, laundry / ironing service and medical service are available for a fee.

Pool:
In the outdoor area of the mediterranean-style hotel you will find one fresh water pool with a separate children´s pool. Here, there are sun umbrellas and sun loungers for free available. Refreshing beverages can be consumed directly at the pool bar.

Meals:
Breakfast (from 07:00 - 10:00) from the buffet. Half board: breakfast and dinner. All inclusive: breakfast, lunch and dinner. Breakfast and lunch and dinner only in selected restaurants or bars. Water, soft drinks, coffee and tea, cakes and pastries, small snacks, beer, wine, cocktails and national alcoholic drinks at certain times. All inclusive Plus: breakfast, lunch and dinner. Breakfast as well as lunch and dinner only in selected restaurants. Small snacks, water, soft drinks, beer, wine, national alcoholic drinks, coffee/tea, cakes/pastries as well as cocktails at certain times.

Sport and Leisure:
Sports and entertainment: Tennis (deposit required, approx. 10 m away), billiards (for a fee), table tennis (deposit required), fitness, volleyball and beach volleyball. At the beach different watersport types such as jet skiing, water skiing and speedboat rides are available (partly from local providers). A golf course is approx. 25 km from the hotel. Bicycle rental. Steam bath and massages available for a fee. Spa area with sun terrace, sauna, whirlpool and hamam available (where applicable for a fee). Entertainment for adults: evening shows and live music. In the outside area of the hotel there is a play area for children. Child supervision: mini club for children (from 3 - 11 years), babysitting (for a fee) and activity programme for children from 4 - 15 years (daily). Gaming Room.

Additional information:
Additional fees may apply for certain facilities, amenities or activities. Some services depend on the local climatic conditions and the season. Languages spoken: German, French and Russian. Accepted methods of payment: Visa, American Express, Euro / MasterCard and Diners Club.

JuniorSuite (SeaView, Balcony):
With double bed, baby cot (for free), tiled floor, heating (centrally controlled), internet (for free), safe (for free) and flat screen sat TV as well as centrally controlled air conditioning.

Executive JuniorSuite (SeaView, Balcony or Terrace):
With double bed, baby cot (for free), tiled floor, heating (centrally controlled), internet (for free), safe (for free) and flat screen sat TV as well as centrally controlled air conditioning.

Standard JuniorSuite (SeaView):
With double bed or twin bed, baby cot (for free), tiled floor, balcony, heating (centrally controlled), minibar (for a fee), internet (for free), safe (for free) and flat screen sat TV as well as centrally controlled air conditioning.

Standard Room (Economy):
With double bed or twin bed, baby cot (for free), tiled floor, balcony, heating (centrally controlled), minibar (for a fee), internet (for free), safe (for free) and flat screen sat TV as well as centrally controlled air conditioning.

SingleUse Standard Room:
With double bed or twin bed, baby cot (for free), tiled floor, balcony, heating (centrally controlled), minibar (for a fee), internet (for free), safe (for free) and flat screen sat TV as well as centrally controlled air conditioning.

SingleUse Standard Room (SeaView):
With double bed or twin bed, baby cot (for free), tiled floor, balcony, heating (centrally controlled), minibar (for a fee), internet (for free), safe (for free) and flat screen sat TV as well as centrally controlled air conditioning.

Twin Standard Room (LateralSeaView):
With double bed or twin bed, baby cot (for free), tiled floor, balcony, heating (centrally controlled), minibar (for a fee), internet (for free), safe (for free) and flat screen sat TV as well as centrally controlled air conditioning.

Twin Standard Room (MountainView):
With double bed or twin bed, baby cot (for free), tiled floor, balcony, heating (centrally controlled), minibar (for a fee), internet (for free), safe (for free) and flat screen sat TV as well as centrally controlled air conditioning.

Twin Standard Room (SeaView):
With double bed or twin bed, baby cot (for free), tiled floor, balcony, heating (centrally controlled), minibar (for a fee), internet (for free), safe (for free) and flat screen sat TV as well as centrally controlled air conditioning.

Superior Room (SeaView, Balcony):

Accommodation Fact Sheet

Coral Beach Hotel and Resort

Coral Bay
8099, Coral Bay, Paphos, Cyprus
Phone: +357 26 881 000 Fax: +357 26 621 742
E-mail: info@coral.com.cy
Website: www.coral.com.cy
GIATA: 5127

Code:	AMTSCY1Z04	Destination:	Cyprus		
Search Code:	AMTSCY1Z04	Handling:	Larnaca Office		
Type:	Hotel	Group:	Master		
Class:	Standard	Chain:	Leptos Calypso Hotels Public		
Local Rating:	5 Star	Owner:	LEPTOS CALYPSO HOTELS LTD	Lat:	34.8577350411796
Featured Rating:	5 Star			Lng:	32.363835624809695



Pool

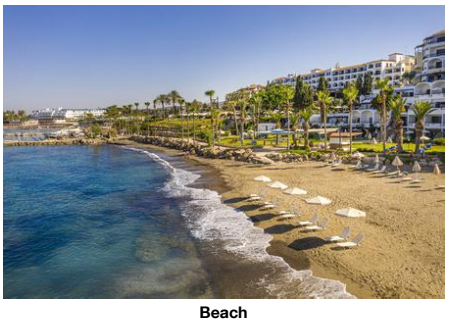

Beach



Beach

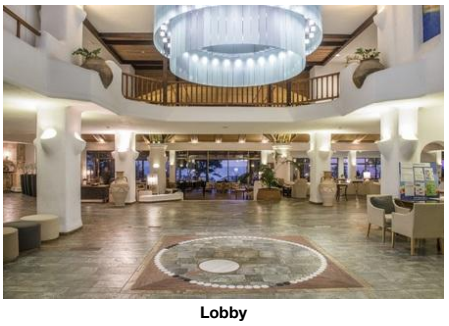

Lobby



Lobby

With double bed or twin bed, baby cot (for free), tiled floor, balcony, heating (centrally controlled), minibar (for a fee), internet (for free), safe (for free) and flat screen sat TV as well as centrally controlled air conditioning.

Quad Studio (SeaView, Balcony or Terrace):
With double bed, baby cot (for free), tiled floor, heating (centrally controlled), internet (for free), safe (for free) and flat screen sat TV as well as centrally controlled air conditioning.

Standard Studio (Garden-Sea View, Balcony or Terrace):
With double bed or king size bed, baby cot (for free), tiled floor, balcony or terrace, heating (centrally controlled), minibar (for a fee), internet (for free), safe (for free) and flat screen sat TV as well as centrally controlled air conditioning.

Standard Studio (SeaView):
With double bed or twin bed, baby cot (for free), tiled floor, balcony, heating (centrally controlled), minibar (for a fee), internet (for free), safe (for free) and flat screen sat TV as well as centrally controlled air conditioning.

Duplex Standard Studio (SeaView):
With double bed or twin bed, baby cot (for free), tiled floor, balcony, heating (centrally controlled), minibar (for a fee), internet (for free), safe (for free) and flat screen sat TV as well as centrally controlled air conditioning.

Superior Studio (Pool-Sea View, Balcony or Terrace):
With double bed, baby cot (for free), tiled floor, heating (centrally controlled), internet (for free), safe (for free) and flat screen sat TV as well as centrally controlled air conditioning.

Superior Studio (SeaView, Balcony or Terrace):
With double bed, baby cot (for free), tiled floor, balcony or terrace, heating (centrally controlled), minibar (for a fee), internet (for free), safe (for free) and flat screen sat TV as well as centrally controlled air conditioning.

Superior Studio (SeaView, Balcony):
With double bed, baby cot (for free), tiled floor, heating (centrally controlled), internet (for free), safe (for free) and flat screen sat TV as well as centrally controlled air conditioning.

Beach Suite (SeaView, Terrace):
With double bed, baby cot (for free), tiled floor, heating (centrally controlled), internet (for free), safe (for free) and flat screen sat TV as well as centrally controlled air conditioning.

Service Units

JS0000SVB0 - JuniorSuite (SeaView, Balcony)

Room Facilities			
- Bathroom		- Bathtub or Shower	
- Double Bed		- Baby Cot	free of charge
- Floor-Type	Tiled		
- Beach Towel	free of charge		
Room Amenities			
- Air-Conditioning	Central	- Heating	Central
- TV	SAT TV, Flat Screen	- Internet	free of charge
- Safe		- Phone	
- Radio			
- Desktop		- Hairdryer	
- Bath Towels		- Bathrobe	
- Final Cleanup (Junior Suite Sea View)			

RMSDTWSV00 - Twin Standard Room (SeaView)

Room Facilities			
- Balcony			
- Bathroom		- Bathtub or Shower	
- Double Bed		- Baby Cot	free of charge
- Twin Bed			
- Floor-Type	Tiled		
- Beach Towel	free of charge		
Room Amenities			
- Air-Conditioning	Central	- Heating	Central
- TV	SAT TV, Flat Screen	- Internet	free of charge
- Safe		- Phone	
- Radio		- Mini Bar	
- Desktop		- Hairdryer	
- Bath Towels		- Bathrobe	
- Final Cleanup (standard sea view)			

JSSD00SV00 - Standard JuniorSuite (SeaView)

Room Facilities			
- Balcony			
- Bathroom		- Bathtub or Shower	
- Double Bed		- Baby Cot	free of charge
- Twin Bed			
- Floor-Type	Tiled		

Accommodation Fact Sheet

Coral Beach Hotel and Resort

Coral Bay
8099, Coral Bay, Paphos, Cyprus
Phone: +357 26 881 000 Fax: +357 26 621 742
E-mail: info@coral.com.cy
Website: www.coral.com.cy
GIATA: 5127

Code:	AMTSCY1Z04
Search Code:	AMTSCY1Z04
Type:	Hotel
Class:	Standard
Local Rating:	5 Star
Featured Rating:	5 Star

Destination:	Cyprus
Handling:	Larnaca Office
Group:	Master
Chain:	Leptos Calypso Hotels Public
Owner:	LEPTOS CALYPSO HOTELS LTD

Lat:	34.8577350411796
Lng:	32.363835624809695

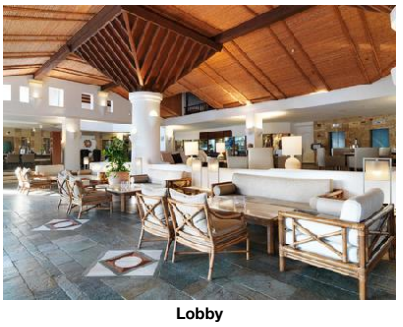

Lobby



Mountain View

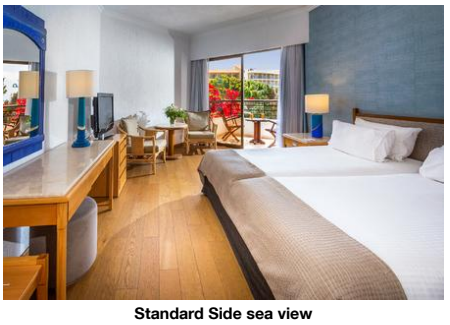

Standard Side sea view

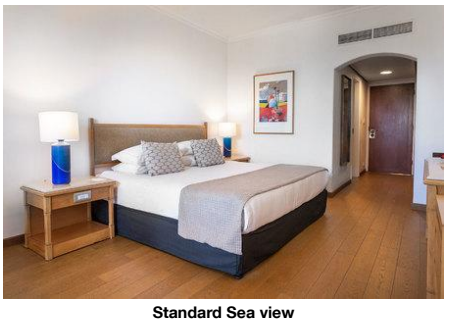

Standard Sea view

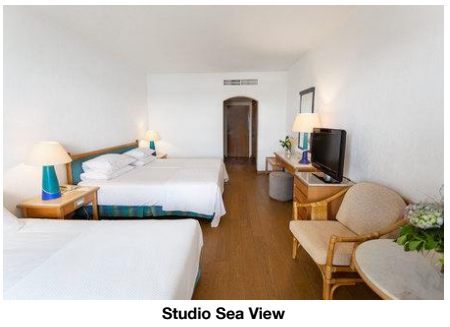

Studio Sea View

- Beach Towel free of charge

Room Amenities

- Air-Conditioning Central
- Heating Central
- TV SAT TV, Flat Screen
- Internet free of charge
- Safe
- Phone
- Radio
- Mini Bar
- Desktop
- Hairdryer
- Bath Towels
- Bathrobe
- Final Cleanup

(Executive Junior Suite Sea View)

STSP00PSA0 - Superior Studio (Pool-Sea View, Balcony or Terrace)

Room Facilities

- Bathroom
- Bathtub or Shower
- Double Bed
- Baby Cot free of charge
- Floor-Type Tiled
- Beach Towel free of charge

Room Amenities

- Air-Conditioning Central
- Heating Central
- TV SAT TV, Flat Screen
- Internet free of charge
- Safe
- Phone
- Radio
- Desktop
- Hairdryer
- Bath Towels
- Bathrobe
- Final Cleanup

(Superior Studio with pool Sea view (Coral VIP clu)

RMSP00SVB0 - Superior Room (SeaView, Balcony)

Room Facilities

- Balcony
- Bathroom
- Bathtub or Shower
- Double Bed
- Baby Cot free of charge
- Twin Bed
- Floor-Type Tiled
- Beach Towel free of charge

Room Amenities

- Air-Conditioning Central
- Heating Central
- TV SAT TV, Flat Screen
- Internet free of charge
- Safe
- Phone
- Radio
- Mini Bar
- Desktop
- Hairdryer
- Bath Towels
- Bathrobe
- Final Cleanup

(Superior Sea View)

RMSDIN0000 - SingleUse Standard Room

Room Facilities

- Balcony
- Bathroom
- Bathtub or Shower
- Double Bed
- Baby Cot free of charge
- Twin Bed
- Floor-Type Tiled
- Beach Towel free of charge

Room Amenities

- Air-Conditioning Central
- Heating Central
- TV SAT TV, Flat Screen
- Internet free of charge
- Safe
- Phone
- Radio
- Mini Bar
- Desktop
- Hairdryer
- Bath Towels
- Bathrobe
- Final Cleanup

(mountain view (inland view) single)

SUB000SVT0 - Beach Suite (SeaView, Terrace)

Room Facilities

- Bathroom
- Bathtub or Shower
- Double Bed
- Baby Cot free of charge
- Floor-Type Tiled
- Sunbed
- Beach Towel free of charge

Room Amenities

- Air-Conditioning Central
- Heating Central
- TV SAT TV, Flat Screen
- Internet free of charge
- Safe
- Phone
- Radio
- Desktop
- Hairdryer

Accommodation Fact Sheet

Coral Beach Hotel and Resort

Coral Bay
8099, Coral Bay, Paphos, Cyprus
Phone: +357 26 881 000 Fax: +357 26 621 742
E-mail: info@coral.com.cy
Website: www.coral.com.cy
GIATA: 5127

Code: AMTSCY1Z04
Search Code: AMTSCY1Z04
Type: Hotel
Class: Standard
Local Rating: 5 Star
Featured Rating: 5 Star

Destination: Cyprus
Handling: Larnaca Office
Group: Master
Chain: Leptos Calypso Hotels Public
Owner: LEPTOS CALYPSO HOTELS LTD

Lat: 34.8577350411796
Lng: 32.363835624809695



Studio Garden Sea View



Studio Garden Sea View

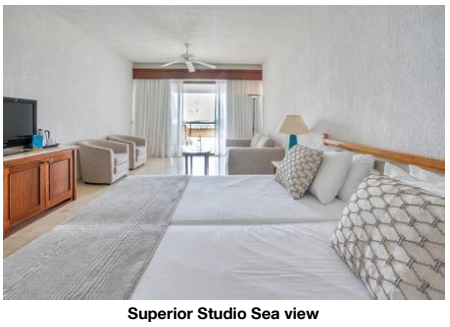

Superior Studio Sea view



Superior Studio Sea view

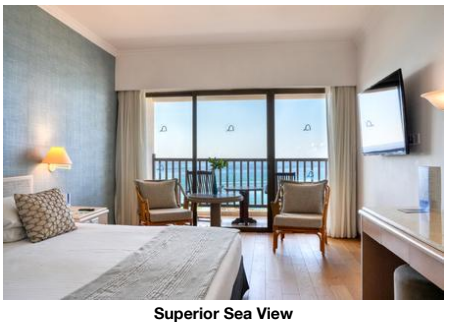

Superior Sea View

- Bath Towels
- Bathrobe
- Final Cleanup

(Executive Beach Suite Sea View (Coral VIP Club))

ST00QUSVA0 - Quad Studio (SeaView, Balcony or Terrace)

Room Facilities
- Bathroom
- Bathtub or Shower
- Double Bed
- Baby Cot — free of charge
- Floor-Type — Tiled
- Beach Towel — free of charge

Room Amenities
- Air-Conditioning — Central
- Heating — Central
- TV — SAT TV, Flat Screen
- Internet — free of charge
- Safe
- Phone
- Radio
- Desktop
- Hairdryer
- Bath Towels
- Bathrobe
- Final Cleanup

(Studio quartable Sea View)

RMSD00000E - Standard Room (Economy)

Room Facilities
- Balcony
- Bathroom
- Bathtub or Shower
- Double Bed
- Baby Cot — free of charge
- Twin Bed
- Floor-Type — Tiled
- Beach Towel — free of charge

Room Amenities
- Air-Conditioning — Central
- Heating — Central
- TV — SAT TV, Flat Screen
- Internet — free of charge
- Safe
- Phone
- Radio
- Mini Bar
- Desktop
- Hairdryer
- Bath Towels
- Bathrobe
- Final Cleanup

(mountain view eco room)

STSP00SVA0 - Superior Studio (SeaView, Balcony or Terrace)

Room Facilities
- Balcony or Terrace
- Bathroom
- Bathtub or Shower
- Double Bed
- Baby Cot — free of charge
- Floor-Type — Tiled
- Beach Towel — free of charge

Room Amenities
- Air-Conditioning — Central
- Heating — Central
- TV — SAT TV, Flat Screen
- Internet — free of charge
- Safe
- Phone
- Radio
- Mini Bar
- Desktop
- Hairdryer
- Bath Towels
- Bathrobe
- Final Cleanup

(Superior Studio Sea View (Coral VIP Club))

RMSDINSV00 - SingleUse Standard Room (SeaView)

Room Facilities
- Balcony
- Bathroom
- Bathtub or Shower
- Double Bed
- Baby Cot — free of charge
- Twin Bed
- Floor-Type — Tiled
- Beach Towel — free of charge

Room Amenities
- Air-Conditioning — Central
- Heating — Central
- TV — SAT TV, Flat Screen
- Internet — free of charge
- Safe
- Phone
- Radio
- Mini Bar
- Desktop
- Hairdryer
- Bath Towels
- Bathrobe
- Final Cleanup

(standard Sea View single)

STSP00SVB0 - Superior Studio (SeaView, Balcony)

Room Facilities
- Bathtub or Shower

Accommodation Fact Sheet

Coral Beach Hotel and Resort

Coral Bay
8099, Coral Bay, Paphos, Cyprus
Phone: +357 26 881 000 Fax: +357 26 621 742
E-mail: info@coral.com.cy
Website: www.coral.com.cy
GIATA: 5127

Code: AMTSCY1Z04
Search Code: AMTSCY1Z04
Type: Hotel
Class: Standard
Local Rating: 5 Star
Featured Rating: 5 Star

Destination: Cyprus
Handling: Larnaca Office
Group: Master
Chain: Leptos Calypso Hotels Public
Owner: LEPTOS CALYPSO HOTELS LTD

Lat: 34.8577350411796
Lng: 32.363835624809695



Junior Suite Sea view

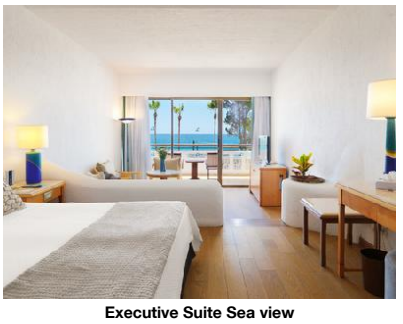

Executive Suite Sea view

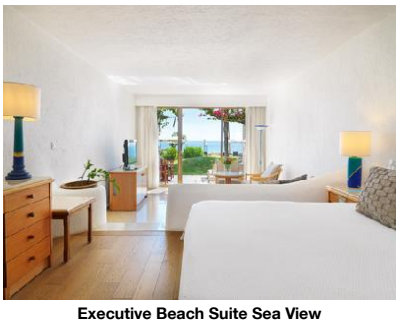

Executive Beach Suite Sea View



Executive Beach Suite Sea View

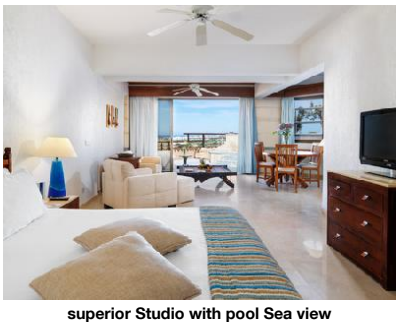

superior Studio with pool Sea view

- Bathroom
- Double Bed — - Baby Cot: free of charge
- Floor-Type: Tiled
- Beach Towel: free of charge

Room Amenities
- Air-Conditioning: Central — - Heating: Central
- TV: SAT TV, Flat Screen — - Internet: free of charge
- Safe — - Phone
- Radio
- Desktop — - Hairdryer
- Bath Towels — - Bathrobe
- Final Cleanup

(Superior studio Sea View (Coral VIP Club))

STSD00SV00 - Standard Studio (SeaView)

Room Facilities
- Balcony
- Bathroom — - Bathtub or Shower
- Double Bed — - Baby Cot: free of charge
- Twin Bed
- Floor-Type: Tiled
- Beach Towel: free of charge

Room Amenities
- Air-Conditioning: Central — - Heating: Central
- TV: SAT TV, Flat Screen — - Internet: free of charge
- Safe — - Phone
- Radio — - Mini Bar
- Desktop — - Hairdryer
- Bath Towels — - Bathrobe
- Final Cleanup

(Studio Sea View)

STSDDXSV00 - Duplex Standard Studio (SeaView)

Room Facilities
- Balcony
- Bathroom — - Bathtub or Shower
- Double Bed — - Baby Cot: free of charge
- Twin Bed
- Floor-Type: Tiled
- Beach Towel: free of charge

Room Amenities
- Air-Conditioning: Central — - Heating: Central
- TV: SAT TV, Flat Screen — - Internet: free of charge
- Safe — - Phone
- Radio — - Mini Bar
- Desktop — - Hairdryer
- Bath Towels — - Bathrobe
- Final Cleanup

(Duplex Family Studio Sea View)

JSEX00SVA0 - Executive JuniorSuite (SeaView, Balcony or Terrace)

Room Facilities
- Bathroom — - Bathtub or Shower
- Double Bed — - Baby Cot: free of charge
- Floor-Type: Tiled
- Beach Towel: free of charge

Room Amenities
- Air-Conditioning: Central — - Heating: Central
- TV: SAT TV, Flat Screen — - Internet: free of charge
- Safe — - Phone
- Radio
- Desktop — - Hairdryer
- Bath Towels — - Bathrobe
- Final Cleanup

(Executive Junior Suite Sea View (Coral VIP Club))

STSD00GSA0 - Standard Studio (Garden-Sea View, Balcony or Terrace)

Room Facilities
- Balcony or Terrace
- Bathroom — - Bathtub or Shower
- Double Bed — - Baby Cot: free of charge
- King Size Bed
- Floor-Type: Tiled
- Beach Towel: free of charge

Accommodation Fact Sheet

Coral Beach Hotel and Resort

Coral Bay
8099, Coral Bay, Paphos, Cyprus
Phone: +357 26 881 000 Fax: +357 26 621 742
E-mail: info@coral.com.cy
Website: www.coral.com.cy
GIATA: 5127

Code:	AMTSCY1Z04
Search Code:	AMTSCY1Z04
Type:	Hotel
Class:	Standard
Local Rating:	5 Star
Featured Rating:	5 Star

Destination:	Cyprus
Handling:	Larnaca Office
Group:	Master
Chain:	Leptos Calypso Hotels Public
Owner:	LEPTOS CALYPSO HOTELS LTD

Lat:	34.8577350411796
Lng:	32.363835624809695



superior Studio with pool Sea view



Mountain View Eco room



Armonia Restaurant



Calypso Restaurant

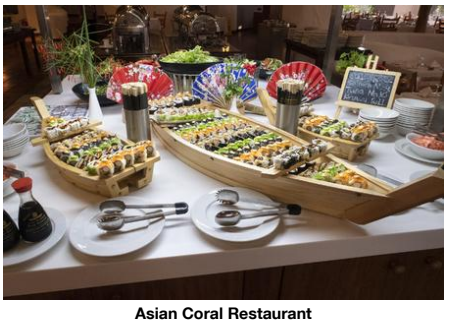

Asian Coral Restaurant

Room Amenities

- Air-Conditioning	Central	- Heating	Central
- TV	SAT TV, Flat Screen	- Internet	free of charge
- Safe		- Phone	
- Radio		- Mini Bar	
- Desktop		- Hairdryer	
- Bath Towels		- Bathrobe	

- Final Cleanup
(Studio garden sea view)

RMSDTWLS00 - Twin Standard Room (LateralSeaView)

Room Facilities

- Balcony			
- Bathroom		- Bathtub or Shower	
- Double Bed		- Baby Cot	free of charge
- Twin Bed			
- Floor-Type	Tiled		
- Beach Towel	free of charge		

Room Amenities

- Air-Conditioning	Central	- Heating	Central
- TV	SAT TV, Flat Screen	- Internet	free of charge
- Safe		- Phone	
- Radio		- Mini Bar	
- Desktop		- Hairdryer	
- Bath Towels		- Bathrobe	

- Final Cleanup
(standard side sea view)

RMSDTWMV00 - Twin Standard Room (MountainView)

Room Facilities

- Balcony			
- Bathroom		- Bathtub or Shower	
- Double Bed		- Baby Cot	free of charge
- Twin Bed			
- Floor-Type	Tiled		
- Beach Towel	free of charge		

Room Amenities

- Air-Conditioning	Central	- Heating	Central
- TV	SAT TV, Flat Screen	- Internet	free of charge
- Safe		- Phone	
- Radio		- Mini Bar	
- Desktop		- Hairdryer	
- Bath Towels		- Bathrobe	

- Final Cleanup
(mountain view)

Board & Mealplan

All-Inclusive Plus

- Includes Breakfast	where: only in selected restaurant or bar	- Includes Lunch	where: only in selected restaurant or bar
- Includes Dinner	where: only in selected restaurant or bar	- Snacks	
- Cake & Pastries		- Coffee & Tea	
- Mineral Water		- Softdrinks	
- Wine		- Beer	
- Cocktails		- Local Spirits	

All-Inclusive

- Includes Breakfast	where: only in selected restaurant or bar	- Includes Lunch	where: only in selected restaurant or bar
- Includes Dinner	where: only in selected restaurant or bar	- Snacks	
- Cake & Pastries		- Coffee & Tea	
- Mineral Water		- Softdrinks	
- Wine		- Beer	
- Cocktails		- Local Spirits	

Halfboard

- Includes Breakfast	- Includes Dinner

Facts

General Facilties

- Reception

Honeymooners

- King Size Bed	- Flowers in Room

Accommodation Fact Sheet

Coral Beach Hotel and Resort

Coral Bay
8099, Coral Bay, Paphos, Cyprus
Phone: +357 26 881 000 Fax: +357 26 621 742
E-mail: info@coral.com.cy
Website: www.coral.com.cy
GIATA: 5127

Code:	AMTSCY1Z04	Destination:	Cyprus		
Search Code:	AMTSCY1Z04	Handling:	Larnaca Office		
Type:	Hotel	Group:	Master		
Class:	Standard	Chain:	Leptos Calypso Hotels Public		
Local Rating:	5 Star	Owner:	LEPTOS CALYPSO HOTELS LTD	Lat:	34.8577350411796
Featured Rating:	5 Star			Lng:	32.363835624809695



Romazzino Restaurant



Limani Restaurant

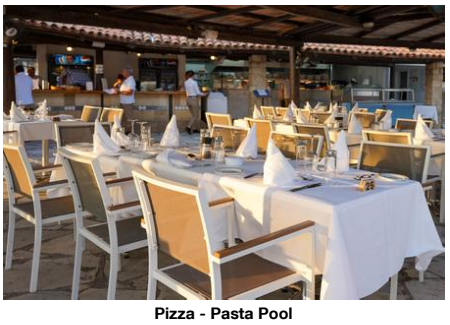

Pizza - Pasta Pool

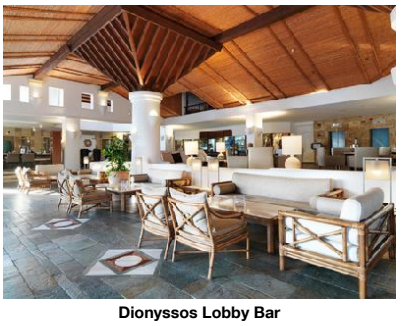

Dionyssos Lobby Bar



Pool Bar

- Sparkling Wine in Room
- Wedding Packages

Sports

- Sports

Golf Hotel
- Golf Location: 15 km
- Shuttle Service: extra fee

Tennis
- Tennis Court: free of charge but w. deposit, 4 Flood Light Court
- Rental Service

Biking
- Rental Service

Other Sports
- Volleyball
- Beachvolleyball

Watersports
- Speedboat
- Water Ski
- Jet Ski

Bathing Facilities

- Bathing Facilities

Swimming Pool
- Outdoor Pool: 1 Freshwater Separate
- Sunshades at Pool: free of charge
- Sunbeds at Pool: free of charge
- Mattresses at Pool: free of charge
- Towels at Pool: free of charge
- Sun Terrace

Beach
- Beach Type: sand
- Route to Beach: footpath

Business & Congress

- Business & Congress

General Facilities
- Conference Room

Food & Beverage

- Food & Beverage

Dining Room
- Air-Conditioning
- With Terrace

Restaurants
- No. of Restaurants: 3
- International Restaurant
- A la carte Restaurant

Bars
- No. of Bars: 4
- Lobby Bar
- Cafeteria
- Pool Bar
- Beach Bar

Beverage
- Water & Softdrinks
- Wine
- National Spirits
- International Spirits: 10:00 - 00:00

Special Food & Beverage
- Vegetarian Food

Breakfast
- Breakfast Type: Breakfast Buffet 07:00 - 10:00

Lunch
- Main Course: Buffet
- Salads: Buffet
- Dessert: Buffet

Hotel Facilities

- Hotel Facilities

General Facilties
- Air-Conditioning
- Elevator: 4
- Lounge
- TV Lounge: SAT TV, Flat Screen, Local Channels
- Shops
- Mini Market
- Kiosk

Guest Amenities
- Internet: Wi-Fi/HotSpots (extra fee)
- Room Service: extra fee
- Hotel Safe: extra fee
- Laundry Service: extra fee
- Ironing Service: extra fee
- Medical Service: extra fee 24h Service
- Wake Up Calls
- Concierge: free of charge
- Maid Service/ Housekeeping: free of charge

Parking Facilities
- Car Park: free of charge

Rentals
- Bike Rental: extra fee
- Motorbike Rental
- Car Rental

Leisure Facilities

- Leisure Facilities

Accommodation Fact Sheet

Coral Beach Hotel and Resort

Coral Bay
8099, Coral Bay, Paphos, Cyprus
Phone: +357 26 881 000 Fax: +357 26 621 742
E-mail: info@coral.com.cy
Website: www.coral.com.cy
GIATA: 5127

Code: AMTSCY1Z04
Search Code: AMTSCY1Z04
Type: Hotel
Class: Standard
Local Rating: 5 Star
Featured Rating: 5 Star

Destination: Cyprus
Handling: Larnaca Office
Group: Master
Chain: Leptos Calypso Hotels Public
Owner: LEPTOS CALYPSO HOTELS LTD

Lat: 34.8577350411796
Lng: 32.363835624809695

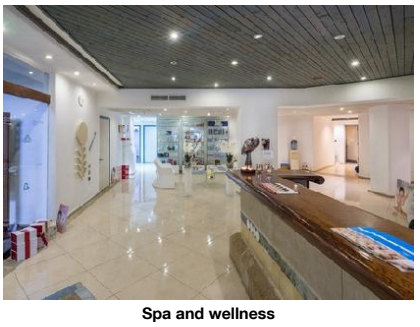

Spa and wellness

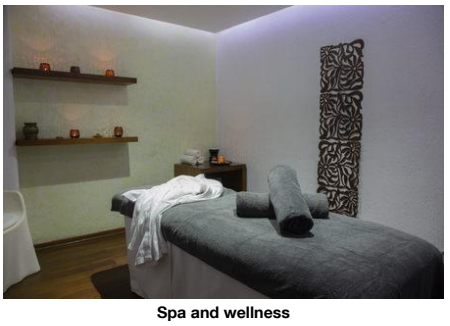

Spa and wellness



Spa and wellness

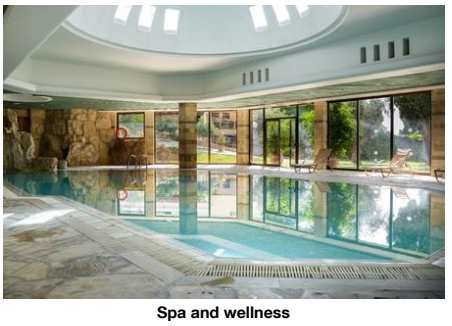

Spa and wellness



Kids Club

Family Facilities

- Child Pool		- Child Animation	4 - 15 Daily
- Child Club	3 - 11 10:00 - 17:00	- Kids Playground	
- Babysitting	extra fee	- Baby High Chairs	
- Family Room			

Activities

- Evening Shows	4 x Week	- Live Music	4 x Week
- Gaming Room		- Billiard	extra fee
- Table Tennis	free of charge but w. deposit	- Squash	free of charge but w. deposit
- Fitness Room	10:00 - 19:00		

Locations & Distances

- Locations & Distances

Cities

- City 1:	Paphos 15 km 15 min	- City 2:	Limassol 85 km 60 min

Recreation Area

- Beach	Coral Bay 10 m	- Sea	10 m

Public Transport

- Public Bus Stop	10 m	- Taxi Stand	10 m

Sport Locations

- Golf Course	25 km	- Tennis Court	10 m

Medical Locations

- Hospital	15 km	- Pharmacy	1 km

Other Locations

- Town Centre	10 km	- Tourist Center	10 km
- Restaurants/Bars	300 m	- Supermarket	10 m
- Attraction 1:	Tombs Of The Kings 7 km	- Attraction 2:	Roman Mosaics 9 km
- Attraction 3:	Paphos Harbour 10 km		

Object Information

- Object Information

Reception

- Reception	24h Service	- Languages Spoken	German, French, Russian

Property

- Total Units/Rooms:	422	- Terrace	1000 sq m
- Architectural Style:	mediterranean	- Voltage:	240 V

Policies

- Check-In Time:	14:00	- Check-Out Time:	12:00
- Payment Type:	American Express, Diners Club, Euro/Master Card, Visa Card		

Themes

- Themes

Hotel Type

- Resort Hotel

Wellness & Health

- Wellness & Health

Health

- Sauna		- Massage	extra fee
- Whirlpool		- SPA	Jan, Feb, Mar, Apr, May, Jun, Jul, Aug, Sep, Oct, Nov, Dec
- Heat Treatment		- Hydrotherapy	
- Antistress Therapy			

Beauty & Relaxation

- Relaxation Room		- Sun Terrace	
- Special Offers for Hotel Guests		- LaStone Therapy	extra fee
- Steam Bath	extra fee	- Hamam-Turkish Bath	
- Alga Pack			

Incidents & Errata

Errata

Customer Information	Comment: VIP CLUB: Guest's staying in VIP Rooms Executive .Junior suite SV,Exec.Beach Suite SV,Superior Studio SV,Sup. Studio Pool SV, have extra benefits on check in, restaurants, room, etc.

Points of interest (Coral Bay)

Main Locations

Additional Airport: Larnaca Airport (Distance 142.00Km, 105.00min)
Main Airport: Paphos Airport (Distance 27.00Km, 105.00min)

Coral Beach Hotel and Resort

Coral Bay
8099, Coral Bay, Paphos, Cyprus
Phone: +357 26 881 000 Fax: +357 26 621 742
E-mail: info@coral.com.cy
Website: www.coral.com.cy
GIATA: 5127

Code:	AMTSCY1Z04
Search Code:	AMTSCY1Z04
Type:	Hotel
Class:	Standard
Local Rating:	5 Star
Featured Rating:	5 Star

Destination:	Cyprus
Handling:	Larnaca Office
Group:	Master
Chain:	Leptos Calypso Hotels Public
Owner:	LEPTOS CALYPSO HOTELS LTD

Lat:	34.8577350411796
Lng:	32.363835624809695



kids Club



Art & Crafts Centre

Accommodation Stock Sheet

Coral Beach Hotel and Resort

Coral Bay
8099, Coral Bay, Paphos, Cyprus
Phone: +357 26 881 000 Fax: +357 26 621 742
E-mail: info@coral.com.cy
Website: www.coral.com.cy
GIATA: 5127

Code:	AMTSCY1Z04	Destination:	Cyprus		
Search Code:	AMTSCY1Z04	Handling:	Larnaca Office		
Type:	Hotel	Group:	Master		
Class:	Standard	Chain:	Leptos Calypso Hotels Public		
Local Rating:	5 Star	Owner:	LEPTOS CALYPSO HOTELS LTD	Lat:	34.8577350411796
Featured Rating:	5 Star			Lng:	32.363835624809695

Image Route:

http://tkimages.axisdata.net/ImageConverter.php?size=display&height=300&hotel=AMTSCY1Z04&filename=AMTSCY1Z04_1353216.jpg - Hotel exterior
http://tkimages.axisdata.net/ImageConverter.php?size=display&height=300&hotel=AMTSCY1Z04&filename=AMTSCY1Z04_1353222.jpg - Pool
http://tkimages.axisdata.net/ImageConverter.php?size=display&height=300&hotel=AMTSCY1Z04&filename=AMTSCY1Z04_1353246.jpg - Pool
http://tkimages.axisdata.net/ImageConverter.php?size=display&height=300&hotel=AMTSCY1Z04&filename=AMTSCY1Z04_1353228.jpg - Pool
http://tkimages.axisdata.net/ImageConverter.php?size=display&height=300&hotel=AMTSCY1Z04&filename=AMTSCY1Z04_1353254.jpg - Pool
http://tkimages.axisdata.net/ImageConverter.php?size=display&height=300&hotel=AMTSCY1Z04&filename=AMTSCY1Z04_1353250.JPG - Pool
http://tkimages.axisdata.net/ImageConverter.php?size=display&height=300&hotel=AMTSCY1Z04&filename=AMTSCY1Z04_1353232.JPG - Beach
http://tkimages.axisdata.net/ImageConverter.php?size=display&height=300&hotel=AMTSCY1Z04&filename=AMTSCY1Z04_1353236.JPG - Beach
http://tkimages.axisdata.net/ImageConverter.php?size=display&height=300&hotel=AMTSCY1Z04&filename=AMTSCY1Z04_1353240.jpg - Lobby
http://tkimages.axisdata.net/ImageConverter.php?size=display&height=300&hotel=AMTSCY1Z04&filename=AMTSCY1Z04_1353242.jpg - Lobby
http://tkimages.axisdata.net/ImageConverter.php?size=display&height=300&hotel=AMTSCY1Z04&filename=AMTSCY1Z04_1353244.jpg - Lobby
http://tkimages.axisdata.net/ImageConverter.php?size=display&height=300&hotel=AMTSCY1Z04&filename=AMTSCY1Z04_1353256.jpg - Mountain View
http://tkimages.axisdata.net/ImageConverter.php?size=display&height=300&hotel=AMTSCY1Z04&filename=AMTSCY1Z04_1353262.jpg - Standard Side sea view
http://tkimages.axisdata.net/ImageConverter.php?size=display&height=300&hotel=AMTSCY1Z04&filename=AMTSCY1Z04_1353268.jpg - Standard Sea view
http://tkimages.axisdata.net/ImageConverter.php?size=display&height=300&hotel=AMTSCY1Z04&filename=AMTSCY1Z04_1353270.jpg - Studio Sea View
http://tkimages.axisdata.net/ImageConverter.php?size=display&height=300&hotel=AMTSCY1Z04&filename=AMTSCY1Z04_1353274.jpg - Studio Garden Sea View
http://tkimages.axisdata.net/ImageConverter.php?size=display&height=300&hotel=AMTSCY1Z04&filename=AMTSCY1Z04_1353284.jpg - Studio Garden Sea View
http://tkimages.axisdata.net/ImageConverter.php?size=display&height=300&hotel=AMTSCY1Z04&filename=AMTSCY1Z04_1353288.jpg - Superior Studio Sea view
http://tkimages.axisdata.net/ImageConverter.php?size=display&height=300&hotel=AMTSCY1Z04&filename=AMTSCY1Z04_1353290.jpg - Superior Studio Sea view
http://tkimages.axisdata.net/ImageConverter.php?size=display&height=300&hotel=AMTSCY1Z04&filename=AMTSCY1Z04_1353298.jpg - Superior Sea View
http://tkimages.axisdata.net/ImageConverter.php?size=display&height=300&hotel=AMTSCY1Z04&filename=AMTSCY1Z04_1353316.jpg - Junior Suite Sea view
http://tkimages.axisdata.net/ImageConverter.php?size=display&height=300&hotel=AMTSCY1Z04&filename=AMTSCY1Z04_1353318.jpg - Executive Suite Sea view
http://tkimages.axisdata.net/ImageConverter.php?size=display&height=300&hotel=AMTSCY1Z04&filename=AMTSCY1Z04_1353332.jpg - Executive Beach Suite Sea View
http://tkimages.axisdata.net/ImageConverter.php?size=display&height=300&hotel=AMTSCY1Z04&filename=AMTSCY1Z04_1353338.jpg - Executive Beach Suite Sea View
http://tkimages.axisdata.net/ImageConverter.php?size=display&height=300&hotel=AMTSCY1Z04&filename=AMTSCY1Z04_1353344.jpg - superior Studio with pool Sea view
http://tkimages.axisdata.net/ImageConverter.php?size=display&height=300&hotel=AMTSCY1Z04&filename=AMTSCY1Z04_1353346.jpg - superior Studio with pool Sea view
http://tkimages.axisdata.net/ImageConverter.php?size=display&height=300&hotel=AMTSCY1Z04&filename=AMTSCY1Z04_1353348.jpg - Mountain View Eco room
http://tkimages.axisdata.net/ImageConverter.php?size=display&height=300&hotel=AMTSCY1Z04&filename=AMTSCY1Z04_1353354.jpg - Armonia Restaurant
http://tkimages.axisdata.net/ImageConverter.php?size=display&height=300&hotel=AMTSCY1Z04&filename=AMTSCY1Z04_1353358.jpg - Calypso Restaurant
http://tkimages.axisdata.net/ImageConverter.php?size=display&height=300&hotel=AMTSCY1Z04&filename=AMTSCY1Z04_1353360.jpg - Asian Coral Restaurant
http://tkimages.axisdata.net/ImageConverter.php?size=display&height=300&hotel=AMTSCY1Z04&filename=AMTSCY1Z04_1353368.jpg - Romazzino Restaurant
http://tkimages.axisdata.net/ImageConverter.php?size=display&height=300&hotel=AMTSCY1Z04&filename=AMTSCY1Z04_1353370.jpg - Limani Restaurant
http://tkimages.axisdata.net/ImageConverter.php?size=display&height=300&hotel=AMTSCY1Z04&filename=AMTSCY1Z04_1353374.jpg - Pizza - Pasta Pool
http://tkimages.axisdata.net/ImageConverter.php?size=display&height=300&hotel=AMTSCY1Z04&filename=AMTSCY1Z04_1353372.jpg - Dionyssos Lobby Bar
http://tkimages.axisdata.net/ImageConverter.php?size=display&height=300&hotel=AMTSCY1Z04&filename=AMTSCY1Z04_1353378.JPG - Pool Bar
http://tkimages.axisdata.net/ImageConverter.php?size=display&height=300&hotel=AMTSCY1Z04&filename=AMTSCY1Z04_1353382.jpg - Spa and wellness
http://tkimages.axisdata.net/ImageConverter.php?size=display&height=300&hotel=AMTSCY1Z04&filename=AMTSCY1Z04_1353384.jpg - Spa and wellness
http://tkimages.axisdata.net/ImageConverter.php?size=display&height=300&hotel=AMTSCY1Z04&filename=AMTSCY1Z04_1353386.jpg - Spa and wellness
http://tkimages.axisdata.net/ImageConverter.php?size=display&height=300&hotel=AMTSCY1Z04&filename=AMTSCY1Z04_1353392.jpg - Spa and wellness
http://tkimages.axisdata.net/ImageConverter.php?size=display&height=300&hotel=AMTSCY1Z04&filename=AMTSCY1Z04_1353396.jpg - Kids Club
http://tkimages.axisdata.net/ImageConverter.php?size=display&height=300&hotel=AMTSCY1Z04&filename=AMTSCY1Z04_1353400.jpg - kids Club
http://tkimages.axisdata.net/ImageConverter.php?size=display&height=300&hotel=AMTSCY1Z04&filename=AMTSCY1Z04_1353404.jpg - Art & Crafts Centre