Accommodation Fact Sheet

Coral Hotel

Coral Hotel,
Pioneer Road,
, Bugibba, Saint Paul's Bay, Malta
Phone: +356 21582780 Fax: +356 21582790
E-mail: reservations@canifor.com
Website: www.canifor.com
GIATA: 110609

Code:	AMTSMT22CM	Destination:	Malta		
Search Code:	AMTSMT22CM	Handling:	Malta Office		
Type:	Hotel	Group:			
Class:	Standard	Chain:	Formosa hotels		
Local Rating:	3 Star	Owner:	DONOTUSE-Malta Accomodation Provider	Lat:	35.947338
Featured Rating:	3 Star			Lng:	14.413767

Photo Gallery



Hotel exterior



Reception

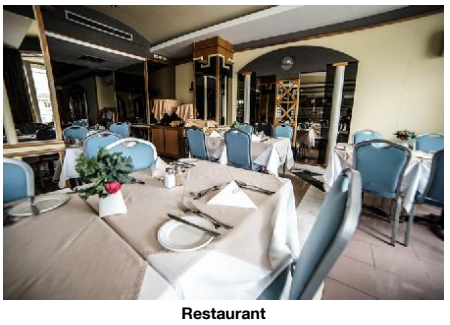

Restaurant

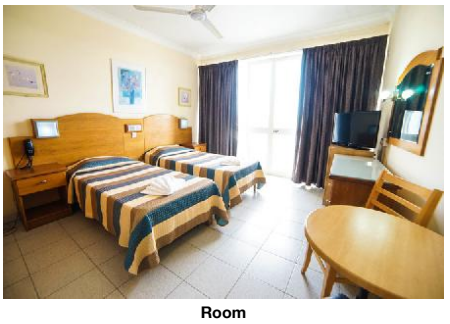

Room



Room 2

Descriptions

General description:
The hotel Coral Hotel is located approx. 7 km from a rocky beach. The tourist centre is about 300 m away. A supermarket can be reached after around 1 km. It is only 250 m from the hotel to the nearest bars and restaurants. Entertainment facilities such as a cinema are approx. 50 m away. The following attractions can be reached from the hotel: Valletta (approx. 12 km away), Mdina (approx. 7 km away) and Water Park (approx. 8 km away). For mobility during your holiday, there are a taxi rank (around 300 m away), a bus stop (approx. 100 m away) and a car rental company. For medical treatment in emergencies there is a hospital around 12 km away. The airport (MLA) is approx. 18 km away. Another airport (MLT) is located approx. 999 km away.

Amenities:
The 7-storey city hotel has 40 rooms. It offers its guests a 24h reception (check-in from 14:00, check-out until 12:00), a lobby, a lift, air conditioning and a safe (for a fee). For the meals, there is a restaurant (air-conditioned). You can relax in good company in the hotel bar. An Internet access can be used by hotel guests for a fee.

Pool:
In the outdoor area of the modern hotel you will find one fresh water pool (open from June to October). Here, there are sun loungers and sun umbrellas for free available.

Meals:
Continental breakfast (from 07:30 - 10:00). All inclusive: breakfast, lunch and dinner. Soft drinks (09:00 - 23:00), coffee and tea (09:00 - 23:00), small snacks (11:00 - 15:00), beer (09:00 - 23:00), wine (09:00 - 23:00), national alcoholic drinks (09:00 - 23:00) and free internet.

Sport and Leisure:
A golf course is approx. 14 km from the hotel. Gaming Room.

Additional information:
Additional fees may apply for certain facilities, amenities or activities. Some services depend on the local climatic conditions and the season. Languages spoken: English and Italian. Accepted methods of payment: Visa and Euro / MasterCard.

Standard Room (TypeB):
With extra bed, tiled floor, balcony or terrace, safe (for a fee) and sat TV as well as centrally controlled air conditioning.

Standard Room (TypeB Non-Refundable):
With extra bed, tiled floor, balcony or terrace, safe (for a fee) and sat TV as well as centrally controlled air conditioning.

Standard Room (Balcony):
With extra bed, tiled floor, balcony or terrace, safe (for a fee) and sat TV as well as centrally controlled air conditioning.

Standard Room (Balcony Non-Refundable):
With extra bed, tiled floor, balcony or terrace, safe (for a fee) and sat TV as well as centrally controlled air conditioning.

SingleUse Standard Room (TypeB):
With extra bed, tiled floor, balcony or terrace, safe (for a fee) and sat TV as well as centrally controlled air conditioning.

SingleUse Standard Room (TypeB Non-Refundable):
With extra bed, tiled floor, balcony or terrace, safe (for a fee) and sat TV as well as centrally controlled air conditioning.

SingleUse Standard Room (Balcony):
With extra bed, tiled floor, balcony or terrace, safe (for a fee) and sat TV as well as centrally controlled air conditioning.

SingleUse Standard Room (Balcony Non-Refundable):
With extra bed, tiled floor, balcony or terrace, safe (for a fee) and sat TV as well as centrally controlled air conditioning.

Service Units

Board & Mealplan

All-Inclusive

- Includes Breakfast		- Includes Lunch	
- Includes Dinner		- Snacks	Service Hours: 11:00 - 15:00
- Coffee & Tea	Service Hours: 09:00 - 23:00	- Softdrinks	Service Hours: 09:00 - 23:00
- Wine	Service Hours: 09:00 - 23:00	- Beer	Service Hours: 09:00 - 23:00
- Local Spirits	Service Hours: 09:00 - 23:00	- Free Wi-Fi	

Facts

Bathing Facilities

- Bathing Facilities

Swimming Pool

- Outdoor Pool	1 Freshwater Jun Oct	- Sunshades at Pool	free of charge
- Sunbeds at Pool	free of charge		

Accommodation Fact Sheet

Coral Hotel

Coral Hotel,
Pioneer Road,
, Bugibba, Saint Paul's Bay, Malta
Phone: +356 21582780 Fax: +356 21582790
E-mail: reservations@canifor.com
Website: www.canifor.com
GIATA: 110609

Code:	AMTSMT22CM	Destination:	Malta		
Search Code:	AMTSMT22CM	Handling:	Malta Office		
Type:	Hotel	Group:			
Class:	Standard	Chain:	Formosa hotels		
Local Rating:	3 Star	Owner:	DONOTUSE-Malta Accomodation Provider	Lat:	35.947338
Featured Rating:	3 Star			Lng:	14.413767

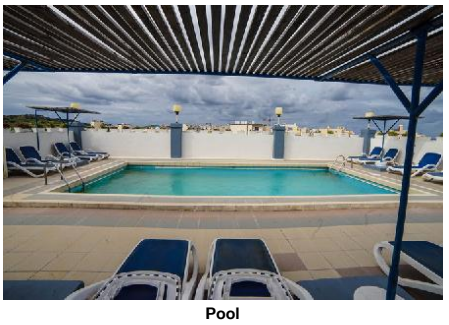

Pool

Beach
- Beach Type: rocky
- Route to Beach: along a road
- Public Beach

Food & Beverage

- Food & Beverage

Dining Room
- Air-Conditioning

Restaurants
- No. of Restaurants: 1
- Main Restaurant: Buffet

Bars
- No. of Bars: 1

Breakfast
- Breakfast Type: Continental
  07:30 - 10:00

Lunch
- Main Course: Buffet
  12:00 - 15:00

Dinner
- Main Course: Buffet
  18:00 - 21:30
- Starters: Buffet
- Salads: Buffet
- Dessert: Buffet

Hotel Facilities

- Hotel Facilities

General Facilties
- Lobby
- Reception
- Air-Conditioning
- Elevator: 1
- TV Lounge: SAT TV

Guest Amenities
- Wi-Fi: Terminals (extra fee)
- Hotel Safe: extra fee
- Wake Up Calls

Rentals
- Car Rental

Leisure Facilities

- Leisure Facilities

Activities
- Gaming Room

Locations & Distances

- Locations & Distances

Recreation Area
- Beach: Mellieha Bay, 7 km
- Sea: Bugibba, 500 m

Public Transport
- Public Bus Stop: 100 m
- Taxi Stand: 300 m

Sport Locations
- Golf Course: 14 km

Medical Locations
- Hospital: 12 km
- Pharmacy: 500 m

Other Locations
- Town Centre: 300 m
- Tourist Center: 300 m
- Restaurants/Bars: 250 m
- Cinema: 50 m
- Supermarket: 1 km
- Attraction 1: Valletta, 12 km
- Attraction 2: Mdina, 7 km
- Attraction 3: Water Park, 8 km

Object Information

- Object Information

Property
- Construction Year: 2008
- No. Buildings: 1
- No. Floors (max): 7
- Total Units/Rooms: 40
- Total Beds: 90
- Roof Top Terrace
- Architectural Style: modern
- Voltage: 240 V

Reception
- Reception: 24h Service
- Languages Spoken: English, Italian

Policies
- Check-In Time: 14:00
- Check-Out Time: 12:00
- Payment Type: Euro/Master Card, Visa Card

Themes

- Themes

Hotel Type
- City Hotel

Incidents & Errata

Errata

Mandatory Deposit

Tax Payable Locally — Currency: EUR, type: eco tax

Accommodation Fact Sheet

Coral Hotel

Coral Hotel,
Pioneer Road,
, Bugibba, Saint Paul's Bay, Malta
Phone: +356 21582780 Fax: +356 21582790
E-mail: reservations@canifor.com
Website: www.canifor.com
GIATA: 110609

Code:	AMTSMT22CM	Destination:	Malta		
Search Code:	AMTSMT22CM	Handling:	Malta Office		
Type:	Hotel	Group:			
Class:	Standard	Chain:	Formosa hotels		
Local Rating:	3 Star	Owner:	DONOTUSE-Malta Accomodation Provider	Lat:	35.947338
Featured Rating:	3 Star			Lng:	14.413767

charge cycle: per Person per Night

Points of interest (Bugibba)

Main Locations

Main Airport: Malta Airport (Distance 18.00Km, 60.00min)
Additional Airport: Malta Seaport (Distance 999.00Km, 15.00min)

Accommodation Stock Sheet

Coral Hotel

Coral Hotel,
Pioneer Road,
, Bugibba, Saint Paul's Bay, Malta
Phone: +356 21582780 Fax: +356 21582790
E-mail: reservations@canifor.com
Website: www.canifor.com
GIATA: 110609

Code: AMTSMT22CM
Search Code: AMTSMT22CM
Type: Hotel
Class: Standard
Local Rating: 3 Star
Featured Rating: 3 Star

Destination: Malta
Handling: Malta Office
Group:
Chain: Formosa hotels
Owner: DONOTUSE-Malta Accomodation Provider

Lat: 35.947338
Lng: 14.413767

Image Route:

http://tkimages.axisdata.net/ImageConverter.php?size=display&height=300&hotel=AMTSMT22CM&filename=AMTSMT22CM_786156.jpg - Hotel exterior
http://tkimages.axisdata.net/ImageConverter.php?size=display&height=300&hotel=AMTSMT22CM&filename=AMTSMT22CM_785954.jpg - Reception
http://tkimages.axisdata.net/ImageConverter.php?size=display&height=300&hotel=AMTSMT22CM&filename=AMTSMT22CM_785952.jpg - Restaurant
http://tkimages.axisdata.net/ImageConverter.php?size=display&height=300&hotel=AMTSMT22CM&filename=AMTSMT22CM_785956.jpg - Room
http://tkimages.axisdata.net/ImageConverter.php?size=display&height=300&hotel=AMTSMT22CM&filename=AMTSMT22CM_785958.jpg - Room 2
http://tkimages.axisdata.net/ImageConverter.php?size=display&height=300&hotel=AMTSMT22CM&filename=AMTSMT22CM_785960.jpg - Pool