Accommodation Fact Sheet

Crowne Plaza Istanbul - Ortakoy Bosphorus

Dereboyu Cad. No:10
Ortakoy
34373, Besiktas, Istanbul Europe,
Turkey
Phone: +90 212 227 60 10 Fax:
E-mail: reservation@ortakoyprincess.com
Website: https://www.ortakoyprincess.com/
GIATA: 88942

Code: ATRISTDCYC
Search Code: ATRISTDCYC
Type: Hotel
Class: Standard
Local Rating: 5 Star
Featured Rating: 5 Star

Destination: Istanbul
Handling: Open Turizm Seyahat - Istanbul Office
Group:
Chain:
Owner: TATILBUDUR SEYAHAT ACENTA VE TURZ AS

Lat: 41.049279
Lng: 29.026498

Photo Gallery

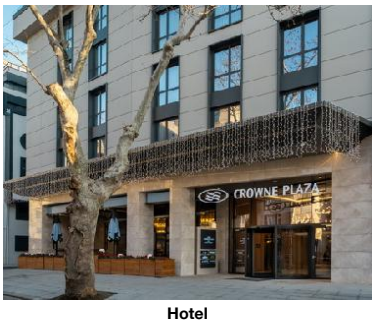

Hotel

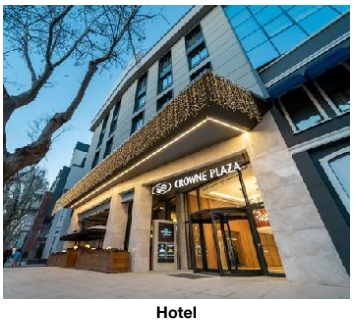

Hotel


Hotel


Lobby


Restaurant

Descriptions

The hotel Crowne Plaza Istanbul - Ortakoy Bosphorus is located around 165 km from Bursa. The tourist centre is about 300 m away. You can find a food store and other shopping facilities approx. 1 km away. It is 300 m from the hotel to the nearest bars and restaurants. Also the nearest disco is around 300 m away. For mobility during your holiday, there are a taxi rank (around 50 m away), a bus stop (approx. 150 m away) and a car rental company. For medical treatment in emergencies there is a hospital around 2 km away. The airport (IST) is approx. 56 km away. The hotel and airport are linked by a chargeable shuttle. Another airport (SAW) is located approx. 45 km away.

The city hotel has 102 rooms. It offers its guests a reception (check-in from 14:00, check-out until 12:00), a lobby with bar, a lift, air conditioning, a safe (where applicable, for a fee), coiffeur, a free parking area and a money changing facility. Room cleaning is free of charge. Room service, laundry / ironing service and medical service are available for a fee. For the concierge service the hotel charges a fee (where applicable).

In the outdoor area of the hotel you will find one fresh water pool. Here, there are sun umbrellas and sun loungers for free available.

Breakfast from the buffet.

Additional fees may apply for certain facilities, amenities or activities. Some services depend on the local climatic conditions and the season. Languages spoken: English and Turkish. Accepted methods of payment: Visa and Euro / MasterCard.

Service Units

Board & Mealplan

Facts

Bathing Facilities

- Bathing Facilities			
Swimming Pool			
- Outdoor Pool	1 Freshwater	- Sunshades at Pool	free of charge
- Sunbeds at Pool	free of charge	- Mattresses at Pool	free of charge
- Sun Terrace			

Business & Congress

- Business & Congress			
General Facilities			
- Conference Room	4	- Business Centre	
- Reception Desk		- Speaker's Desk	
- Tables			
Technical Equipment			
- Internet Access		- Video Beamer	
- Overhead Projector		- Printer	
- Fax		- Scanner	

Food & Beverage

- Food & Beverage			
Dining Room			
- Air-Conditioning in Dining Room		- With Terrace	
- Smoking Allowed:	In Signed Areas		
Restaurants			
- Main Restaurant:		- A la carte Restaurant	
Bars			
- Lobby Bar			
Breakfast			
- Breakfast Type:	Breakfast Buffet	- Extras w. Charge	
Lunch			
- Main Course	A la Carte	- Extras w. Charge	
Dinner			
- Main Course	A la Carte	- Extras w. Charge	

Hotel Facilities

- Hotel Facilities			
General Facilties			
- Lobby		- Air-Conditioning in Common Areas	
- Elevator		- Lounge	
- TV Lounge	SAT TV, Flat Screen	- Coiffeur	
Guest Amenities			
- Wi-Fi		- Room Service	extra fee
- Luggage Storage		- Currency Exchange	
- Hotel Safe		- Laundry Service	extra fee

Accommodation Fact Sheet

Crowne Plaza Istanbul - Ortakoy Bosphorus

Dereboyu Cad. No:10
Ortakoy
34373, Besiktas, Istanbul Europe,
Turkey
Phone: +90 212 227 60 10 Fax:
E-mail: reservation@ortakoyprincess.com
Website: https://www.ortakoyprincess.com/
GIATA: 88942

Code:	ATRISTDCYC
Search Code:	ATRISTDCYC
Type:	Hotel
Class:	Standard
Local Rating:	5 Star
Featured Rating:	5 Star

Destination:	Istanbul
Handling:	Open Turizm Seyahat - Istanbul Office
Group:	
Chain:	
Owner:	TATILBUDUR SEYAHAT ACENTA VE TURZ AS

Lat: 41.049279
Lng: 29.026498

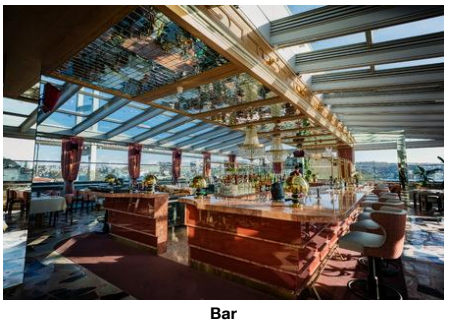

Bar

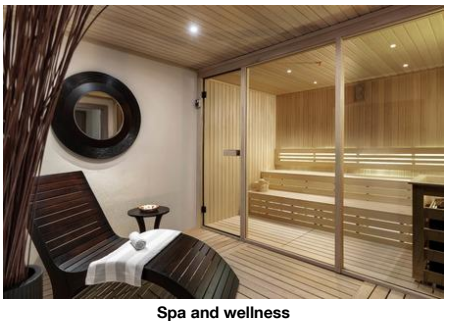

Spa and wellness

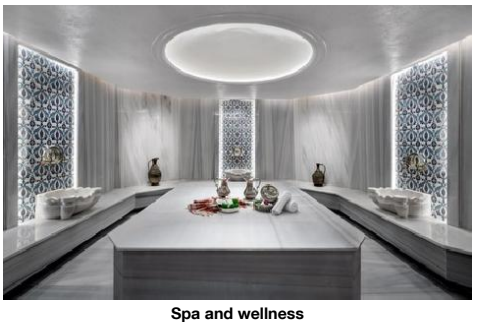

Spa and wellness

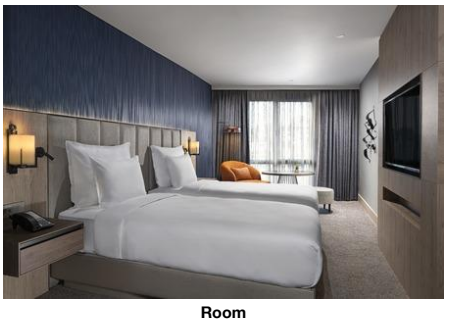

Room

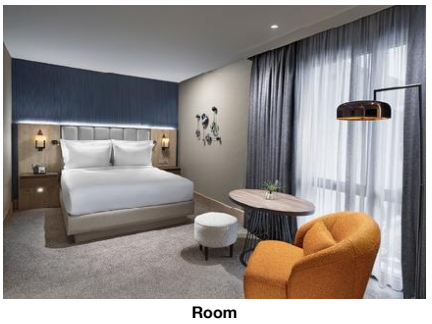

Room

- Ironing Service	extra fee	- Medical Service	Daily
			extra fee
- Wake Up Calls		- Concierge	
- Maid Service	free of charge		
Parking Facilities			
- Car Park	free of charge		
Shuttle Services			
- Shuttle to the Airport	extra fee		
Rentals			
- Car Rental			

Locations & Distances

- Locations & Distances			
Cities			
- City 1:	Bursa		
	165 km		
Recreation Area			
- Sea	300 m		
Public Transport			
- Public Bus Stop	150 m	- Taxi Stand	50 m
Medical Locations			
- Hospital	2 km	- Pharmacy	1 km
Other Locations			
- Town Centre	300 m	- Tourist Center	300 m
- Business Centre	2 km	- Restaurants/Bars	300 m
- Disco/Nightlife	300 m	- Supermarket	1 km
- Shopping Center	1 km		

Object Information

- Object Information			
Reception			
- Reception	*24h Service	- Languages Spoken	English, Turkish
Property			
- Total Units/Rooms:	102	- Garden	
- Terrace		- Voltage:	220 V
Policies			
- Check-In Time:	14:00	- Check-Out Time:	12:00
- Payment Type:	Euro/Master Card, Visa Card	- Pets Allowed:	No
- Groups Allowed:		- Smoking Allowed:	In Signed Areas

Themes

- Themes

Hotel Type
- City Hotel

Points of interest (Besiktas)

Main Locations
Main Airport: Istanbul Sabiha Gokcen Airport (Distance 45.00Km, 270.00min)
Additional Airport: Istanbul Airport (Distance 56.00Km, 240.00min)

Accommodation Fact Sheet

Crowne Plaza Istanbul - Ortakoy Bosphorus

Dereboyu Cad. No:10
Ortakoy
34373, Besiktas, Istanbul Europe,
Turkey
Phone: +90 212 227 60 10 Fax:
E-mail: reservation@ortakoyprincess.com
Website: https://www.ortakoyprincess.com/
GIATA: 88942

Code:	ATRISTDCYC
Search Code:	ATRISTDCYC
Type:	Hotel
Class:	Standard
Local Rating:	5 Star
Featured Rating:	5 Star

Destination:	Istanbul
Handling:	Open Turizm Seyahat - Istanbul Office
Group:	
Chain:	
Owner:	TATILBUDUR SEYAHAT ACENTA VE TURZ AS

Lat:	41.049279
Lng:	29.026498

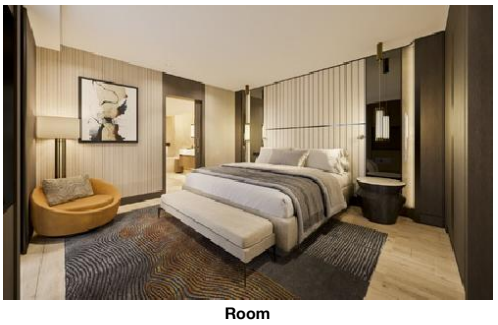

Room

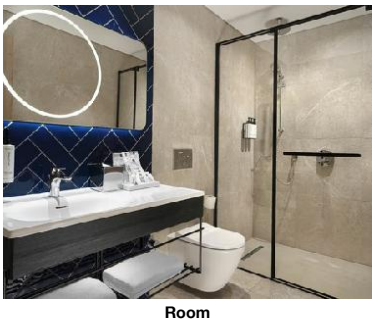

Room



Lobby

Accommodation Stock Sheet

Crowne Plaza Istanbul - Ortakoy Bosphorus

Dereboyu Cad. No:10
Ortakoy
34373, Besiktas, Istanbul Europe,
Turkey
Phone: +90 212 227 60 10 Fax:
E-mail: reservation@ortakoyprincess.com
Website: https://www.ortakoyprincess.com/

Code:	ATRISTDCYC	Destination:	Istanbul		
Search Code:	ATRISTDCYC	Handling:	Open Turizm Seyahat - Istanbul Office		
Type:	Hotel	Group:			
Class:	Standard	Chain:			
Local Rating:	5 Star	Owner:	TATILBUDUR SEYAHAT ACENTA VE TURZ AS	Lat:	41.049279
Featured Rating:	5 Star			Lng:	29.026498

Image Route:

http://tkimages.axisdata.net/ImageConverter.php?size=display&height=300&hotel=ATRISTDCYC&filename=ATRISTDCYC_1854720.jpg - Hotel
http://tkimages.axisdata.net/ImageConverter.php?size=display&height=300&hotel=ATRISTDCYC&filename=ATRISTDCYC_1854724.jpg - Hotel
http://tkimages.axisdata.net/ImageConverter.php?size=display&height=300&hotel=ATRISTDCYC&filename=ATRISTDCYC_1854730.jpg - Hotel
http://tkimages.axisdata.net/ImageConverter.php?size=display&height=300&hotel=ATRISTDCYC&filename=ATRISTDCYC_1854734.jpg - Lobby
http://tkimages.axisdata.net/ImageConverter.php?size=display&height=300&hotel=ATRISTDCYC&filename=ATRISTDCYC_1854736.jpg - Restaurant
http://tkimages.axisdata.net/ImageConverter.php?size=display&height=300&hotel=ATRISTDCYC&filename=ATRISTDCYC_1854738.jpg - Bar
http://tkimages.axisdata.net/ImageConverter.php?size=display&height=300&hotel=ATRISTDCYC&filename=ATRISTDCYC_1854740.jpg - Spa and wellness
http://tkimages.axisdata.net/ImageConverter.php?size=display&height=300&hotel=ATRISTDCYC&filename=ATRISTDCYC_1854762.jpg - Spa and wellness
http://tkimages.axisdata.net/ImageConverter.php?size=display&height=300&hotel=ATRISTDCYC&filename=ATRISTDCYC_1854778.jpg - Room
http://tkimages.axisdata.net/ImageConverter.php?size=display&height=300&hotel=ATRISTDCYC&filename=ATRISTDCYC_1854780.jpg - Room
http://tkimages.axisdata.net/ImageConverter.php?size=display&height=300&hotel=ATRISTDCYC&filename=ATRISTDCYC_1854784.jpg - Room
http://tkimages.axisdata.net/ImageConverter.php?size=display&height=300&hotel=ATRISTDCYC&filename=ATRISTDCYC_1854786.jpg - Room
http://tkimages.axisdata.net/ImageConverter.php?size=display&height=300&hotel=ATRISTDCYC&filename=ATRISTDCYC_883392.jpg - Lobby