# Accommodation Fact Sheet

## Crystallo Apartments


Ikarou , 2
8101, Paphos, Paphos, Cyprus
Phone: +357 26 954 233 Fax:
E-mail: crystallo@cytanet.com.cy
Website: http://www.crystalloapartments.com/
GIATA: 414537


| | | | | | |
|---|---|---|---|---|---|
| Code: | ACYPFO8CVO | Destination: | Cyprus | | |
| Search Code: | ACYPFO8CVO | Handling: | Larnaca Office | | |
| Type: | Apartment Complex | Group: | Master | | |
| Class: | Standard | Chain: | | | |
| Local Rating: | 2 Star | Owner: | Gechristapa Touristikes Epicheiriseis Ltd | Lat: | 34.761188510418286 |
| Featured Rating: | 2 Star | | | Lng: | 32.41522413468122 |

## Photo Gallery



**Hotel**



**Hotel**

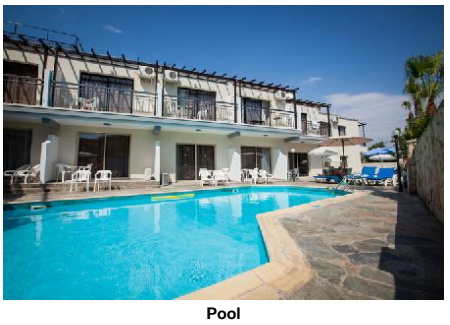

**Pool**



**Hotel exterior**

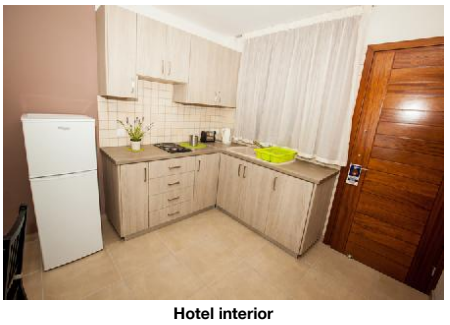

**Hotel interior**

## Descriptions

General description:
The hotel Crystallo Apartments is located approx. 700 m from a sandy/shingle/rocky beach, linked by a shuttle service (extra fee). The tourist centre is only about 100 m away. The town Paphos is around 3 km away (Limassol around 70 km, Larnaca around 140 km). The nearest shopping facilities are located approx. 200 m from the hotel, a supermarket can be reached after around 500 m. It is only 100 m from the hotel to the nearest bars and restaurants. For evening dancing you will find a nightclub in a distance of approx. 200 m. Further entertainment facilities such as a cinema and a theatre are approx. 500 m or approx. 2 km away. The following attractions can be reached from the hotel: Paphos Archaeological Park (approx. 1 km away), Paphos Castle (approx. 1 km away) and Tombs of the Kings (approx. 2 km away). For mobility during your holiday, there are a taxi rank (around 1 m away), a bus stop (approx. 100 m away), a car rental company and a motorcycle rental. For medical treatment in emergencies there is a hospital around 6 km away. The airport (LCA) is approx. 133 km away. The hotel and airport are linked by a shuttle (for a fee). Another airport (PFO) is located approx. 14 km away.

Amenities:
The 2-storey city hotel has 40 rooms. It is equipped with a reception (check-in from 14:00, check-out until 12:00), a lobby, a lift, an air conditioning, a safe (where applicable, for a fee), a parking area (for free) as well as a money changing facility. You can relax in good company in the hotel bar. WiFi is available for free. Room cleaning, room service and concierge service are free of charge. Laundry service is available for a fee.

Pool:
In the outdoor area of the hotel, designed in traditional style, you will find one fresh water pool (open from April to November). Here, there are sun umbrellas and sun loungers for free available.

Sport and Leisure:
Sports and entertainment: Tennis (where applicable, for a fee, approx. 1 km away). Approx. 400 m away from the hotel watersports activities are available (partly from local providers). A golf course is located approx. 20 km from the hotel. Bicycle rental.

Additional information:
Additional fees may apply for certain facilities, amenities or activities. Some services depend on the local climatic conditions and the season. Languages spoken: English, Russian, Greek and Polish. Accepted methods of payment: American Express, Euro / MasterCard and Visa.

Superior Apartment (Balcony):
With living room, twin bed, extra bed, baby cot (for free), tiled floor, kitchenette, balcony, heating (individually adjustable), kettle (for free), internet (for free), safe (for a fee) and flat screen sat TV as well as individually adjustable air conditioning (extra fee).

Superior Apartment (Balcony, Non-Refundable):
With living room, twin bed, extra bed, baby cot (for free), tiled floor, kitchenette, balcony, heating (individually adjustable), kettle (for free), internet (for free), safe (for a fee) and flat screen sat TV as well as individually adjustable air conditioning (extra fee). Bathroom with shower.

Standard Studio (Non-Refundable):
With living room, twin bed, extra bed, baby cot (for free), tiled floor, kitchenette, balcony, heating (individually adjustable), kettle (for free), internet (for free), safe (for a fee) and flat screen sat TV as well as individually adjustable air conditioning (extra fee). Bathroom with shower.

Standard Studio (Balcony):
With living room, twin bed, extra bed, baby cot (for free), tiled floor, kitchenette, balcony, heating (individually adjustable), kettle (for free), internet (for free), safe (for a fee) and flat screen sat TV as well as individually adjustable air conditioning (extra fee). Bathroom with shower.

Superior Studio (Non-Refundable):
With living room, twin bed, extra bed, baby cot (for free), tiled floor, kitchenette, balcony, heating (individually adjustable), kettle (for free), internet (for free), safe (for a fee) and flat screen sat TV as well as individually adjustable air conditioning (extra fee). Bathroom with shower.

Superior Studio (Balcony):
With living room, twin bed, extra bed, baby cot (for free), tiled floor, kitchenette, balcony, heating (individually adjustable), kettle (for free), internet (for free), safe (for a fee) and flat screen sat TV as well as individually adjustable air conditioning (extra fee). Bathroom with shower.

## Service Units

APSP0000B0 - Superior Apartment (Balcony)

| Room Facilities | | | |
|---|---|---|---|
| - Balcony | | - Terrace | |
| - Bathroom | | | |
| - Living Room | | - Baby Cot | |
| - Twin Bed | | - Additional Beds | Extra Bed, Sofa Bed |
| - Kitchenette | Fridge, Cutlery and Crockery | - Floor-Type | Tiled |
| **Room Amenities** | | | |
| - Air-Conditioning | Individual w. Extra fee | - Heating | Individual |
| - TV | SAT TV, Flat Screen | - Internet | free of charge |
| - Safe | extra fee | - Mini Fridge | free of charge |
| - Kettle Tea-Coffee | free of charge | - Bath Towels | |
| - Final Cleanup | | | |

STSP00000N - Superior Studio (Non-Refundable)

# Accommodation Fact Sheet

## Crystallo Apartments


Ikarou , 2
8101, Paphos, Paphos, Cyprus
Phone: +357 26 954 233 Fax:
E-mail: crystallo@cytanet.com.cy
Website: http://www.crystalloapartments.com/
GIATA: 414537


| | | | |
|---|---|---|---|
| Code: | ACYPFO8CVO | Destination: | Cyprus |
| Search Code: | ACYPFO8CVO | Handling: | Larnaca Office |
| Type: | Apartment Complex | Group: | Master |
| Class: | Standard | Chain: | |
| Local Rating: | 2 Star | Owner: | Gechristapa Touristikes Epicheiriseis Ltd |
| Featured Rating: | 2 Star | | |

Lat: 34.761188510418286
Lng: 32.41522413468122



**Interior miscellaneous**



**Room**

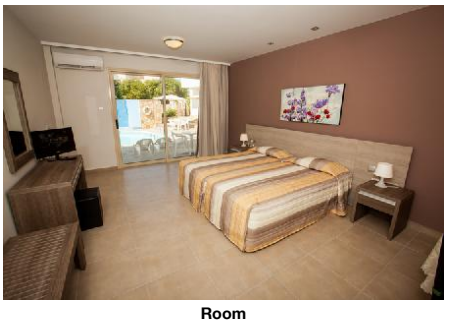

**Room**

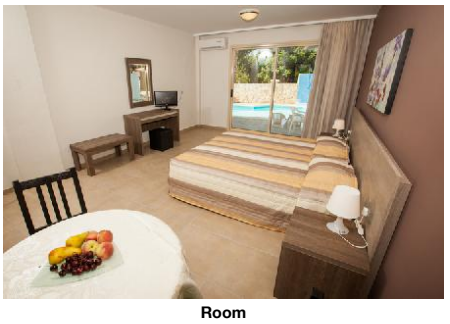

**Room**

Room Facilities

| | | | |
|---|---|---|---|
| - Balcony | | - Terrace | |
| - Bathroom | | - Shower | |
| - Living Room | | - Baby Cot | |
| - Twin Bed | | - Additional Beds | Extra Bed, Sofa Bed |
| - Kitchenette | Fridge, Cutlery and Crockery | - Floor-Type | Tiled |

Room Amenities

| | | | |
|---|---|---|---|
| - Air-Conditioning | Individual w. Extra fee | - Heating | Individual |
| - TV | SAT TV, Flat Screen | - Internet | free of charge |
| - Safe | extra fee | - Mini Fridge | free of charge |
| - Kettle Tea-Coffee | free of charge | - Bath Towels | |
| - Final Cleanup | | | |

STSP0000B0 - Superior Studio (Balcony)

Room Facilities

| | | | |
|---|---|---|---|
| - Balcony | | - Terrace | |
| - Bathroom | | - Shower | |
| - Living Room | | - Baby Cot | |
| - Twin Bed | | - Additional Beds | Extra Bed, Sofa Bed |
| - Kitchenette | Fridge, Cutlery and Crockery | - Floor-Type | Tiled |

Room Amenities

| | | | |
|---|---|---|---|
| - Air-Conditioning | Individual w. Extra fee | - Heating | Individual |
| - TV | SAT TV, Flat Screen | - Internet | free of charge |
| - Safe | extra fee | - Mini Fridge | free of charge |
| - Kettle Tea-Coffee | free of charge | - Bath Towels | |
| - Final Cleanup | | | |

STSD0000B0 - Standard Studio (Balcony)

Room Facilities

| | | | |
|---|---|---|---|
| - Balcony | | - Terrace | |
| - Bathroom | | - Shower | |
| - Living Room | | - Baby Cot | |
| - Twin Bed | | - Additional Beds | Extra Bed, Sofa Bed |
| - Kitchenette | Fridge, Cutlery and Crockery | - Floor-Type | Tiled |

Room Amenities

| | | | |
|---|---|---|---|
| - Air-Conditioning | Individual w. Extra fee | - Heating | Individual |
| - TV | SAT TV, Flat Screen | - Internet | free of charge |
| - Safe | extra fee | - Mini Fridge | free of charge |
| - Kettle Tea-Coffee | free of charge | - Bath Towels | |
| - Final Cleanup | | | |

STSD00000N - Standard Studio (Non-Refundable)

Room Facilities

| | | | |
|---|---|---|---|
| - Balcony | | - Terrace | |
| - Bathroom | | - Shower | |
| - Living Room | | - Baby Cot | |
| - Twin Bed | | - Additional Beds | Extra Bed, Sofa Bed |
| - Kitchenette | Fridge, Cutlery and Crockery | - Floor-Type | Tiled |

Room Amenities

| | | | |
|---|---|---|---|
| - Air-Conditioning | Individual w. Extra fee | - Heating | Individual |
| - TV | SAT TV, Flat Screen | - Internet | free of charge |
| - Safe | extra fee | - Mini Fridge | free of charge |
| - Kettle Tea-Coffee | free of charge | - Bath Towels | |
| - Final Cleanup | | | |

APSP0000BN - Superior Apartment (Balcony Non-Refundable)

Room Facilities

| | | | |
|---|---|---|---|
| - Balcony | | - Terrace | |
| - Bathroom | | - Shower | |
| - Living Room | | - Baby Cot | |
| - Twin Bed | | - Additional Beds | Extra Bed, Sofa Bed |
| - Kitchenette | Fridge, Cutlery and Crockery | - Floor-Type | Tiled |

Room Amenities

| | | | |
|---|---|---|---|
| - Air-Conditioning | Individual w. Extra fee | - Heating | Individual |
| - TV | SAT TV, Flat Screen | - Internet | free of charge |
| - Safe | extra fee | - Mini Fridge | free of charge |
| - Kettle Tea-Coffee | free of charge | - Bath Towels | |
| - Final Cleanup | | | |

## Board & Mealplan

## Facts

# Accommodation Fact Sheet

## Crystallo Apartments


Ikarou , 2
8101, Paphos, Paphos, Cyprus
Phone: +357 26 954 233 Fax:
E-mail: crystallo@cytanet.com.cy
Website: http://www.crystalloapartments.com/
GIATA: 414537


| | | | | | |
|---|---|---|---|---|---|
| Code: | ACYPFO8CVO | Destination: | Cyprus | | |
| Search Code: | ACYPFO8CVO | Handling: | Larnaca Office | | |
| Type: | Apartment Complex | Group: | Master | | |
| Class: | Standard | Chain: | | | |
| Local Rating: | 2 Star | Owner: | Gechristapa Touristikes Epicheiriseis Ltd | Lat: | 34.761188510418286 |
| Featured Rating: | 2 Star | | | Lng: | 32.41522413468122 |

### General Facilties

- Reception

### Bathing Facilities

- Bathing Facilities

Swimming Pool

| | | | |
|---|---|---|---|
| - Outdoor Pool | 1<br>32<br>Freshwater<br>Open Seasonally: Yes<br>Apr<br>Nov | - Sunshades at Pool | free of charge |
| - Sunbeds at Pool | free of charge | - Sun Terrace | |

Beach

| | | | |
|---|---|---|---|
| - Beach Type: | sand, gravel, rocky | - Route to Beach: | along a road |

- Public Beach

### Disability Friendly

- Disability Friendly

Entrance

| | | | |
|---|---|---|---|
| - Door Type | Manual | | |

### Food & Beverage

- Food & Beverage

Bars

| | | | |
|---|---|---|---|
| - No. of Bars: | 1 | | |

### Hotel Facilities

- Hotel Facilities

General Facilties

| | | | |
|---|---|---|---|
| - Lobby | | - Air-Conditioning | Individual w. Extra fee<br>Jan<br>Dec |
| - Elevator | 0 | - Lounge | |
| - TV Lounge | SAT TV, Flat Screen, Local Channels, Cable TV | | |

Guest Amenities

| | | | |
|---|---|---|---|
| - Internet | Wi-Fi/HotSpots (free), Wi-Fi/ HotSpots (extra fee) | - Room Service | free of charge<br>08:00 - 16:00 |
| - Luggage Storage | | - Currency Exchange | |
| - Hotel Safe | | - Laundry Service | extra fee |
| - Wake Up Calls | | - Concierge | free of charge |
| - Maid Service/ Housekeeping | free of charge | | |

Parking Facilities

| | | | |
|---|---|---|---|
| - Car Park | free of charge | - Garage | free of charge |
| - Bike Stand/Cellar | free of charge | | |

Shuttle Services

| | | | |
|---|---|---|---|
| - Shuttle to the Beach | extra fee | - Shuttle to the City-Centre | extra fee |
| - Shuttle to the Airport | extra fee<br>Shared Ground Transfer, Private Ground Transfer | | |

Rentals

| | | | |
|---|---|---|---|
| - Bike Rental | extra fee | - Motorbike Rental | |
| - Car Rental | | | |

### Locations & Distances

- Locations & Distances

Cities

| | | | |
|---|---|---|---|
| - City 1: | Paphos<br>3 km<br>0 hour | - City 2: | Limassol<br>70 km<br>1 hour |
| - City 3: | Larnaca<br>140 km<br>2 hour | | |

Recreation Area

| | | | |
|---|---|---|---|
| - Beach | Lighthouse Beach<br>700 m | - Sea | Municipal Beach<br>400 m |

Public Transport

| | | | |
|---|---|---|---|
| - Public Bus Stop | 100 m | - Taxi Stand | 1 m |

Sport Locations

| | | | |
|---|---|---|---|
| - Golf Course | 20 km | - Tennis Court | 1 km |
| - Water Activities | 400 m | | |

Medical Locations

| | | | |
|---|---|---|---|
| - Hospital | 6 km | - Pharmacy | 100 m |
| - Doctor | 100 m | - Dentist | 1 km |

Other Locations

| | | | |
|---|---|---|---|
| - Town Centre | 1 km | - Tourist Center | 100 m |
| - Restaurants/Bars | 100 m | - Disco/Nightlife | 200 m |
| - Cinema | 500 m | - Theatre | 2 km |
| - Supermarket | 500 m | - Shopping Center | 200 m |
| - Attraction 1: | Paphos Archaeological Park<br>1 km | - Attraction 2: | Paphos Castle<br>1 km |
| - Attraction 3: | Tombs of the Kings | | |

# Accommodation Fact Sheet

## Crystallo Apartments


Ikarou , 2
8101, Paphos, Paphos, Cyprus
Phone: +357 26 954 233 Fax:
E-mail: crystallo@cytanet.com.cy
Website: http://www.crystalloapartments.com/
GIATA: 414537


| | | | | | |
|---|---|---|---|---|---|
| Code: | ACYPFO8CVO | Destination: | Cyprus | | |
| Search Code: | ACYPFO8CVO | Handling: | Larnaca Office | | |
| Type: | Apartment Complex | Group: | Master | | |
| Class: | Standard | Chain: | | | |
| Local Rating: | 2 Star | Owner: | Gechristapa Touristikes Epicheiriseis Ltd | Lat: | 34.761188510418286 |
| Featured Rating: | 2 Star | | | Lng: | 32.41522413468122 |

2 km

### Object Information

- Object Information

Property

| | | | |
|---|---|---|---|
| - Construction Year: | 1990 | - Last Renovation: | 2018 |
| - No. Buildings: | Valid for Units: STSD0000B0, STSP0000B0, APSD0000B0, APSP0000B0, STSD00000N, STSP00000N, APSD0000BN, APSP0000BN | - No. Annex Buildings: | Total Valid for Units: STSD0000B0, APSD0000B0, STSD00000N, APSD0000BN |
| - Ground Floor | Valid for Units: STSD0000B0, STSP0000B0, APSD0000B0, APSP0000B0, STSD00000N, STSP00000N, APSD0000BN, APSP0000BN | - No. Floors (max): | 2 |
| - Total Units/Rooms: | 40 | - Total Beds: | 80 |
| - Garden | 60 sq m | - Terrace | 120 sq m |
| - Roof Top Terrace | 0 sq km | - Architectural Style: | traditional |
| - Voltage: | 220 V, 240 V | | |

Reception

| | | | |
|---|---|---|---|
| - Reception | 24h Service: Yes 08:00 - 23:00 | - Languages Spoken | English, Russian, Greek, Polish |

Policies

| | | | |
|---|---|---|---|
| - Check-In Time: | 14:00 | - Check-Out Time: | 12:00 |
| - Payment Type: | American Express, Euro/ Master Card, Visa Card | - Pets Allowed: | No |
| - Groups Allowed: | Yes | - Hen/Stag Parties: | Yes |
| - Smoking Allowed: | In Signed Areas Balcony/Terrace only | | |

### Themes

- Themes

Target Group

| | |
|---|---|
| - Business People | - Large Groups |

Hotel Type

- City Hotel

### Points of interest (Paphos)

Main Locations

Additional Airport: Larnaca Airport (Distance 133.00Km, 100.00min)
Main Airport: Paphos Airport (Distance 14.00Km, 30.00min)

# Accommodation Stock Sheet

## Crystallo Apartments

| | | | | | | | |
|---|---|---|---|---|---|---|---|
| Ikarou , 2 | | Code: | ACYPFO8CVO | Destination: | Cyprus | | |
| 8101, Paphos, Paphos, Cyprus | | Search Code: | ACYPFO8CVO | Handling: | Larnaca Office | | |
| Phone: +357 26 954 233 | Fax: | Type: | Apartment Complex | Group: | Master | | |
| E-mail: | crystallo@cytanet.com.cy | Class: | Standard | Chain: | | | |
| Website: | http://www.crystalloapartments.com/ | Local Rating: | 2 Star | Owner: | Gechristapa Touristikes Epicheiriseis Ltd | Lat: | 34.761188510418286 |
| GIATA: | 414537 | Featured Rating: | 2 Star | | | Lng: | 32.41522413468122 |

**Image Route:**

http://tkimages.axisdata.net/ImageConverter.php?size=display&height=300&hotel=ACYPFO8CVO&filename=IMG_9495.jpg - Hotel
http://tkimages.axisdata.net/ImageConverter.php?size=display&height=300&hotel=ACYPFO8CVO&filename=IMG_9498.jpg - Hotel
http://tkimages.axisdata.net/ImageConverter.php?size=display&height=300&hotel=ACYPFO8CVO&filename=IMG_9505.jpg - Pool
http://tkimages.axisdata.net/ImageConverter.php?size=display&height=300&hotel=ACYPFO8CVO&filename=IMG_9477.jpg - Hotel exterior
http://tkimages.axisdata.net/ImageConverter.php?size=display&height=300&hotel=ACYPFO8CVO&filename=IMG_9422.jpg - Hotel interior
http://tkimages.axisdata.net/ImageConverter.php?size=display&height=300&hotel=ACYPFO8CVO&filename=IMG_9421.jpg - Interior miscellaneous
http://tkimages.axisdata.net/ImageConverter.php?size=display&height=300&hotel=ACYPFO8CVO&filename=IMG_9419.jpg - Room
http://tkimages.axisdata.net/ImageConverter.php?size=display&height=300&hotel=ACYPFO8CVO&filename=IMG_9413.jpg - Room
http://tkimages.axisdata.net/ImageConverter.php?size=display&height=300&hotel=ACYPFO8CVO&filename=IMG_9409.jpg - Room