Accommodation Fact Sheet

Cynthiana Beach

Kisonerga, Po Box 60023
8100, Kissonerga, Paphos, Cyprus
Phone: 00357 26 933 900 Fax: 00357 26 944 648
E-mail: info@cynthianahotel.com
Website: www.cynthianahotel.com
GIATA: 5129

Code:	AMTSCY1Z3G
Search Code:	AMTSCY1Z3G
Type:	Hotel
Class:	Standard
Local Rating:	3 Star
Featured Rating:	3,5 Star

Destination:	Cyprus
Handling:	Larnaca Office
Group:	Master
Chain:	
Owner:	KISSONERGA DEV. CO. LTD.

Lat:	34.82407638353348
Lng:	32.3883822886596

Photo Gallery

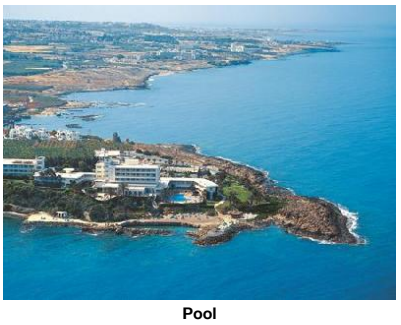

Pool



Pool

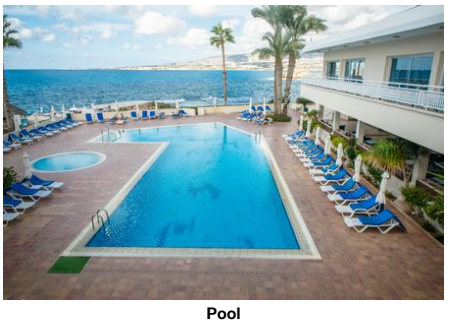

Pool

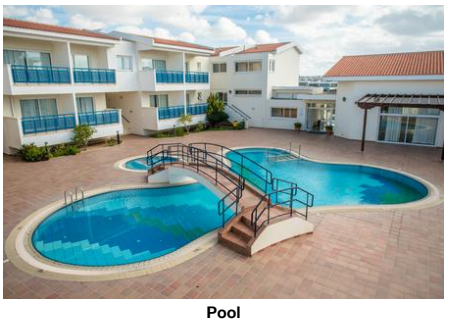

Pool



Beach

Descriptions

General description:
The hotel Cynthiana Beach is around 7 km from Paphos (Limassol around 80 km, Larnaca around 165 km). A sandy / shingle beachstone / rocky beach lies directly by the hotel. At the beach, there are sun umbrellas and sun loungers free of charge available. The tourist centre is about 6 km away. The nearest shopping facilities are located approx. 6 km from the hotel, a supermarket can be reached after around 300 m. It is only 100 m from the hotel to the nearest bars and restaurants. For evening dancing you will find a nightclub in a distance of approx. 7 km. Further entertainment facilities such as a cinema are approx. 6 km away. The following attractions can be reached from the hotel: Tombs Of The Kings (approx. 5 km away) and Mosaics (approx. 7 km away). For mobility during your holiday, there are a taxi rank (around 1 m away), a bus stop (approx. 300 m away), a car rental company and a motorcycle rental. For medical treatment in emergencies there is a hospital around 7 km away. The airport (LCA) is approx. 137 km away. Another airport (PFO) is located approx. 25 km away.

Amenities:
The 3-storey hotel has 230 rooms, and spread over one main building and 3 adjoining buildings. It is equipped with a 24h reception (check-in from 14:00, check-out until 12:00), a lobby with bar, 3 lifts, an air conditioning, a safe (for a fee), a kiosk, various other shops, a parking area (for free), a security entry system as well as a money changing facility. For the meals, there are three restaurants (air-conditioned) and a snack bar. In a total 4 bars, you can relax in good company. WiFi is available for free. For guests dependent on a wheelchair the hotel has a barrier-free access and a wheelchair accessible lift. Room cleaning, ironing service and concierge service are free of charge. Room service and laundry service are available for a fee.

Pool:
In the outdoor area of the modern hotel you will find 2 fresh water pools with a separate children´s pool. Here, there are sun loungers and sun umbrellas for free available. Refreshing beverages can be consumed directly at the pool bar (open from 10:00 - 19:00).

Meals:
Breakfast (from 07:00 - 10:00) from the buffet. Half board: breakfast and dinner (children`s menus also available). Full board: breakfast, lunch and dinner. Breakfast and lunch and dinner only in selected restaurants. Children`s menus also available. All inclusive: breakfast, lunch and dinner. Breakfast and lunch and dinner only in selected restaurants or bars. Children`s menus are also available. Water and coffee and tea at certain times. Soft drinks (10:00 - 23:00), small snacks (15:00 - 17:30), beer (10:00 - 23:00), wine (10:00 - 23:00), cocktails (10:00 - 23:00), national alcoholic drinks (10:00 - 23:00), Welcome Drink and free internet.

Sport and Leisure:
Sports and entertainment: Tennis (for free), billiards (for a fee), darts (where applicable, for a fee), table tennis (for free), fitness, volleyball and beach volleyball. Approx. 4 km away from the hotel watersports activities are on offer (partly from local providers). A golf course is located approx. 13 km from the hotel. Bicycle rental. Sauna available for a fee. Sun terrace available (where applicable for a fee). Entertainment for adults: activity programme with evening shows and live music. For the entertainment of young guests there is a children´s play area. Child supervision: babysitting (for a fee) and activity programme for children from 8 - 13 years (3 times a week from 18:00 - 20:00). Gaming Room.

Additional information:
Additional fees may apply for certain facilities, amenities or activities. Some services depend on the local climatic conditions and the season. No alcoholic beverages in this hotel. Languages spoken: English, German, French, Italian and Russian. Accepted methods of payment: American Express, Visa and Euro / MasterCard.

FamilyRoom (GardenView, Balcony):
Bathroom with bathtub and shower.

FamilyRoom (SeaView, Balcony):
Bathroom with bathtub and shower.

Deluxe Room (SeaView, Balcony):
Bathroom with bathtub and shower.

Standard Room (Balcony):
With double bed or twin bed, 30 extra beds, baby cot (for free), carpet, balcony or terrace, heating (centrally controlled), internet (for free) and sat TV with local broadcasters as well as centrally controlled air conditioning (from June to October). Bathroom with bathtub and shower (room size: 16 - 28 m²). Towels are changed 3 times a week.

Standard Room (Balcony Economy):
With double bed or twin bed, 30 extra beds, baby cot (for free), carpet, balcony or terrace, heating (centrally controlled), internet (for free) and sat TV with local broadcasters as well as centrally controlled air conditioning (from June to October). Bathroom with bathtub and shower (room size: 16 - 28 m²). Towels are changed 3 times a week.

SingleUse Standard Room (Balcony):
With double bed or twin bed, baby cot (for free), carpet, balcony or terrace, heating (centrally controlled), internet (for free) and sat TV with local broadcasters as well as centrally controlled air conditioning (from June to October). Bathroom with bathtub and shower (room size: 16 - 28 m²). Towels are changed 3 times a week.

SingleUse Standard Room (SeaView, Balcony):
Bathroom with bathtub and shower.

Twin Standard Room (SeaView, Balcony):
With double bed or twin bed, 30 extra beds, baby cot (for free), carpet, balcony or terrace, heating (centrally controlled), internet (for free) and sat TV with local broadcasters as well as centrally controlled air conditioning (from June to October). Bathroom with bathtub and shower (room size: 16 - 28 m²). Towels are changed 3 times a week.

Superior Room (Balcony):

Accommodation Fact Sheet

Cynthiana Beach

Kisonerga, Po Box 60023
8100, Kissonerga, Paphos, Cyprus
Phone: 00357 26 933 900 Fax: 00357 26 944 648
E-mail: info@cynthianahotel.com
Website: www.cynthianahotel.com
GIATA: 5129

Code:	AMTSCY1Z3G
Search Code:	AMTSCY1Z3G
Type:	Hotel
Class:	Standard
Local Rating:	3 Star
Featured Rating:	3,5 Star

Destination:	Cyprus
Handling:	Larnaca Office
Group:	Master
Chain:	
Owner:	KISSONERGA DEV. CO. LTD.

Lat:	34.82407638353348
Lng:	32.3883822886596



Indoor pool

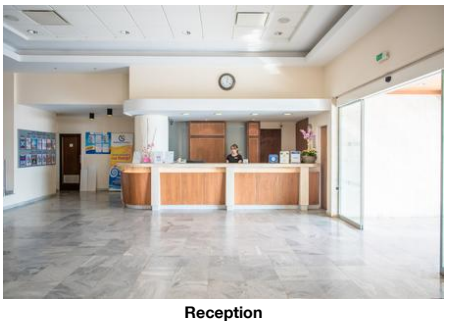

Reception

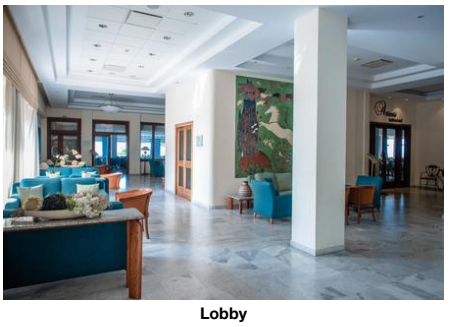

Lobby

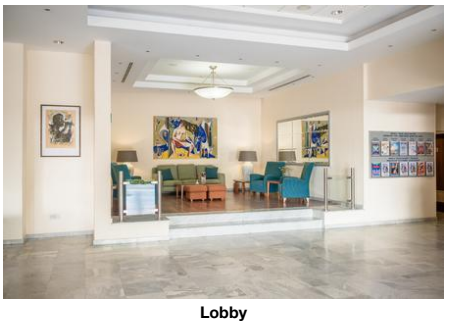

Lobby

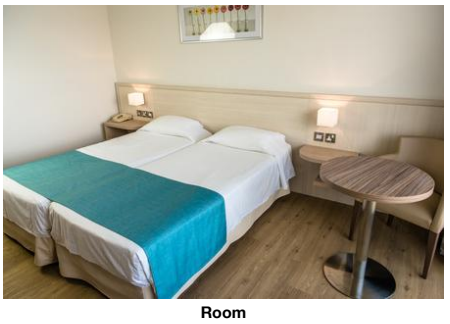

Room

With double bed or twin bed, 30 extra beds, baby cot (for free), carpet, balcony or terrace, heating (centrally controlled), internet (for free) and sat TV with local broadcasters as well as centrally controlled air conditioning (from June to October). Bathroom with bathtub and shower (room size: 16 - 28 m²). Towels are changed 3 times a week.

Superior Room (SeaView, Balcony):
With double bed or twin bed, 30 extra beds, baby cot (for free), carpet, balcony or terrace, heating (centrally controlled), internet (for free) and sat TV with local broadcasters as well as centrally controlled air conditioning (from June to October). Bathroom with bathtub and shower (room size: 16 - 28 m²). Towels are changed 3 times a week.

Superior Suite (SeaView, Balcony):
Bathroom with bathtub and shower.

Service Units

RMSP00SVB0 - Superior Room (SeaView, Balcony)

Room Facilities			
- Balcony		- Balcony or Terrace	
- Bathroom		- Bathtub	
- Shower		- Bathtub or Shower	
- No.Bathrooms:	1	- Double Bed	
- Baby Cot		- Twin Bed	
- Additional Beds		- Room Size	
- Fire Alarm		- Floor-Type	Carpet, Laminate
Room Amenities			
- Air-Conditioning		- Heating	
- TV		- Internet	
- Phone		- Radio	
- Bed Linen		- Desktop	
- Hairdryer		- Bath Towels	
- Final Cleanup (superior sea view)			

SUSP00SVB0 - Superior Suite (SeaView, Balcony)

Room Facilities			
- Bathtub			
- Shower		- Bathtub or Shower	
- No.Bathrooms:	1		
- Floor-Type	Carpet, Laminate		
Room Amenities			
- Radio			
- Desktop			
- Final Cleanup (Suite Sea View (superior suite SV))			

FR0000SVB0 - FamilyRoom (SeaView, Balcony)

Room Facilities			
- Bathtub			
- Shower		- Bathtub or Shower	
- No.Bathrooms:	1		
- Floor-Type	Carpet, Laminate		
Room Amenities			
- Radio			
- Desktop			
- Final Cleanup (Family Sea View)			

RMSDTWSVB0 - Twin Standard Room (SeaView, Balcony)

Room Facilities			
- Balcony		- Balcony or Terrace	
- Bathroom		- Bathtub	
- Shower		- Bathtub or Shower	
- No.Bathrooms:	1	- Double Bed	
- Baby Cot		- Twin Bed	
- Additional Beds		- Room Size	
- Fire Alarm		- Floor-Type	Carpet, Laminate
Room Amenities			
- Air-Conditioning		- Heating	
- TV		- Internet	
- Phone		- Radio	
- Bed Linen		- Desktop	
- Hairdryer		- Bath Towels	
- Final Cleanup (sea view)			

RMSDINSVB0 - SingleUse Standard Room (SeaView, Balcony)

Room Facilities			
- Bathtub			
- Shower		- Bathtub or Shower	

Accommodation Fact Sheet

Cynthiana Beach

Kisonerga, Po Box 60023
8100, Kissonerga, Paphos, Cyprus
Phone: 00357 26 933 900 Fax: 00357 26 944 648
E-mail: info@cynthianahotel.com
Website: www.cynthianahotel.com
GIATA: 5129

Code:	AMTSCY1Z3G	Destination:	Cyprus		
Search Code:	AMTSCY1Z3G	Handling:	Larnaca Office		
Type:	Hotel	Group:	Master		
Class:	Standard	Chain:			
Local Rating:	3 Star	Owner:	KISSONERGA DEV. CO. LTD.	Lat:	34.82407638353348
Featured Rating:	3,5 Star			Lng:	32.3883822886596



standard inland view

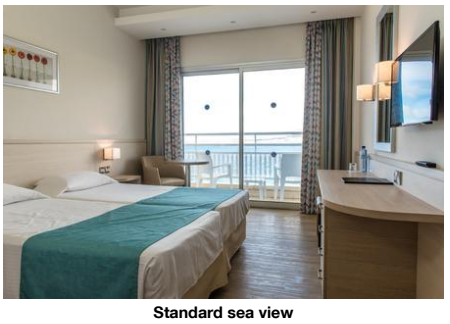

Standard sea view

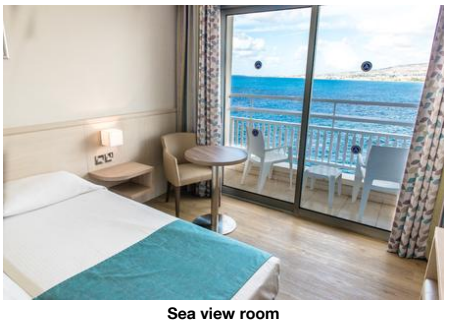

Sea view room

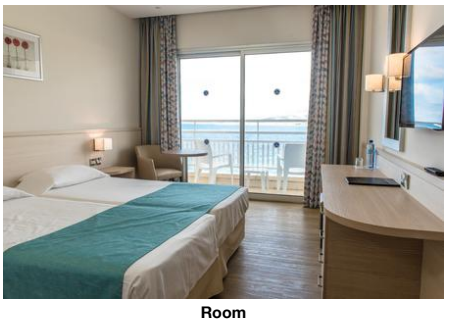

Room

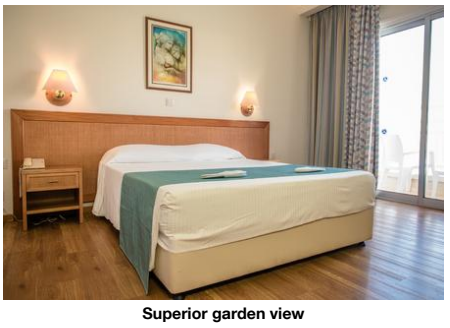

Superior garden view

- No.Bathrooms: 1
- Floor-Type Carpet, Laminate

Room Amenities
- Radio
- Desktop
- Final Cleanup

(Sea view (single))

FR0000GVB0 - FamilyRoom (GardenView, Balcony)

Room Facilities
- Bathtub
- Shower — Bathtub or Shower
- No.Bathrooms: 1
- Floor-Type Carpet, Laminate

Room Amenities
- Radio
- Desktop
- Final Cleanup

(Family Garden View (family inland view))

RMDL00SVB0 - Deluxe Room (SeaView, Balcony)

Room Facilities
- Bathtub
- Shower — Bathtub or Shower
- No.Bathrooms: 1
- Floor-Type Carpet, Laminate

Room Amenities
- Radio
- Desktop
- Final Cleanup

(Deluxe Sea View)

RMSD0000BE - Standard Room (Balcony Economy)

Room Facilities
- Balcony — Balcony or Terrace
- Bathroom — Bathtub
- Shower — Bathtub or Shower
- No.Bathrooms: 1 — Double Bed
- Baby Cot — Twin Bed
- Additional Beds — Room Size
- Fire Alarm — Floor-Type Carpet, Laminate

Room Amenities
- Air-Conditioning — Heating
- TV — Internet
- Phone — Radio
- Bed Linen — Desktop
- Hairdryer — Bath Towels
- Final Cleanup

(garden view (inland view eco/promo))

RMSP0000B0 - Superior Room (Balcony)

Room Facilities
- Balcony — Balcony or Terrace
- Bathroom — Bathtub
- Shower — Bathtub or Shower
- No.Bathrooms: 1 — Double Bed
- Baby Cot — Twin Bed
- Additional Beds — Room Size
- Fire Alarm — Floor-Type Carpet, Laminate

Room Amenities
- Air-Conditioning — Heating
- TV — Internet
- Phone — Radio
- Bed Linen — Desktop
- Hairdryer — Bath Towels
- Final Cleanup

(superior garden view (inland view))

RMSDIN00B0 - SingleUse Standard Room (Balcony)

Room Facilities
- Balcony — Balcony or Terrace
- Bathroom — Bathtub
- Shower — Bathtub or Shower
- No.Bathrooms: 1 — Double Bed
- Baby Cot — Twin Bed
- Room Size
- Fire Alarm — Floor-Type Carpet, Laminate

Room Amenities — Heating

Accommodation Fact Sheet

Cynthiana Beach

Kisonerga, Po Box 60023
8100, Kissonerga, Paphos, Cyprus
Phone: 00357 26 933 900 Fax: 00357 26 944 648
E-mail: info@cynthianahotel.com
Website: www.cynthianahotel.com
GIATA: 5129

Code:	AMTSCY1Z3G	Destination:	Cyprus		
Search Code:	AMTSCY1Z3G	Handling:	Larnaca Office		
Type:	Hotel	Group:	Master		
Class:	Standard	Chain:			
Local Rating:	3 Star	Owner:	KISSONERGA DEV. CO. LTD.	Lat:	34.82407638353348
Featured Rating:	3,5 Star			Lng:	32.3883822886596

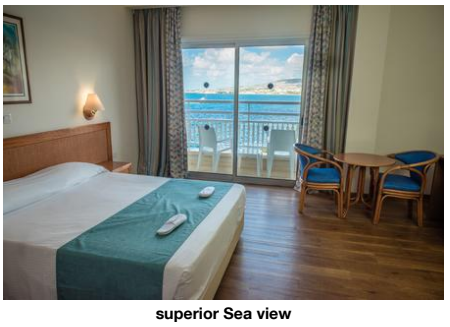

superior Sea view

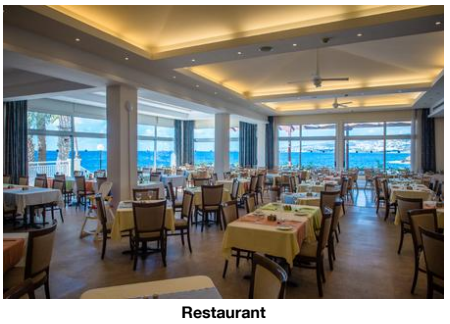

Restaurant



Restaurant



Bar

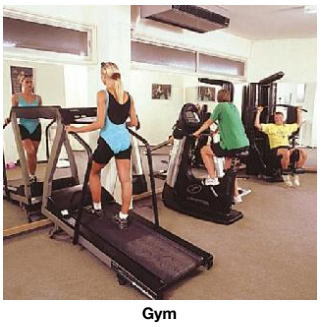

Gym

- Air-Conditioning
- TV
- Internet
- Phone
- Radio
- Bed Linen
- Desktop
- Hairdryer
- Bath Towels
- Final Cleanup

(garden view (inland view single))

RMSD0000B0 - Standard Room (Balcony)

Room Facilities

- Balcony
- Balcony or Terrace
- Bathroom
- Bathtub
- Shower
- Bathtub or Shower
- No.Bathrooms: 1
- Double Bed
- Baby Cot
- Twin Bed
- Additional Beds
- Room Size
- Fire Alarm
- Floor-Type: Carpet, Laminate
- Wheelchair Accessibility
- Handicapped Accessible

Room Amenities

- Air-Conditioning
- Heating
- TV
- Internet
- Phone
- Radio
- Bed Linen
- Desktop
- Hairdryer
- Bath Towels
- Final Cleanup

(garden view (inland view))

Board & Mealplan

Halfboard

- Includes Lunch or Dinner
- Includes Breakfast
- Includes Dinner
- Child Menu

All-Inclusive

- Includes Breakfast	where: only in selected restaurant or bar	- Includes Lunch	where: only in selected restaurant or bar
- Includes Dinner	where: only in selected restaurant or bar	- Child Menu	
- Snacks	Service Hours: 15:00 - 17:30	- Coffee & Tea	
- Mineral Water		- Softdrinks	Service Hours: 10:00 - 23:00
- Wine	Service Hours: 10:00 - 23:00	- Beer	Service Hours: 10:00 - 23:00
- Cocktails	Service Hours: 10:00 - 23:00	- Local Spirits	Service Hours: 10:00 - 23:00
- Welcome Drink		- Free Internet	

Fullboard

- Includes Breakfast	where: only in selected restaurant or bar	- Includes Lunch	where: only in selected restaurant or bar
- Includes Dinner	where: only in selected restaurant or bar	- Child Menu	

Facts

General Facilties

- Reception

Honeymooners

- King Size Bed
- Flowers in Room
- Sparkling Wine in Room
- Wedding Packages

Sports

- Sports

Golf Hotel

- Golf Location: 13 km, 20 min

Tennis

- Tennis Court: free of charge, 1, Gravel, Hard

Other Sports

- Volleyball
- Beachvolleyball

Bathing Facilities

- Bathing Facilities

Swimming Pool

- Outdoor Pool	2, Freshwater, Separate	- Indoor Pool	
- Sunshades at Pool	free of charge	- Sunbeds at Pool	free of charge
- Mattresses at Pool	free of charge	- Sun Terrace	
- Pool Landscape			

Cynthiana Beach

Kisonerga, Po Box 60023
8100, Kissonerga, Paphos, Cyprus
Phone: 00357 26 933 900 Fax: 00357 26 944 648
E-mail: info@cynthianahotel.com
Website: www.cynthianahotel.com
GIATA: 5129

Code:	AMTSCY1Z3G	Destination:	Cyprus
Search Code:	AMTSCY1Z3G	Handling:	Larnaca Office
Type:	Hotel	Group:	Master
Class:	Standard	Chain:	
Local Rating:	3 Star	Owner:	KISSONERGA DEV. CO. LTD.
Featured Rating:	3,5 Star		

Lat: 34.82407638353348
Lng: 32.3883822886596

Beach

- Beach Type:	sand, gravel, rocky, stone	- Sunshades on Beach	free of charge
- Sunbeds on Beach	free of charge	- Mattresses on Beach	free of charge

Business & Congress

- Business & Congress

General Facilities

- Conference Room	1		

Seatings

- Classroom Style	40	- Reception Style	80
- Theatre Style	120		

Services

- Catering Service		- Secretary Service	
- Photographer			

Disability Friendly

- Disability Friendly

Entrance

- Ramp/Level Access		- Door Type	Manual, Automatic, Sliding
- Door Width	150 cm	- Alternative Entrance for Wheelchairs	

Lift

- Wheelchair Suitable		- Handrail in Lift	
- Door Width	80 cm	- Lift Width	125 cm
- Lift Depth	115 cm		

Rooms w. Disabled Facilities

- No. of Rooms	3	- Door Width	90 cm
- Light Switch Next To Bed			

Environmental Commitment

- Environmental Commitment

Hotel

- Bio Packaging	Bottles, Organic straws	- Building Design	Natural materials
- Energy Conservation		- Green Energy	Solar panels
- Hotel Recycle Bins		- Organic Materials	Towels, Paper
- Water Conservation			

Room

- Environmental Cleaning		- Towel Re-use Program	
- Sheet Re-use Program			

Food & Beverage

- Food & Beverage

Dining Room

- Air-Conditioning		- With Terrace	
- Smoking Allowed:	In Signed Areas		

Restaurants

- No. of Restaurants:	3	- Main Restaurant:	Buffet, A la Carte

Bars

- No. of Bars:	4	- Lobby Bar	
- Snack Bar		- Pool Bar	10:00 - 19:00

Beverage

- Water & Softdrinks		- Coffee & Tea	
- Beer		- Wine	
- National Spirits		- International Spirits	18:00 - 01:00

Special Food & Beverage

- No Alcohol Served!		- Vegetarian Food	
- Gluten Free Food			

Breakfast

- Breakfast Type:	Breakfast Buffet 07:00 - 10:00		

Lunch

- Main Course	Buffet 12:30 - 14:30	- Starters	Buffet
- Salads	Buffet	- Dessert	Buffet
- Dress Code	smart casual		

Dinner

- Main Course	Buffet 19:00 - 21:30	- Starters	Buffet
- Salads	Buffet	- Dessert	Buffet

Hotel Facilities

- Hotel Facilities

General Facilties

- Lobby		- Air-Conditioning	Central Jun Oct
- Elevator	3	- Lounge	
- TV Lounge	SAT TV, PAY TV, Flat Screen	- Shops	
- Kiosk			

Guest Amenities

- Internet	Wi-Fi/HotSpots (free)	- Room Service	extra fee
- Luggage Storage		- Currency Exchange	
- Hotel Safe	extra fee	- Laundry Service	extra fee
- Ironing Service	free of charge	- Wake Up Calls	

Cynthiana Beach

Kisonerga, Po Box 60023
8100, Kissonerga, Paphos, Cyprus
Phone: 00357 26 933 900 Fax: 00357 26 944 648
E-mail: info@cynthianahotel.com
Website: www.cynthianahotel.com
GIATA: 5129

Code:	AMTSCY1Z3G	Destination:	Cyprus
Search Code:	AMTSCY1Z3G	Handling:	Larnaca Office
Type:	Hotel	Group:	Master
Class:	Standard	Chain:	
Local Rating:	3 Star	Owner:	KISSONERGA DEV. CO. LTD.
Featured Rating:	3,5 Star		

Lat: 34.82407638353348
Lng: 32.3883822886596

- Concierge	free of charge	- Maid Service/ Housekeeping	free of charge
- Secure Entry System			
Parking Facilities			
- Car Park	free of charge	- Bike Stand/Cellar	free of charge
Rentals			
- Bike Rental	extra fee	- Motorbike Rental	
- Car Rental			

Leisure Facilities

- Leisure Facilities			
Family Facilities			
- Child Pool		- Child Animation	8 - 13 3 x Week 18:00 - 20:00
- Kids Playground		- Babysitting	extra fee
- Baby High Chairs		- Family Room	
Activities			
- Adult Animation	Daily May Nov 21:00 - 23:00 Jun Oct	- Evening Social	Softdrink, Beer, Wine
- Evening Shows	2 x Week May Oct	- Live Music	5 x Week Apr Nov 21:00 - 23:00
- Gaming Room		- Billiard	extra fee
- Darts		- Table Tennis	free of charge
- Fitness Room	10:00 - 19:00 30 free of charge	- Boccia	

Locations & Distances

- Locations & Distances			
Cities			
- City 1:	Paphos 7 km 7 min	- City 2:	Limassol 80 km 50 min
- City 3:	Larnaca 165 km 90 min		
Recreation Area			
- Beach	10 m	- Sea	10 m
Public Transport			
- Public Bus Stop	300 m	- Taxi Stand	1 m
Sport Locations			
- Golf Course	13 km	- Water Activities	4 km
- Horse Riding	8 km		
Medical Locations			
- Hospital	7 km	- Pharmacy	2 km
- Doctor	5 km	- Dentist	7 km
Other Locations			
- Town Centre	7 km	- Tourist Center	6 km
- Restaurants/Bars	100 m	- Disco/Nightlife	7 km
- Cinema	6 km	- Supermarket	300 m
- Shopping Center	6 km	- Attraction 1:	Tombs Of The Kings 5 km
- Attraction 2:	Mosaics 7 km		

Object Information

- Object Information			
Property			
- Construction Year:	1980	- Last Renovation:	2019 Rooms
- No. Buildings:	Valid for Units: RMSDTWSVB0, RMSD0000B0, RMSD0000BE, RMSP0000B0, RMSP00SVB0	- No. Annex Buildings:	Valid for Units: RMSDTWSVB0, RMSD0000B0, RMSD0000BE, RMSP0000B0, RMSP00SVB0
- Ground Floor	Valid for Units: RMSDTWSVB0, RMSD0000B0, RMSD0000BE, RMSP0000B0, RMSP00SVB0	- No. Floors (max):	3
- Total Units/Rooms:	230	- Total Beds:	460
- Architectural Style:	modern	- Voltage:	220 V, 240 V
Reception			
- Reception	24h Service	- Languages Spoken	English, German, French, Italian, Russian
Policies			
- Check-In Time:	14:00	- Check-Out Time:	12:00
- Payment Type:	American Express, Euro/ Master Card, Visa Card	- Groups Allowed:	Yes
- Hen/Stag Parties:	Yes	- Smoking Allowed:	In Signed Areas

Cynthiana Beach

Kisonerga, Po Box 60023
8100, Kissonerga, Paphos, Cyprus
Phone: 00357 26 933 900 Fax: 00357 26 944 648
E-mail: info@cynthianahotel.com
Website: www.cynthianahotel.com
GIATA: 5129

Code:	AMTSCY1Z3G
Search Code:	AMTSCY1Z3G
Type:	Hotel
Class:	Standard
Local Rating:	3 Star
Featured Rating:	3,5 Star

Destination:	Cyprus
Handling:	Larnaca Office
Group:	Master
Chain:	
Owner:	KISSONERGA DEV. CO. LTD.

Lat: 34.82407638353348
Lng: 32.3883822886596

No

Wellness & Health

- Wellness & Health

Health
- Sauna extra fee

Beauty & Relaxation
- Sun Terrace

Points of interest (Kissonerga)

Main Locations

Additional Airport: Larnaca Airport (Distance 137.00Km, 105.00min)
Main Airport: Paphos Airport (Distance 25.00Km, 105.00min)

Accommodation Stock Sheet

Cynthiana Beach

Kisonerga, Po Box 60023
8100, Kissonerga, Paphos, Cyprus
Phone: 00357 26 933 900 Fax: 00357 26 944 648
E-mail: info@cynthianahotel.com
Website: www.cynthianahotel.com
GIATA: 5129

Code:	AMTSCY1Z3G	Destination:	Cyprus		
Search Code:	AMTSCY1Z3G	Handling:	Larnaca Office		
Type:	Hotel	Group:	Master		
Class:	Standard	Chain:			
Local Rating:	3 Star	Owner:	KISSONERGA DEV. CO. LTD.	Lat:	34.82407638353348
Featured Rating:	3,5 Star			Lng:	32.3883822886596

Image Route:

http://tkimages.axisdata.net/ImageConverter.php?size=display&height=300&hotel=AMTSCY1Z3G&filename=2-+LOCATION+01+-+AERIAL+VIEW.jpg - Pool
http://tkimages.axisdata.net/ImageConverter.php?size=display&height=300&hotel=AMTSCY1Z3G&filename=3-+LOCATION+02+-+HOTEL+VIEW.jpg - Pool
http://tkimages.axisdata.net/ImageConverter.php?size=display&height=300&hotel=AMTSCY1Z3G&filename=AMTSCY1Z3G_1435688.jpg - Pool
http://tkimages.axisdata.net/ImageConverter.php?size=display&height=300&hotel=AMTSCY1Z3G&filename=AMTSCY1Z3G_1435690.jpg - Pool
http://tkimages.axisdata.net/ImageConverter.php?size=display&height=300&hotel=AMTSCY1Z3G&filename=AMTSCY1Z3G_1435692.jpg - Beach
http://tkimages.axisdata.net/ImageConverter.php?size=display&height=300&hotel=AMTSCY1Z3G&filename=24-+INDOOR+POOL.jpg - Indoor pool
http://tkimages.axisdata.net/ImageConverter.php?size=display&height=300&hotel=AMTSCY1Z3G&filename=AMTSCY1Z3G_1435676.jpg - Reception
http://tkimages.axisdata.net/ImageConverter.php?size=display&height=300&hotel=AMTSCY1Z3G&filename=AMTSCY1Z3G_1435678.jpg - Lobby
http://tkimages.axisdata.net/ImageConverter.php?size=display&height=300&hotel=AMTSCY1Z3G&filename=AMTSCY1Z3G_1435680.jpg - Lobby
http://tkimages.axisdata.net/ImageConverter.php?size=display&height=300&hotel=AMTSCY1Z3G&filename=AMTSCY1Z3G_1435706.jpg - Room
http://tkimages.axisdata.net/ImageConverter.php?size=display&height=300&hotel=AMTSCY1Z3G&filename=AMTSCY1Z3G_1435710.jpg - standard inland view
http://tkimages.axisdata.net/ImageConverter.php?size=display&height=300&hotel=AMTSCY1Z3G&filename=AMTSCY1Z3G_1435712.jpg - Standard sea view
http://tkimages.axisdata.net/ImageConverter.php?size=display&height=300&hotel=AMTSCY1Z3G&filename=AMTSCY1Z3G_1435714.jpg - Sea view room
http://tkimages.axisdata.net/ImageConverter.php?size=display&height=300&hotel=AMTSCY1Z3G&filename=AMTSCY1Z3G_1435716.jpg - Room
http://tkimages.axisdata.net/ImageConverter.php?size=display&height=300&hotel=AMTSCY1Z3G&filename=AMTSCY1Z3G_1435718.jpg - Superior garden view
http://tkimages.axisdata.net/ImageConverter.php?size=display&height=300&hotel=AMTSCY1Z3G&filename=AMTSCY1Z3G_1435720.jpg - superior Sea view
http://tkimages.axisdata.net/ImageConverter.php?size=display&height=300&hotel=AMTSCY1Z3G&filename=AMTSCY1Z3G_1435722.jpg - Restaurant
http://tkimages.axisdata.net/ImageConverter.php?size=display&height=300&hotel=AMTSCY1Z3G&filename=AMTSCY1Z3G_1435726.jpg - Restaurant
http://tkimages.axisdata.net/ImageConverter.php?size=display&height=300&hotel=AMTSCY1Z3G&filename=18-+ARGONAUT+BAR.jpg - Bar
http://tkimages.axisdata.net/ImageConverter.php?size=display&height=300&hotel=AMTSCY1Z3G&filename=34-+GYM+ROOM.jpg - Gym