Accommodation Fact Sheet

Darkmen Hotel

Hayriye Tuccari Cad.
Pasazade Sok. No:12
34130, Fatih, Istanbul Europe,
Turkey
Phone: +90-212-4587375 Fax:
E-mail: info@darkmenhotel.com
Website: http://www.darkmenhotel.com/tr
GIATA: 427768

Code:	ATRISTFLUU	Destination:	Istanbul		
Search Code:	ATRISTFLUU	Handling:	Open Turizm Seyahat - Istanbul Office		
Type:	Hotel	Group:			
Class:	Standard	Chain:			
Local Rating:	3 Star	Owner:	Axisdata - TK Internal IT Provider	Lat:	41.007086583639136
Featured Rating:	3 Star			Lng:	28.95573144736024

Photo Gallery



Hotel

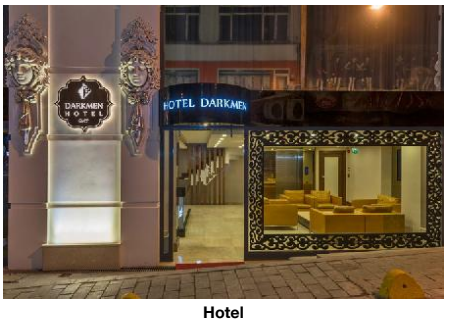

Hotel



Reception

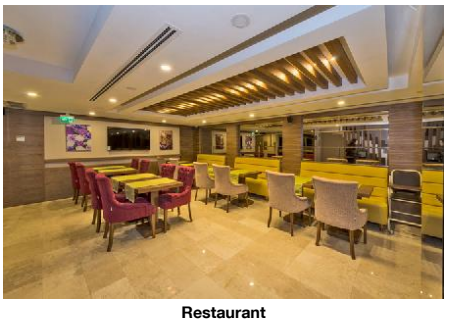

Restaurant

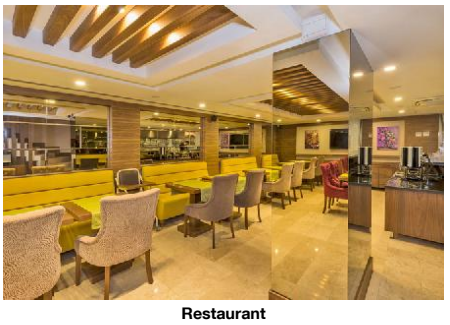

Restaurant

Descriptions

General description:
The hotel Darkmen Hotel is located around 151 km from Bursa. The following attractions can be reached from the hotel: Spice Bazaar (approx. 2 km away), Grand Bazaar (approx. 2 km away), Hagia Sophia (approx. 3 km away) and Sultanahmet Square. For mobility during your holiday, there are a taxi rank (around 50 m away), a bus stop (approx. 250 m away) and a car rental company. The hotel and airport are linked by a shuttle (for a fee).

Amenities:
It is equipped with a reception (check-in from 14:00, check-out until 12:00), a lobby, a lift as well as an air conditioning. Room cleaning is free of charge. Laundry / ironing service is available for a fee.

Meals:
Breakfast from the buffet.

Additional information:
Additional fees may apply for certain facilities, amenities or activities. Some services depend on the local climatic conditions and the season. Languages spoken: English. Accepted methods of payment: Visa Card.

Standard Room:
With heating (centrally controlled), minibar (for a fee), internet (for free), safe (for a fee) and sat TV as well as centrally controlled air conditioning.

Service Units

Board & Mealplan

Facts

Food & Beverage

- Food & Beverage

Dining Room
- Air-Conditioning

Breakfast

- Breakfast Type:	Breakfast Buffet	- Extras w. Charge	

Lunch

- Main Course	A la Carte	- Extras w. Charge	
- Dress Code	smart casual		

Dinner

- Main Course	A la Carte	- Extras w. Charge	
- Dress Code	smart casual		

Hotel Facilities

- Hotel Facilities

General Facilties

- Lobby		- Air-Conditioning	
- Elevator			

Guest Amenities

- Laundry Service	extra fee	- Ironing Service	extra fee
- Wake Up Calls		- Maid Service	free of charge Daily

Shuttle Services

- Shuttle to the Airport	extra fee

Rentals
- Car Rental

Locations & Distances

- Locations & Distances

Cities

- City 1:	Bursa 151 km

Recreation Area

- Park	Gulhane 5 km

Public Transport

- Public Bus Stop	250 m	- Taxi Stand	50 m

Other Locations

- Town Centre	2300 m	- Tourist Center	2300
- Restaurants/Bars	2300	- Attraction 1:	Sultanahmet Square 2300
- Attraction 2:	Spice Bazaar 2 km	- Attraction 3:	Grand Bazaar 2 km
- Attraction 4:	Hagia Sophia 3 km		

Object Information

- Object Information

Property

- No. Buildings:	1	- Voltage:	220 V

Accommodation Fact Sheet

Darkmen Hotel

Hayriye Tuccari Cad.
Pasazade Sok. No:12
34130, Fatih, Istanbul Europe,
Turkey
Phone: +90-212-4587375 Fax:
E-mail: info@darkmenhotel.com
Website: http://www.darkmenhotel.com/tr
GIATA: 427768

Code:	ATRISTFLUU	Destination:	Istanbul		
Search Code:	ATRISTFLUU	Handling:	Open Turizm Seyahat - Istanbul Office		
Type:	Hotel	Group:			
Class:	Standard	Chain:			
Local Rating:	3 Star	Owner:	Axisdata - TK Internal IT Provider	Lat:	41.007086583639136
Featured Rating:	3 Star			Lng:	28.95573144736024



Restaurant

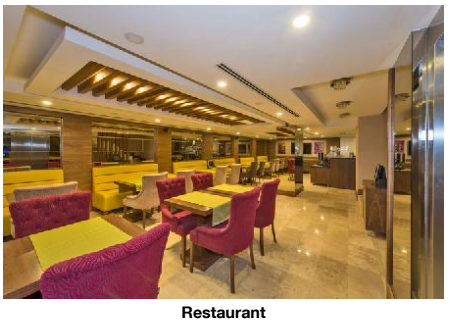

Restaurant

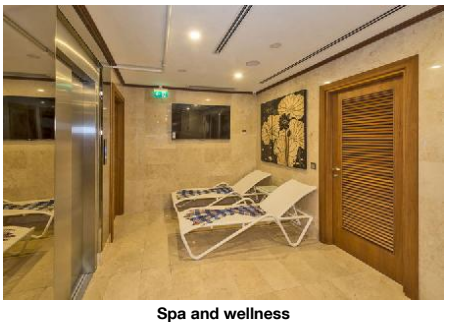

Spa and wellness

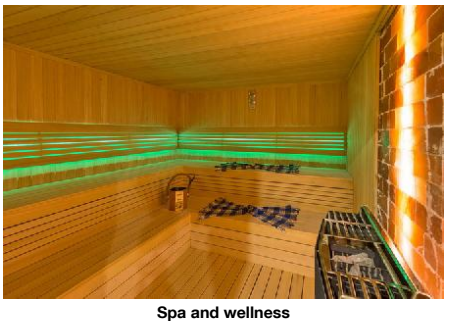

Spa and wellness



Spa and wellness

Reception
- Reception: 24h Service: Yes
- Languages Spoken: English, Turkish

Policies
- Check-In Time: 14:00
- Check-Out Time: 12:00
- Payment Type: Euro/Master Card, Visa Card
- Pets Allowed: No
- Groups Allowed: Yes
- Smoking Allowed: In Signed Areas

Themes

- Themes

Hotel Type
- City Hotel

Points of interest (Fatih)

Main Locations

Main Airport: Istanbul Airport (Distance 46.00Km, 240.00min)
Additional Airport: Istanbul Sabiha Gokcen Airport (Distance 61.00Km, 270.00min)

Accommodation Fact Sheet

Darkmen Hotel

Hayriye Tuccari Cad.
Pasazade Sok. No:12
34130, Fatih, Istanbul Europe,
Turkey
Phone: +90-212-4587375 Fax:
E-mail: info@darkmenhotel.com
Website: http://www.darkmenhotel.com/tr
GIATA: 427768

Code:	ATRISTFLUU
Search Code:	ATRISTFLUU
Type:	Hotel
Class:	Standard
Local Rating:	3 Star
Featured Rating:	3 Star

Destination:	Istanbul
Handling:	Open Turizm Seyahat - Istanbul Office
Group:	
Chain:	
Owner:	Axisdata - TK Internal IT Provider

Lat:	41.007086583639136
Lng:	28.95573144736024

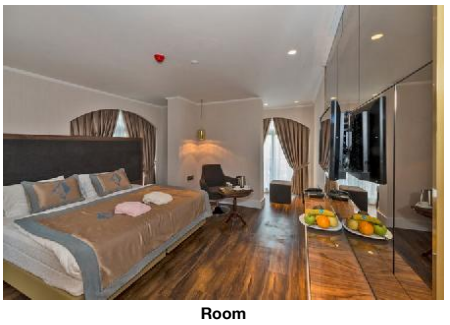

Room

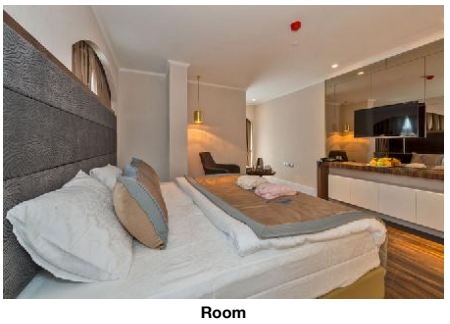

Room

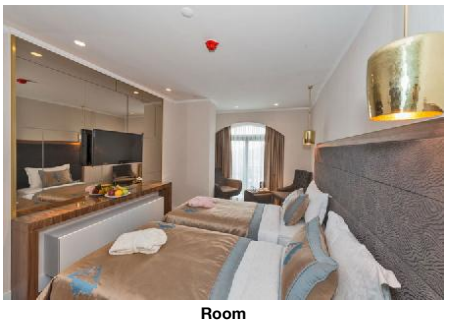

Room

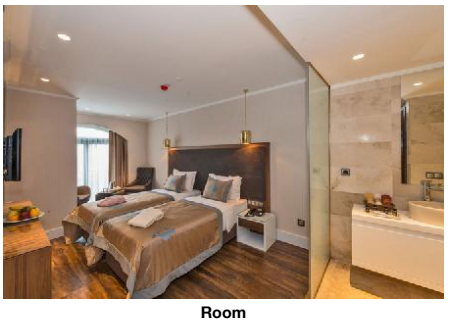

Room

Accommodation Stock Sheet

Darkmen Hotel

Hayriye Tuccari Cad.
Pasazade Sok. No:12
34130, Fatih, Istanbul Europe,
Turkey
Phone: +90-212-4587375 Fax:
E-mail: info@darkmenhotel.com
Website: http://www.darkmenhotel.com/tr

Code: ATRISTFLUU
Search Code: ATRISTFLUU
Type: Hotel
Class: Standard
Local Rating: 3 Star
Featured Rating: 3 Star

Destination: Istanbul
Handling: Open Turizm Seyahat - Istanbul Office
Group:
Chain:
Owner: Axisdata - TK Internal IT Provider

Lat: 41.007086583639136
Lng: 28.95573144736024

Image Route:

http://tkimages.axisdata.net/ImageConverter.php?size=display&height=300&hotel=ATRISTFLUU&filename=ATRISTFLUU_1081280.jpg - Hotel
http://tkimages.axisdata.net/ImageConverter.php?size=display&height=300&hotel=ATRISTFLUU&filename=ATRISTFLUU_1081282.jpg - Hotel
http://tkimages.axisdata.net/ImageConverter.php?size=display&height=300&hotel=ATRISTFLUU&filename=ATRISTFLUU_1081284.jpg - Reception
http://tkimages.axisdata.net/ImageConverter.php?size=display&height=300&hotel=ATRISTFLUU&filename=ATRISTFLUU_1081286.jpg - Restaurant
http://tkimages.axisdata.net/ImageConverter.php?size=display&height=300&hotel=ATRISTFLUU&filename=ATRISTFLUU_1081288.jpg - Restaurant
http://tkimages.axisdata.net/ImageConverter.php?size=display&height=300&hotel=ATRISTFLUU&filename=ATRISTFLUU_1081290.jpg - Restaurant
http://tkimages.axisdata.net/ImageConverter.php?size=display&height=300&hotel=ATRISTFLUU&filename=ATRISTFLUU_1081292.jpg - Restaurant
http://tkimages.axisdata.net/ImageConverter.php?size=display&height=300&hotel=ATRISTFLUU&filename=ATRISTFLUU_1081294.jpg - Spa and wellness
http://tkimages.axisdata.net/ImageConverter.php?size=display&height=300&hotel=ATRISTFLUU&filename=ATRISTFLUU_1081296.jpg - Spa and wellness
http://tkimages.axisdata.net/ImageConverter.php?size=display&height=300&hotel=ATRISTFLUU&filename=ATRISTFLUU_1081298.jpg - Spa and wellness
http://tkimages.axisdata.net/ImageConverter.php?size=display&height=300&hotel=ATRISTFLUU&filename=ATRISTFLUU_1081300.jpg - Room
http://tkimages.axisdata.net/ImageConverter.php?size=display&height=300&hotel=ATRISTFLUU&filename=ATRISTFLUU_1081302.jpg - Room
http://tkimages.axisdata.net/ImageConverter.php?size=display&height=300&hotel=ATRISTFLUU&filename=ATRISTFLUU_1081306.jpg - Room
http://tkimages.axisdata.net/ImageConverter.php?size=display&height=300&hotel=ATRISTFLUU&filename=ATRISTFLUU_1081308.jpg - Room