Accommodation Fact Sheet

Delight Hotel

6GQC+42, Golem		Code:	AALTIAIWKM	Destination:	Albania		
, Durres, , Albania		Search Code:		Handling:	Intours		
Phone:	Fax:	Type:	Hotel	Group:			
E-mail:	info@delight.al	Class:	Standard	Chain:			
Website:		Local Rating:	5 Star	Owner:	MARO-2017 SHPK	Lat:	41.237981
GIATA:	1340682	Featured Rating:	5 Star			Lng:	19.520031

Photo Gallery



Hotel



Hotel

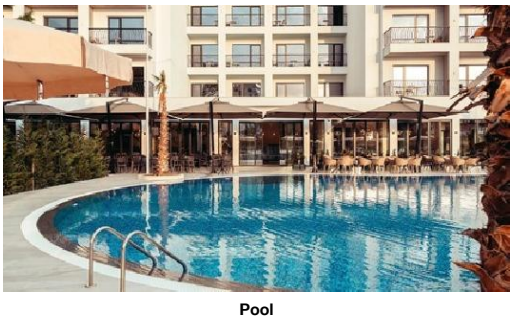

Pool

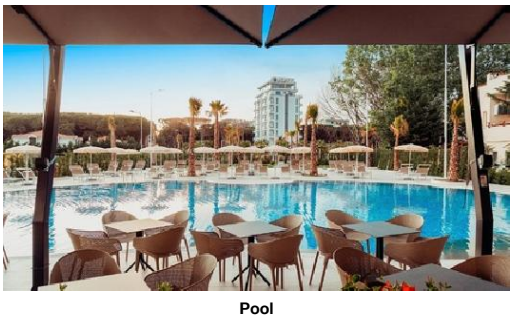

Pool

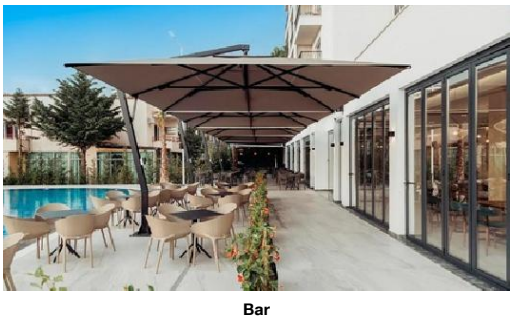

Bar

Descriptions

Approx. 250 m from the hotel´s own sandy beach is situated the hotel Delight Hotel. At the beach, there are sun umbrellas and sun loungers free of charge available. The town Durres is around 14 km away (Tirana around 49 km). The nearest shopping facilities are located approx. 14 km from the hotel, a supermarket can be reached after around 250 m. It is only 250 m from the hotel to the nearest bars and restaurants. For evening dancing you will find a nightclub in a distance of approx. 1 km. The following attractions can be reached from the hotel: Venetian Tower (approx. 14 km away) and Roman Amphitheatre (approx. 14 km away). For mobility during your holiday, there are a bus stop (approx. 2 km away) and a car rental company. For medical treatment in emergencies there is a hospital around 7 km away. The airport (VLO) is approx. 95 km away. The hotel and airport are linked by a chargeable shuttle. Another airport (TIA) is located approx. 40 km away.

The 7-storey 2nd row beach hotel has 147 rooms in total. It is equipped with a reception (check-in from 14:00, check-out until 11:00), a lobby with bar, 4 lifts, an air conditioning as well as a parking area (for free). For the meals, there is a restaurant (air-conditioned). You will be warmly welcomed in both the hotel's bars. WiFi is available for free. Room cleaning is free of charge. Room service is available for a fee.

In the outdoor area of the modern hotel you will find one fresh water pool with a separate children´s pool (open from June to September). Here, there are sun umbrellas and sun loungers for free available. Refreshing beverages can be consumed directly at the pool bar.

Breakfast (from 07:30 - 09:30) from the buffet. Half board: breakfast and dinner.

Approx. 250 m away from the hotel watersports activities are on offer (partly from local providers). For the entertainment of young guests there is a children´s play area.

Additional fees may apply for certain facilities, amenities or activities. Some services depend on the local climatic conditions and the season. Languages spoken: English.

Service Units

Board & Mealplan

Halfboard
- Includes Breakfast
- Includes Dinner

Facts

Bathing Facilities

- Bathing Facilities

Swimming Pool

- Outdoor Pool	1 Freshwater Separate Open Seasonally: Yes Jun Sep	- Sunshades at Pool	free of charge
- Sunbeds at Pool	free of charge	- Towels at Pool	free of charge but w. deposit

Beach

- Beach Type:	sand	- Route to Beach:	along a road
- Public Beach		- Hotel Private Beach	
- Sunshades on Beach	free of charge	- Sunbeds on Beach	free of charge
- Towels on Beach	free of charge but w. deposit		

Food & Beverage

- Food & Beverage

Dining Room
- Air-Conditioning in Dining Room

Restaurants

- No. of Restaurants:	1	- Main Restaurant:	Buffet

Bars
- No. of Bars: 2
- Lobby Bar
- Pool Bar

Breakfast
- Breakfast Type: Breakfast Buffet 07:30 - 09:30

Dinner

- Main Course	Fixed Menus, Buffet 19:00 - 21:00	- Starters	Buffet
- Salads	Buffet	- Dessert	Buffet
- Dress Code	casual		

Hotel Facilities

- Hotel Facilities

General Facilties

Accommodation Fact Sheet

Delight Hotel

6GQC+42, Golem		Code:	AALTIAIWKM	Destination:	Albania		
, Durres, , Albania		Search Code:		Handling:	Intours		
Phone:	Fax:	Type:	Hotel	Group:			
E-mail:	info@delight.al	Class:	Standard	Chain:			
Website:		Local Rating:	5 Star	Owner:	MARO-2017 SHPK	Lat:	41.237981
GIATA:	1340682	Featured Rating:	5 Star			Lng:	19.520031



Pool



Bar

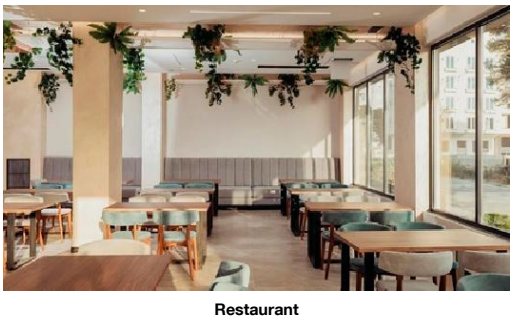

Restaurant

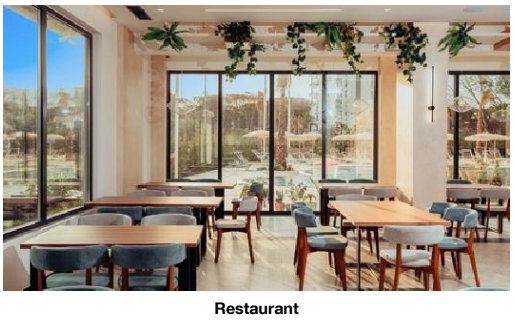

Restaurant

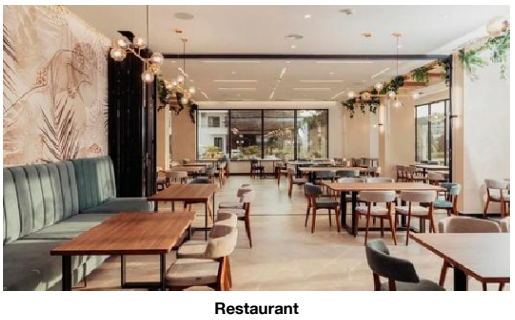

Restaurant

- Lobby
- Air-Conditioning in Common Areas: Central
- Elevator: 4

Guest Amenities
- Wi-Fi: Wi-Fi/HotSpots (free)
- Room Service: extra fee
- Luggage Storage
- Maid Service: free of charge, 3 x Week

Parking Facilities
- Car Park: free of charge

Shuttle Services
- Shuttle to the City-Centre: extra fee
- Shuttle to the Airport: extra fee

Rentals
- Car Rental

Leisure Facilities

- Leisure Facilities

Family Facilities
- Child Pool
- Kids Playground
- Baby High Chairs
- Buggy Storage
- Family Room

Locations & Distances

- Locations & Distances

Cities

- City 1:	Durres 14 km 20 min	- City 2:	Tirana 49 km 1 hour

Recreation Area

- Beach	Mali i Robit 250 m	- Sea	Adriatic 250 m

Public Transport
- Public Bus Stop: 2 km

Sport Locations
- Water Activities: 250 m

Medical Locations

- Hospital	7 km	- Pharmacy	200 m
- Doctor	7 km		

Other Locations

- Town Centre	14 km	- Restaurants/Bars	250 m
- Disco/Nightlife	1 km	- Supermarket	250 m
- Shopping Center	14 km	- Attraction 1:	Venetian Tower 14 km
- Attraction 2:	Roman Amphitheatre 14 km		

Object Information

- Object Information

Property

- Construction Year:	2022	- No. Buildings:	1
- No. Floors (max):	7	- Total Units/Rooms:	147
- Architectural Style:	modern	- Voltage:	220 V

Hygiene and Service Protocols
- Compliance with WHO recommendations and local laws

Reception

- Reception	24h Service: Yes	- Languages Spoken	English

Policies

- Check-In Time:	14:00	- Check-Out Time:	11:00
- Payment Type:		- Groups Allowed:	Yes
- Smoking Allowed:	In Signed Areas Balcony/Terrace only		

Themes

- Themes

Hotel Type
- Second-line Beach Hotel
- Resort Hotel

Points of interest (Golem)

Main Locations

Main Airport: Tirana (Distance 40.00Km, 90.00min)
Additional Airport: Vlora (Distance 95.00Km, 85.00min)

Accommodation Fact Sheet

Delight Hotel

6GQC+42, Golem		Code:	AALTIAIWKM	Destination:	Albania		
, Durres, , Albania		Search Code:		Handling:	Intours		
Phone:	Fax:	Type:	Hotel	Group:			
E-mail:	info@delight.al	Class:	Standard	Chain:			
Website:		Local Rating:	5 Star	Owner:	MARO-2017 SHPK	Lat:	41.237981
GIATA:	1340682	Featured Rating:	5 Star			Lng:	19.520031

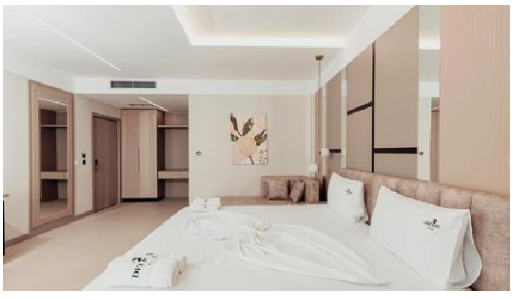

Double Standard Room

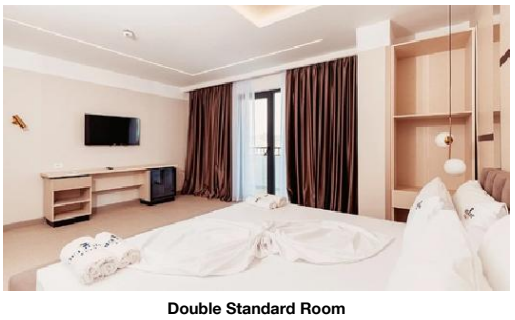

Double Standard Room



Double Standard Room

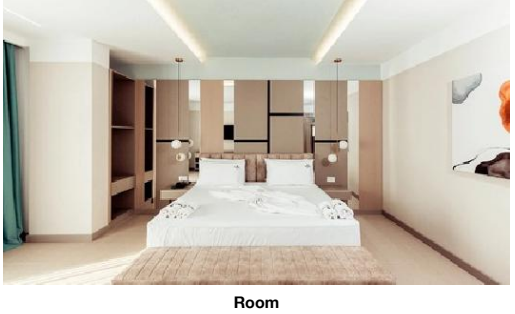

Room

Accommodation Stock Sheet

Delight Hotel

6GQC+42, Golem		Code:	AALTIAIWKM	Destination:	Albania		
, Durres, , Albania		Search Code:		Handling:	Intours		
Phone:	Fax:	Type:	Hotel	Group:			
E-mail:	info@delight.al	Class:	Standard	Chain:			
Website:		Local Rating:	5 Star	Owner:	MARO-2017 SHPK	Lat:	41.237981
GIATA:	1340682	Featured Rating:	5 Star			Lng:	19.520031

Image Route:

http://tkimages.axisdata.net/ImageConverter.php?size=display&height=300&hotel=AALTIAIWKM&filename=AALTIAIWKM_1519314.jpg - Hotel
http://tkimages.axisdata.net/ImageConverter.php?size=display&height=300&hotel=AALTIAIWKM&filename=AALTIAIWKM_1519302.jpg - Hotel
http://tkimages.axisdata.net/ImageConverter.php?size=display&height=300&hotel=AALTIAIWKM&filename=AALTIAIWKM_1519324.jpg - Pool
http://tkimages.axisdata.net/ImageConverter.php?size=display&height=300&hotel=AALTIAIWKM&filename=AALTIAIWKM_1519300.jpg - Pool
http://tkimages.axisdata.net/ImageConverter.php?size=display&height=300&hotel=AALTIAIWKM&filename=AALTIAIWKM_1519320.jpg - Bar
http://tkimages.axisdata.net/ImageConverter.php?size=display&height=300&hotel=AALTIAIWKM&filename=AALTIAIWKM_1519326.jpg - Pool
http://tkimages.axisdata.net/ImageConverter.php?size=display&height=300&hotel=AALTIAIWKM&filename=AALTIAIWKM_1519322.jpg - Bar
http://tkimages.axisdata.net/ImageConverter.php?size=display&height=300&hotel=AALTIAIWKM&filename=AALTIAIWKM_1519330.jpg - Restaurant
http://tkimages.axisdata.net/ImageConverter.php?size=display&height=300&hotel=AALTIAIWKM&filename=AALTIAIWKM_1519328.jpg - Restaurant
http://tkimages.axisdata.net/ImageConverter.php?size=display&height=300&hotel=AALTIAIWKM&filename=AALTIAIWKM_1519306.jpg - Restaurant
http://tkimages.axisdata.net/ImageConverter.php?size=display&height=300&hotel=AALTIAIWKM&filename=AALTIAIWKM_1519310.jpg - Double Standard Room
http://tkimages.axisdata.net/ImageConverter.php?size=display&height=300&hotel=AALTIAIWKM&filename=AALTIAIWKM_1519308.jpg - Double Standard Room
http://tkimages.axisdata.net/ImageConverter.php?size=display&height=300&hotel=AALTIAIWKM&filename=AALTIAIWKM_1519316.jpg - Double Standard Room
http://tkimages.axisdata.net/ImageConverter.php?size=display&height=300&hotel=AALTIAIWKM&filename=AALTIAIWKM_1519312.jpg - Room