Accommodation Fact Sheet

Delphin Deluxe Resort

Okurcalar Kasabasi
07415, Okurcalar, Alanya, Turkey
Phone: +90-242-5275176 Fax: +90-242-5275194
E-mail: eakcin@delphinhotel.com
Website: www.delphinhotel.com
GIATA: 11338

Code:	AMTSTR0X6M
Search Code:	DEDL
Type:	Hotel
Class:	Standard
Local Rating:	5 Star
Featured Rating:	5 Star

Destination:	Turkish Riviera
Handling:	Open Turizm Seyahat - Antalya Office
Group:	
Chain:	Comertoglu Group
Owner:	COMERTOGLU OTEL. VE TIC. A.S.

Lat:	36.659073
Lng:	31.658927

Photo Gallery



Hotel



Hotel



Beach



Beach

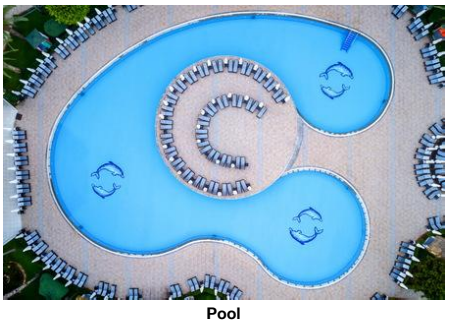

Pool

Descriptions

General description:
The hotel Delphin Deluxe Resort is situated approx. 50 m from the hotel´s own sandy/shingle beach. At the beach, there are sun umbrellas and sun loungers free of charge available. The town Alanya is around 32 km away. For mobility there is a car rental company. The airport (AYT) is approx. 93 km away. Another airport (GZP) is located approx. 74 km away.

Amenities:
It offers its guests a 24h reception (check-in from 14:00, check-out until 12:00), a lobby with bar, 7 lifts, air conditioning, coiffeur, a mini market, various other shops, discotheque, cinema, a free parking area and a money changing facility. For the meals, there is a snack bar. In a total 11 bars, you can relax in good company. WiFi is available for free. For guests with physical disabilities the accommodation provides a number of wheelchair accessible bathrooms. Room cleaning is free of charge. Room service, laundry / ironing service and medical service are available for a fee.

Pool:
In the outdoor area of the hotel you will find one pool with a children´s pool. Here, there are sun loungers and sun umbrellas for free available. At the pool bar you can get refreshing beverages.

Meals:
Breakfast (from 07:00 - 10:00) from the buffet. All inclusive: breakfast, lunch and dinner. Breakfast and lunch and dinner only in selected restaurants or bars. Water and cocktails at certain times. Soft drinks (09:00 - 02:00), coffee and tea (09:00 - 02:00), cakes and pastries (10:00 - 18:00), small snacks (10:00 - 16:00), beer (09:00 - 02:00), wine (09:00 - 02:00), national alcoholic drinks (09:00 - 02:00), late riser's breakfast (10:00 - 11:00), free internet, free minibar in your room (limited) and free use of safe (with deposit).

Sport and Leisure:
Sports and entertainment: Tennis (for free), billiards (where applicable, for a fee), darts (for free), table tennis (for free), fitness, beach volleyball and aerobics. Sauna, whirlpool, steam bath and hamam free of charge. Spa area and massages available for a fee. Entertainment for adults: activity programme with evening shows and live music. In the outside area of the hotel there is a play area for children. Child supervision: mini club for children (from 4 - 12 years). Gaming Room.

Additional information:
Additional fees may apply for certain facilities, amenities or activities. Some services depend on the local climatic conditions and the season. Languages spoken: English, German, Russian and Turkish. Accepted methods of payment: Visa and Euro / MasterCard.

Standard FamilyRoom:
With baby cot (for free), laminate, heating (centrally controlled), minibar (where applicable, for a fee), internet (for free), safe (for free) and sat TV with local broadcasters as well as centrally controlled air conditioning.

2 Bedroom Standard FamilyRoom:
With baby cot (for free), laminate, balcony, heating (centrally controlled), minibar (where applicable, for a fee), internet (for free), safe (for free) and sat TV with local broadcasters as well as centrally controlled air conditioning.

Double Standard Room:
With baby cot (for free), laminate, balcony, heating (centrally controlled), minibar (where applicable, for a fee), internet (for free), safe (for free) and sat TV with local broadcasters as well as centrally controlled air conditioning.

Double Standard Room (LateralSeaView):
With baby cot (for free), laminate, balcony, heating (centrally controlled), minibar (where applicable, for a fee), internet (for free), safe (for free) and sat TV with local broadcasters as well as centrally controlled air conditioning. Room size: 27 m².

Double Standard Room (SeaView):
With baby cot (for free), laminate, balcony, heating (centrally controlled), minibar (where applicable, for a fee), internet (for free), safe (for free) and sat TV with local broadcasters as well as centrally controlled air conditioning.

SingleUse Standard Room:
With baby cot (for free), laminate, balcony, heating (centrally controlled), minibar (where applicable, for a fee), internet (for free), safe (for free) and sat TV with local broadcasters as well as centrally controlled air conditioning.

SingleUse Standard Room (LateralSeaView):
With baby cot (for free), laminate, balcony, heating (centrally controlled), minibar (where applicable, for a fee), internet (for free), safe (for free) and sat TV with local broadcasters as well as centrally controlled air conditioning.

SingleUse Standard Room (SeaView):
With baby cot (for free), laminate, balcony, heating (centrally controlled), minibar (where applicable, for a fee), internet (for free), safe (for free) and sat TV with local broadcasters as well as centrally controlled air conditioning.

**All activities depend on weather conditions and the hotels may change programs and opening hours without any notice.

Service Units

Board & Mealplan

All-Inclusive

- Includes Breakfast	where: only in selected restaurant or bar	- Includes Lunch	where: only in selected restaurant or bar

Accommodation Fact Sheet

Delphin Deluxe Resort

Okurcalar Kasabasi
07415, Okurcalar, Alanya, Turkey
Phone: +90-242-5275176 Fax: +90-242-5275194
E-mail: eakcin@delphinhotel.com
Website: www.delphinhotel.com
GIATA: 11338

Code:	AMTSTR0X6M	Destination:	Turkish Riviera		
Search Code:	DEDL	Handling:	Open Turizm Seyahat - Antalya Office		
Type:	Hotel	Group:			
Class:	Standard	Chain:	Comertoglu Group		
Local Rating:	5 Star	Owner:	COMERTOGLU OTEL. VE TIC. A.S.	Lat:	36.659073
Featured Rating:	5 Star			Lng:	31.658927

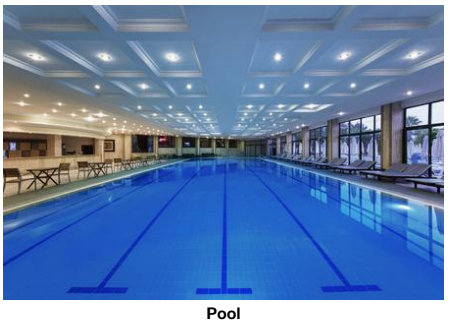

Pool

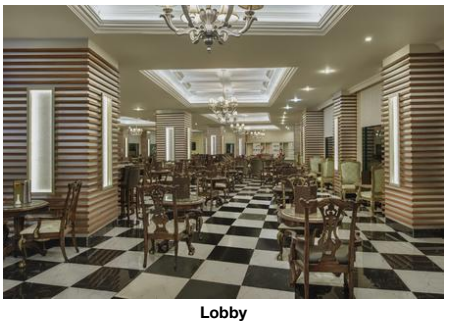

Lobby



Lobby

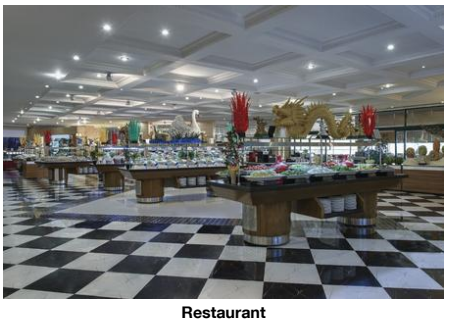

Restaurant

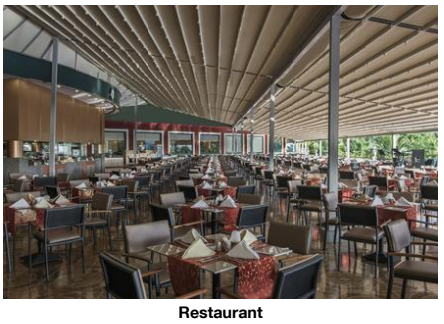

Restaurant

- Includes Dinner	where: only in selected restaurant or bar	- Late Breakfast	Service Hours: 10:00 - 11:00
- Snacks	Service Hours: 10:00 - 16:00	- Cake & Pastries	Service Hours: 10:00 - 18:00
- Coffee & Tea	Service Hours: 09:00 - 02:00	- Mineral Water	
- Softdrinks	Service Hours: 09:00 - 02:00	- Wine	Service Hours: 09:00 - 02:00
- Beer	Service Hours: 09:00 - 02:00	- Cocktails	
- Local Spirits	Service Hours: 09:00 - 02:00	- Free Wi-Fi	
- Free Mini-Bar	limit: limited	- Free Safe-Deposit	

Facts

Sports

- Sports

Tennis

- Tennis Court	free of charge 2 Hard	- Tennis School	extra fee

- Rental Service

Other Sports

- Beachvolleyball

Watersports

- Canoeing

Bathing Facilities

- Bathing Facilities

Swimming Pool

- Outdoor Pool		- Indoor Pool	
- Sunshades at Pool	free of charge	- Sunbeds at Pool	free of charge
- Mattresses at Pool	free of charge	- Towels at Pool	free of charge but w. deposit

- Water Slide

Beach

- Beach Type:	sand, gravel	- Route to Beach:	footpath
- Hotel Private Beach		- Sunshades on Beach	free of charge
- Sunbeds on Beach	free of charge	- Mattresses on Beach	free of charge
- Towels on Beach	free of charge but w. deposit		

Business & Congress

- Business & Congress

General Facilities

- Conference Room

Services

- Photographer

Disability Friendly

- Disability Friendly

Entrance

- Alternative Entrance for Wheelchairs

Rooms w. Disabled Facilities

- No. of Rooms	5	- Door Width	80 cm

Bathroom

- Shower/Tub	Roll-In Shower	- Emergency Call System	

Environmental Commitment

- Environmental Commitment

Hotel

- Environmental Certification	Green Star	- Conservation for maintenance	
- Energy Conservation		- Hotel Recycle Bins	
- LED Lighting		- Selective waste collection	

- Water Conservation

Room

- Bulk Soap, Shampoo, Lotion Dispensers		- Environmental Cleaning	

Food & Beverage

- Food & Beverage

Dining Room

- Air-Conditioning		- With Terrace	
- Smoking Allowed:	In Signed Areas		

Restaurants

- Main Restaurant:	Buffet	- Local/National Restaurant	
- International Restaurant		- Italian Restaurant	
- Asian Restaurant		- Mediterranean Restaurant	
- A la Carte Fish Restaurant			

Bars

- No. of Bars:	11	- Lobby Bar	
- Snack Bar		- Vitamin Bar	
- Pool Bar		- Beach Bar	

Accommodation Fact Sheet

Delphin Deluxe Resort

Okurcalar Kasabasi
07415, Okurcalar, Alanya, Turkey
Phone: +90-242-5275176 Fax: +90-242-5275194
E-mail: eakcin@delphinhotel.com
Website: www.delphinhotel.com
GIATA: 11338

Code:	AMTSTR0X6M	Destination:	Turkish Riviera		
Search Code:	DEDL	Handling:	Open Turizm Seyahat - Antalya Office		
Type:	Hotel	Group:			
Class:	Standard	Chain:	Comertoglu Group		
Local Rating:	5 Star	Owner:	COMERTOGLU OTEL. VE TIC. A.S.	Lat:	36.659073
Featured Rating:	5 Star			Lng:	31.658927

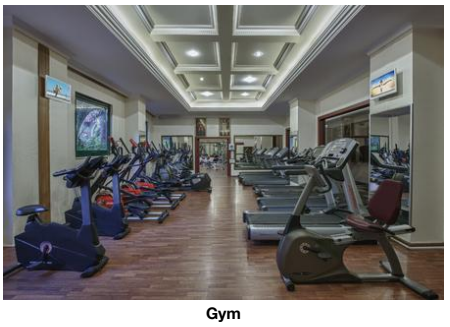

Gym

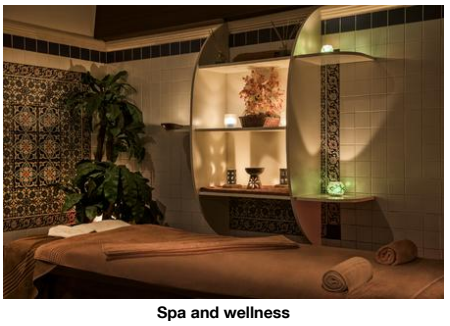

Spa and wellness

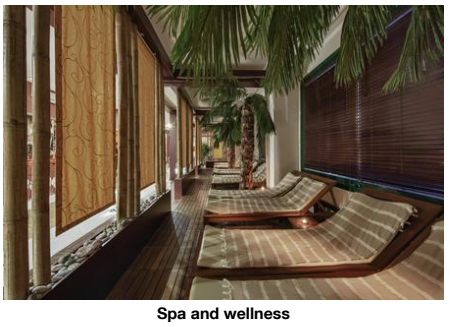

Spa and wellness



Playground and Mini Club

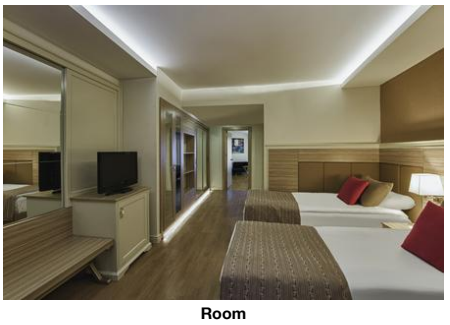

Room

Breakfast
- Breakfast Type: Breakfast Buffet, 07:00 - 10:00

Lunch
- Main Course: Buffet, 12:30 - 14:30

Dinner
- Main Course: Buffet, A la Carte, 19:00 - 21:30

Hotel Facilities

- Hotel Facilities

General Facilties

- Lobby		- Reception	
- Air-Conditioning		- Elevator	7
- Shops		- Mini Market	
- Coiffeur		- Discotheque	
- Cinema			

Guest Amenities

- Wi-Fi	Wi-Fi/HotSpots (free), Internet Café	- Room Service	extra fee 00:00 - 06:00
- Currency Exchange		- Laundry Service	extra fee
- Ironing Service	extra fee	- Medical Service	extra fee
- Wake Up Calls		- Maid Service	free of charge Daily

Parking Facilities
- Car Park: free of charge

Shuttle Services
- Shuttle to the City-Centre: free of charge

Rentals
- Car Rental

Leisure Facilities

- Leisure Facilities

Family Facilities

- Child Pool		- Child Club	4 - 12
- Kids Playground		- Baby High Chairs	
- Baby Carriage		- Family Room	

Activities

- Adult Animation		- Evening Shows	
- Live Music		- Gaming Room	
- Billiard		- Darts	free of charge
- Table Tennis	free of charge	- Aquagym	
- Fitness Room		- Aerobic	
- Bowling			

Locations & Distances

- Locations & Distances

Cities

- City 1:	Alanya 32 km	- City 2:	Antalya 105

Recreation Area

- Beach	50 m	- Sea	50 m

Other Locations
- Town Centre

Object Information

- Object Information

Property

- Construction Year:	2001	- Last Renovation:	2005
- No. Floors (max):	7	- Total Beds:	498
- Garden		- Voltage:	220 V

Reception

- Reception	24h Service	- Languages Spoken	English, German, Russian, Turkish

Policies

- Check-In Time:	14:00	- Check-Out Time:	12:00
- Payment Type:	Euro/Master Card, Visa Card	- Pets Allowed:	No
- Smoking Allowed:	In Signed Areas		

Themes

- Themes

Hotel Type
- Family Hotel
- Resort Hotel
- Sustainable Conscious

Wellness & Health

- Wellness & Health

Health

- Sauna	free of charge	- Massage	extra fee
- Whirlpool	free of charge	- SPA	extra fee

Delphin Deluxe Resort

Okurcalar Kasabasi
07415, Okurcalar, Alanya, Turkey
Phone: +90-242-5275176 Fax: +90-242-5275194
E-mail: eakcin@delphinhotel.com
Website: www.delphinhotel.com
GIATA: 11338

Code:	AMTSTR0X6M
Search Code:	DEDL
Type:	Hotel
Class:	Standard
Local Rating:	5 Star
Featured Rating:	5 Star

Destination:	Turkish Riviera
Handling:	Open Turizm Seyahat - Antalya Office
Group:	
Chain:	Comertoglu Group
Owner:	COMERTOGLU OTEL. VE TIC. A.S.

Lat: 36.659073
Lng: 31.658927



Playground and Mini Club



Room



Room



Room



Room

Beauty & Relaxation

- Relaxation Room		- Special Offers for Hotel Guests	
- Steam Bath	free of charge	- Hamam-Turkish Bath	free of charge

Incidents & Errata

Incidents

Restrictions- Spa	Consequence: limited capacity, only with pre-reservation Comment: Duration is limited max 30min.
Restrictions - Fitness Center	Consequence: limited capacity, only with pre-reservation

Points of interest (Okurcalar)

Main Locations

Additional Airport: Gazipasa Airport (Distance 74.00Km, 74.00min)
Main Airport: Antalya Airport (Distance 93.00Km, 88.00min)

Accommodation Stock Sheet

Delphin Deluxe Resort

Okurcalar Kasabasi
07415, Okurcalar, Alanya, Turkey
Phone: +90-242-5275176 Fax: +90-242-5275194
E-mail: eakcin@delphinhotel.com
Website: www.delphinhotel.com
GIATA: 11338

Code:	AMTSTR0X6M	Destination:	Turkish Riviera		
Search Code:	DEDL	Handling:	Open Turizm Seyahat - Antalya Office		
Type:	Hotel	Group:			
Class:	Standard	Chain:	Comertoglu Group		
Local Rating:	5 Star	Owner:	COMERTOGLU OTEL. VE TIC. A.S.	Lat:	36.659073
Featured Rating:	5 Star			Lng:	31.658927

Image Route:

http://tkimages.axisdata.net/ImageConverter.php?size=display&height=300&hotel=AMTSTR0X6M&filename=AMTSTR0X6M_1675898.jpg - Hotel
http://tkimages.axisdata.net/ImageConverter.php?size=display&height=300&hotel=AMTSTR0X6M&filename=AMTSTR0X6M_1675902.jpg - Hotel
http://tkimages.axisdata.net/ImageConverter.php?size=display&height=300&hotel=AMTSTR0X6M&filename=AMTSTR0X6M_1675906.jpg - Beach
http://tkimages.axisdata.net/ImageConverter.php?size=display&height=300&hotel=AMTSTR0X6M&filename=AMTSTR0X6M_1675910.jpg - Beach
http://tkimages.axisdata.net/ImageConverter.php?size=display&height=300&hotel=AMTSTR0X6M&filename=AMTSTR0X6M_1675914.jpg - Pool
http://tkimages.axisdata.net/ImageConverter.php?size=display&height=300&hotel=AMTSTR0X6M&filename=AMTSTR0X6M_1675918.jpg - Pool
http://tkimages.axisdata.net/ImageConverter.php?size=display&height=300&hotel=AMTSTR0X6M&filename=AMTSTR0X6M_1675922.jpg - Lobby
http://tkimages.axisdata.net/ImageConverter.php?size=display&height=300&hotel=AMTSTR0X6M&filename=AMTSTR0X6M_1675926.jpg - Lobby
http://tkimages.axisdata.net/ImageConverter.php?size=display&height=300&hotel=AMTSTR0X6M&filename=AMTSTR0X6M_1675930.jpg - Restaurant
http://tkimages.axisdata.net/ImageConverter.php?size=display&height=300&hotel=AMTSTR0X6M&filename=AMTSTR0X6M_1675932.jpg - Restaurant
http://tkimages.axisdata.net/ImageConverter.php?size=display&height=300&hotel=AMTSTR0X6M&filename=AMTSTR0X6M_1675934.jpg - Gym
http://tkimages.axisdata.net/ImageConverter.php?size=display&height=300&hotel=AMTSTR0X6M&filename=AMTSTR0X6M_1675936.jpg - Spa and wellness
http://tkimages.axisdata.net/ImageConverter.php?size=display&height=300&hotel=AMTSTR0X6M&filename=AMTSTR0X6M_1675938.jpg - Spa and wellness
http://tkimages.axisdata.net/ImageConverter.php?size=display&height=300&hotel=AMTSTR0X6M&filename=AMTSTR0X6M_1675940.jpg - Playground and Mini Club
http://tkimages.axisdata.net/ImageConverter.php?size=display&height=300&hotel=AMTSTR0X6M&filename=AMTSTR0X6M_1675944.jpg - Room
http://tkimages.axisdata.net/ImageConverter.php?size=display&height=300&hotel=AMTSTR0X6M&filename=AMTSTR0X6M_1675942.jpg - Playground and Mini Club
http://tkimages.axisdata.net/ImageConverter.php?size=display&height=300&hotel=AMTSTR0X6M&filename=AMTSTR0X6M_1675948.jpg - Room
http://tkimages.axisdata.net/ImageConverter.php?size=display&height=300&hotel=AMTSTR0X6M&filename=AMTSTR0X6M_1675946.jpg - Room
http://tkimages.axisdata.net/ImageConverter.php?size=display&height=300&hotel=AMTSTR0X6M&filename=AMTSTR0X6M_1675950.jpg - Room
http://tkimages.axisdata.net/ImageConverter.php?size=display&height=300&hotel=AMTSTR0X6M&filename=Delphin+Deluxe+Hotel+ALN+VER02+HR+FG+16.jpg - Room