Accommodation Fact Sheet

Delta Hotels by Marriott Istanbul Karakoy

Mueyyetzade Mh. Kemeralti Cd.
No: 26 Karakoy, Beyoglu/Istanbul
, Istanbul, Istanbul Europe, Turkey
Phone: +90-212-3933737 Fax:
E-mail: erhan.kil@deltamarriottkarakoy.com
Website: https://www.marriott.com/en-us/hotels/istkd-delta-hotels-istanbul-karakoy/overview/?scid=f2ae0541-12

GIATA: 1501534

Code: ATRISTKGR6
Search Code:
Type: Hotel
Class: Standard
Local Rating: 5 Star
Featured Rating: 5 Star

Destination: Istanbul
Handling: Open Turizm Seyahat - Istanbul Office
Group:
Chain:
Owner: Axisdata - TK Internal IT Provider

Lat: 41.024846
Lng: 28.977049

Photo Gallery



Hotel



Hotel

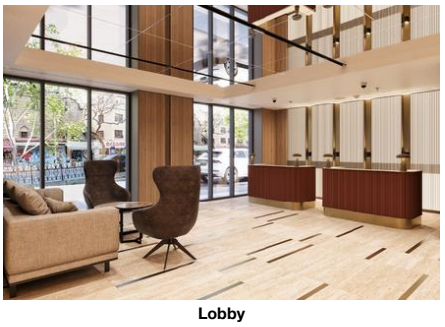

Lobby

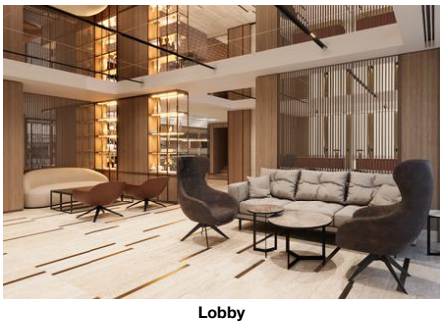

Lobby

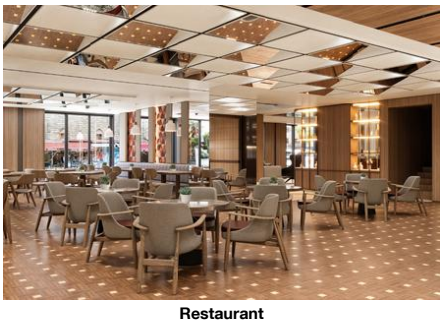

Restaurant

Descriptions

The city hotel Delta Hotels by Marriott Istanbul Karakoy is located around 400 m from the attraction Galata Tower. The nearest town is Istanbul. In the vicinity of the hotel are a number of shopping facilities and a supermarket. In the evening, you can go dancing in a nightclub in the hotel's surroundings. The following attractions can be reached from the hotel: Galata Tower (approx. 400 m away), Maiden's Tower, Topkapi Palace, Hagia Sophia and Blue Mosque. For mobility during your holiday, there are a taxi rank (around 150 m away) and a bus stop (approx. 160 m away). For medical treatment in emergencies there is a hospital around 350 m away. The airport (IST) is approx. 44 km away. Another airport (SAW) is located approx. 60 km away.

The city hotel has 78 rooms. It is equipped with a reception (check-in from 14:00, check-out until 12:00), a lobby, an air conditioning as well as a security entry system. WiFi is available for free.

Languages spoken: English and Turkish. Accepted methods of payment: Euro / MasterCard and Visa.

Service Units

Board & Mealplan

Facts

Business & Congress

- Business & Congress

General Facilities

- Conference Room	1 150 sq m	

Hotel Facilities

- Hotel Facilities

General Facilties

- Lobby		- Reception
- Air-Conditioning in Common Areas		

Guest Amenities

- Wi-Fi	Wi-Fi/HotSpots (free)	- Wake Up Calls
- Housekeeping	free of charge	- Secure Entry System

Locations & Distances

- Locations & Distances

Cities

- City 1:	Istanbul 2.40 km

Recreation Area

- Park	Tophane Park 700 m

Public Transport

- Public Bus Stop	160 m	- Taxi Stand	150 m

Medical Locations

- Hospital	350 m	- Pharmacy	340 m

Other Locations

- Town Centre	2.40 km	- Tourist Center	2.40 km
- Business Centre	2.40 km	- Restaurants/Bars	2.40 km
- Disco/Nightlife	2.40 km	- Cinema	2.40 km
- Theatre	2.40 km	- Supermarket	2.40 km
- Shopping Center	2.40 km	- Attraction 1:	Galata Tower 400 m
- Attraction 2:	Maiden's Tower 1.70 km	- Attraction 3:	Topkapi Palace 2.40 km
- Attraction 4:	Hagia Sophia 2.50 km	- Attraction 5:	Blue Mosque 2.60 km

Object Information

- Object Information

Reception

- Reception	24h Service: Yes	- Languages Spoken	English, Turkish

Property

- Total Units/Rooms:	78	- Voltage:	220 V

Policies

- Check-In Time:	14:00	- Check-Out Time:	12:00
- Payment Type:	Cash, Euro/Master Card, Visa Card	- Pets Allowed:	Yes
- Smoking Allowed:	In Signed Areas Balcony/Terrace only		

Themes

- Themes

Hotel Type

Accommodation Fact Sheet

Delta Hotels by Marriott Istanbul Karakoy

Mueyyetzade Mh. Kemeralti Cd.
No: 26 Karakoy, Beyoglu/Istanbul
, Istanbul, Istanbul Europe, Turkey
Phone: +90-212-3933737 Fax:
E-mail: erhan.kil@deltamarriottkarakoy.com
Website: https://www.marriott.com/en-us/hotels/istkd-delta-hotels-istanbul-karakoy/overview/?scid=f2ae0541-12

GIATA: 1501534

Code:	ATRISTKGR6	Destination:	Istanbul		
Search Code:		Handling:	Open Turizm Seyahat - Istanbul Office		
Type:	Hotel	Group:			
Class:	Standard	Chain:			
Local Rating:	5 Star	Owner:	Axisdata - TK Internal IT Provider	Lat:	41.024846
Featured Rating:	5 Star			Lng:	28.977049

- City Hotel



Restaurant

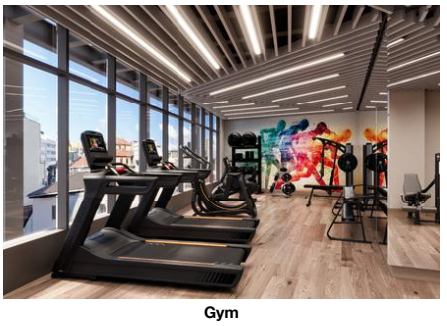

Gym



Gym

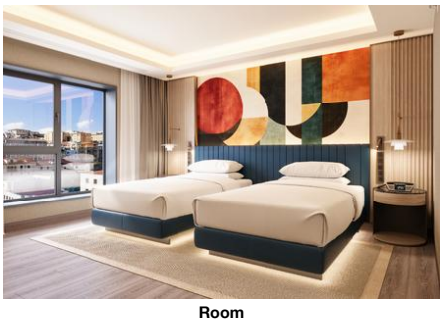

Room

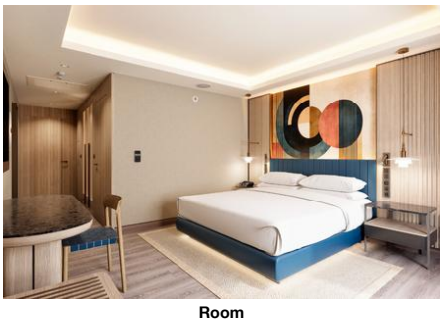

Room

Points of interest (Beyoglu)

Main Locations

Additional Airport: Istanbul Airport (Distance 44.00Km, 240.00min)

Main Airport: Istanbul Sabiha Gokcen Airport (Distance 60.00Km, 270.00min)

Accommodation Fact Sheet

Delta Hotels by Marriott Istanbul Karakoy

Mueyyetzade Mh. Kemeralti Cd.
No: 26 Karakoy, Beyoglu/Istanbul
, Istanbul, Istanbul Europe, Turkey
Phone: +90-212-3933737 Fax:
E-mail: erhan.kil@deltamarriottkarakoy.com
Website: https://www.marriott.com/en-us/hotels/istkd-delta-hotels-istanbul-karakoy/overview/?scid=f2ae0541-12
GIATA: 1501534

Code: ATRISTKGR6
Search Code:
Type: Hotel
Class: Standard
Local Rating: 5 Star
Featured Rating: 5 Star

Destination: Istanbul
Handling: Open Turizm Seyahat - Istanbul Office
Group:
Chain:
Owner: Axisdata - TK Internal IT Provider

Lat: 41.024846
Lng: 28.977049

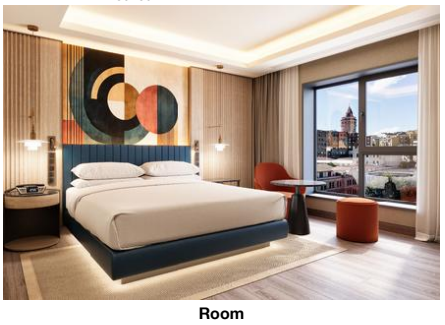

Room

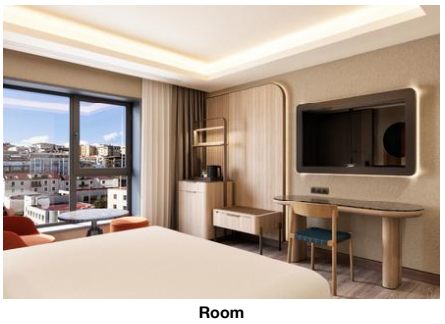

Room

Accommodation Stock Sheet

Delta Hotels by Marriott Istanbul Karakoy

Mueyyetzade Mh. Kemeralti Cd.
No: 26 Karakoy, Beyoglu/Istanbul
, Istanbul, Istanbul Europe, Turkey
Phone: +90-212-3933737 Fax:
E-mail: erhan.kil@deltamarriottkarakoy.com
Website: https://www.marriott.com/en-us/hotels/istkd-delta-hotels-istanbul-karakoy/

Code: ATRISTKGR6
Search Code:
Type: Hotel
Class: Standard
Local Rating: 5 Star
Featured Rating: 5 Star

Destination: Istanbul
Handling: Open Turizm Seyahat - Istanbul Office
Group:
Chain:
Owner: Axisdata - TK Internal IT Provider

Lat: 41.024846
Lng: 28.977049

Image Route:

http://tkimages.axisdata.net/ImageConverter.php?size=display&height=300&hotel=ATRISTKGR6&filename=ATRISTKGR6_1791394.jpg - Hotel
http://tkimages.axisdata.net/ImageConverter.php?size=display&height=300&hotel=ATRISTKGR6&filename=ATRISTKGR6_1791396.jpg - Hotel
http://tkimages.axisdata.net/ImageConverter.php?size=display&height=300&hotel=ATRISTKGR6&filename=ATRISTKGR6_1791398.jpg - Lobby
http://tkimages.axisdata.net/ImageConverter.php?size=display&height=300&hotel=ATRISTKGR6&filename=ATRISTKGR6_1791400.jpg - Lobby
http://tkimages.axisdata.net/ImageConverter.php?size=display&height=300&hotel=ATRISTKGR6&filename=ATRISTKGR6_1791402.jpg - Restaurant
http://tkimages.axisdata.net/ImageConverter.php?size=display&height=300&hotel=ATRISTKGR6&filename=ATRISTKGR6_1791404.jpg - Restaurant
http://tkimages.axisdata.net/ImageConverter.php?size=display&height=300&hotel=ATRISTKGR6&filename=ATRISTKGR6_1791406.jpg - Gym
http://tkimages.axisdata.net/ImageConverter.php?size=display&height=300&hotel=ATRISTKGR6&filename=ATRISTKGR6_1791408.jpg - Gym
http://tkimages.axisdata.net/ImageConverter.php?size=display&height=300&hotel=ATRISTKGR6&filename=ATRISTKGR6_1791410.jpg - Room
http://tkimages.axisdata.net/ImageConverter.php?size=display&height=300&hotel=ATRISTKGR6&filename=ATRISTKGR6_1791412.jpg - Room
http://tkimages.axisdata.net/ImageConverter.php?size=display&height=300&hotel=ATRISTKGR6&filename=ATRISTKGR6_1791414.jpg - Room
http://tkimages.axisdata.net/ImageConverter.php?size=display&height=300&hotel=ATRISTKGR6&filename=ATRISTKGR6_1791416.jpg - Room