Accommodation Fact Sheet

Diamond De Luxe Hotel And Spa

Gundogdu Mah.,
Fettahoglu Cd., No:1
07600, Gündogdu, Side, Turkey
Phone: +90-242-7638626 Fax: +90-242-7638628
E-mail: info@thediamondhotels.com
Website: https://www.thediamondhotels.com
GIATA: 4926

Code:	ATRAYT7HY2
Search Code:	AYTDSEA
Type:	Hotel
Class:	Standard
Local Rating:	5 Star
Featured Rating:	5 Star

Destination:	Turkish Riviera
Handling:	Open Turizm Seyahat - Antalya Office
Group:	Master
Chain:	The Diamond Hotels
Owner:	Axisdata - TK Internal IT Provider

Lat:	36.818874
Lng:	31.294058

Photo Gallery

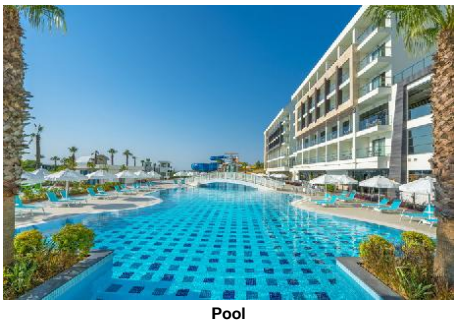

Pool

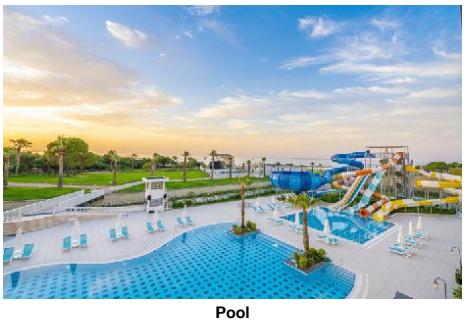

Pool

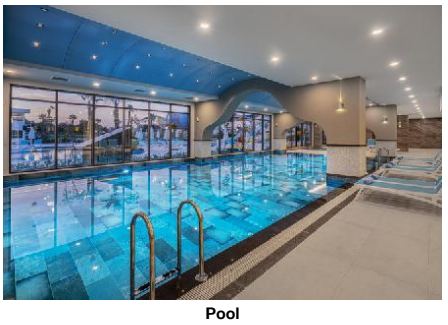

Pool



Reception



Lobby

Descriptions

General description:
The hotel Diamond De Luxe Hotel And Spa is located around 65 km from Antalya (Manavgat around 15 km). The private shingle beach is around 100 m from the hotel. At the beach, there are sun umbrellas and sun loungers free of charge. The tourist centre is about 12 km away. It is 12 km from the hotel to the nearest bars and restaurants. Also the nearest disco is around 12 km away. For mobility during your holiday, there are a taxi rank (around 50 m away) and a car rental company. The airport (AYT) is approx. 50 km away. The hotel and airport are linked by a shuttle (for a fee). Another airport (GZP) is located approx. 119 km away.

Amenities:
Partially renovated in 2020, the 8-storey beach hotel has 272 rooms in total. It is equipped with a 24h reception (check-in from 14:00, check-out until 12:00), a lobby with bar, 8 lifts, an air conditioning, a coiffeur, a mini market, various other shops, discotheque as well as a parking area (for free). For the meals, there is a snack bar. WiFi can be used by hotel guests for a fee. Room cleaning is free of charge. Laundry / ironing service and medical service are available for a fee.

Pool:
In the outdoor area of the hotel you will find 2 pools with a children´s pool integrated into the main pool. Here, there are sun umbrellas and sun loungers for free available. Refreshing beverages can be consumed directly at the pool bar.

Meals:
Breakfast (from 07:00 - 10:00) from the buffet. All inclusive: breakfast, lunch and dinner. Breakfast and lunch and dinner only in selected restaurants or bars. Children`s menus are also available. Water at certain times. Soft drinks (10:00 - 22:00), coffee and tea (10:00 - 22:00), cakes and pastries (16:00 - 16:30), small snacks (12:30 - 16:00), beer (10:00 - 22:00), wine (10:00 - 22:00), cocktails (10:00 - 22:00), national alcoholic drinks (10:00 - 22:00), late riser's breakfast (09:30 - 10:00), midnight snacks (22:00 - 22:30), free internet and free minibar in your room (limited).

Sport and Leisure:
Sports and entertainment: Darts (for free), table tennis (for free), fitness, beach volleyball and aerobics. Sauna and hamam free of charge. Spa area, whirlpool and massages available for a fee. Steam bath available (where applicable for a fee). Entertainment for adults: evening shows and live music. For the entertainment of young guests there is a children´s play area. Child supervision: mini club for children (from 4 - 12 years) and activity programme for children. Gaming Room.

Additional information:
Additional fees may apply for certain facilities, amenities or activities. Some services depend on the local climatic conditions and the season. Languages spoken: English, German and Turkish. Accepted methods of payment: Visa and Euro / MasterCard.

2 Bedroom Standard FamilyRoom (2 Bathrooms):
With laminate, heating (individually adjustable), minibar (where applicable, for a fee), internet (for free), safe (for free) and flat screen sat TV as well as individually adjustable air conditioning. Bathroom with shower.

Comfort Room (SeaView):
With laminate, heating (individually adjustable), minibar (where applicable, for a fee), internet (for free), safe (for free) and flat screen sat TV as well as individually adjustable air conditioning. Bathroom with shower.

SingleUse Comfort Room (SeaView):
With laminate, heating (individually adjustable), minibar (where applicable, for a fee), internet (for free), safe (for free) and flat screen sat TV as well as individually adjustable air conditioning. Bathroom with shower.

Double Standard Room:
With laminate, heating (individually adjustable), minibar (where applicable, for a fee), internet (for free), safe (for free) and flat screen sat TV as well as individually adjustable air conditioning. Bathroom with shower.

Double Standard Room (SwimUp-PoolTerrace):
With laminate, heating (individually adjustable), minibar (where applicable, for a fee), internet (for free), safe (for free) and flat screen sat TV as well as individually adjustable air conditioning. Bathroom with shower.

Double Standard Room (SeaView):
With laminate, heating (individually adjustable), minibar (where applicable, for a fee), internet (for free), safe (for free) and flat screen sat TV as well as individually adjustable air conditioning. Bathroom with shower (room size: 45 m²).

SingleUse Standard Room:
With laminate, heating (individually adjustable), minibar (where applicable, for a fee), internet (for free), safe (for free) and flat screen sat TV as well as individually adjustable air conditioning. Bathroom with shower.

SingleUse Standard Room (SwimUp-PoolTerrace):
With laminate, heating (individually adjustable), minibar (where applicable, for a fee), internet (for free), safe (for free) and flat screen sat TV as well as individually adjustable air conditioning. Bathroom with shower.

SingleUse Standard Room (SeaView):
With laminate, heating (individually adjustable), minibar (where applicable, for a fee), internet (for free), safe (for free) and flat screen sat TV as well as individually adjustable air conditioning. Bathroom with shower.

**All activities depend on weather conditions and the hotels may change programs and opening hours without any notice.

Accommodation Fact Sheet

Diamond De Luxe Hotel And Spa

Gundogdu Mah.,
Fettahoglu Cd., No:1
07600, Gündogdu, Side, Turkey
Phone: +90-242-7638626 Fax: +90-242-7638628
E-mail: info@thediamondhotels.com
Website: https://www.thediamondhotels.com
GIATA: 4926

Code:	ATRAYT7HY2	Destination:	Turkish Riviera		
Search Code:	AYTDSEA	Handling:	Open Turizm Seyahat - Antalya Office		
Type:	Hotel	Group:	Master		
Class:	Standard	Chain:	The Diamond Hotels		
Local Rating:	5 Star	Owner:	Axisdata - TK Internal IT Provider	Lat:	36.818874
Featured Rating:	5 Star			Lng:	31.294058

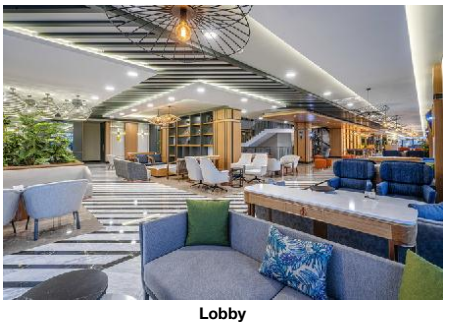

Lobby



Restaurant



Restaurant

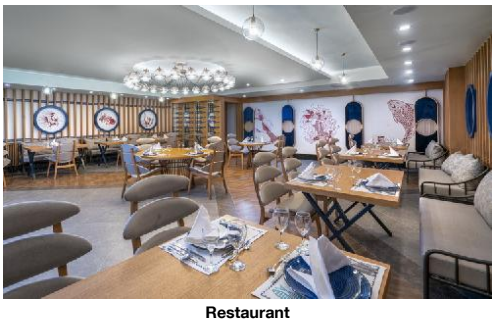

Restaurant

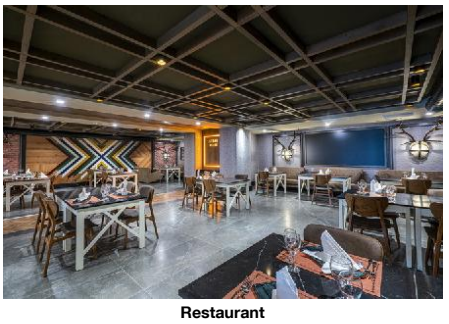

Restaurant

Service Units

Board & Mealplan

All-Inclusive Ultra

- Includes Breakfast
- Includes Dinner
- Snacks
- Midnight Snacks
- Mineral Water
- Wine
- Local Spirits
- Free Mini-Bar
- 24 hour service
- Includes Lunch
- Late Breakfast
- Cake & Pastries
- Coffee & Tea
- Softdrinks
- Beer
- Free Wi-Fi
- Free Safe-Deposit

All-Inclusive

- Includes Breakfast	where: only in selected restaurant or bar	- Includes Lunch	where: only in selected restaurant or bar
- Includes Dinner	where: only in selected restaurant or bar	- Child Menu	
- Late Breakfast	Service Hours: 09:30 - 10:00	- Snacks	Service Hours: 12:30 - 16:00
- Cake & Pastries	Service Hours: 16:00 - 16:30	- Midnight Snacks	Service Hours: 22:00 - 22:30
- Coffee & Tea	Service Hours: 10:00 - 22:00	- Mineral Water	
- Softdrinks	Service Hours: 10:00 - 22:00	- Wine	Service Hours: 10:00 - 22:00
- Beer	Service Hours: 10:00 - 22:00	- Cocktails	Service Hours: 10:00 - 22:00
- Local Spirits	Service Hours: 10:00 - 22:00	- Free Wi-Fi	
- Free Mini-Bar	limit: limited		

Facts

Honeymooners

- Sparkling Wine in Room
- Bottle of Wine in Room
- Romantic Dining
- Fruit Basket in Room
- Romantic Room Decoration
- Honeymooners Discounts & Packages

Sports

- Sports

Other Sports

- Beach volleyball

Bathing Facilities

- Bathing Facilities

Swimming Pool

- Outdoor Pool	2 Integrated Open Seasonally: Yes	- Indoor Pool	1 Freshwater, Heated Seasonally
- Sunshades at Pool	free of charge	- Sunbeds at Pool	free of charge
- Mattresses at Pool	free of charge	- Towels at Pool	free of charge but w. deposit
- Water Slide			

Beach

- Beach Type:	gravel	- Route to Beach:	footpath
- Hotel Private Beach		- Sunshades on Beach	free of charge
- Sunbeds on Beach	free of charge	- Mattresses on Beach	free of charge
- Towels on Beach	free of charge but w. deposit		

Business & Congress

- Business & Congress

General Facilities

- Conference Room	1	- Business Centre	
- Reception Desk		- Speaker's Desk	
- Tables			

Disability Friendly

- Disability Friendly

Rooms w. Disabled Facilities

- No. of Rooms 1

Food & Beverage

- Food & Beverage

Dining Room

- Air-Conditioning		- With Terrace	
- Smoking Allowed:	In Signed Areas		

Restaurants

- Main Restaurant:	Buffet	- Local/National Restaurant	19:00 - 21:00
- Italian Restaurant	19:00 - 21:00	- A la Carte Fish Restaurant	19:00 - 21:00

Bars

- Lobby Bar		- Snack Bar	
- Pool Bar		- Beach Bar	

Breakfast

Accommodation Fact Sheet

Diamond De Luxe Hotel And Spa

Gundogdu Mah.,
Fettahoglu Cd., No:1
07600, Gündogdu, Side, Turkey
Phone: +90-242-7638626 Fax: +90-242-7638628
E-mail: info@thediamondhotels.com
Website: https://www.thediamondhotels.com
GIATA: 4926

Code: ATRAYT7HY2
Search Code: AYTDSEA
Type: Hotel
Class: Standard
Local Rating: 5 Star
Featured Rating: 5 Star

Destination: Turkish Riviera
Handling: Open Turizm Seyahat - Antalya Office
Group: Master
Chain: The Diamond Hotels
Owner: Axisdata - TK Internal IT Provider

Lat: 36.818874
Lng: 31.294058



Restaurant

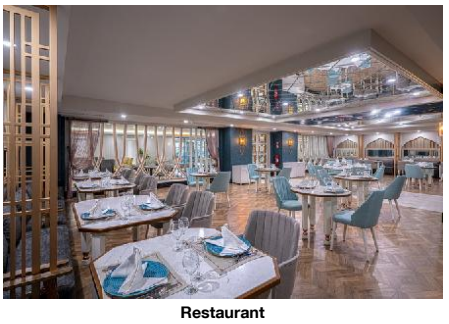

Restaurant

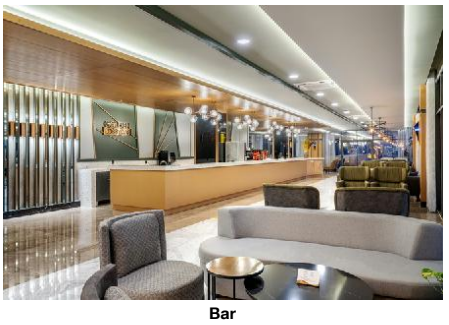

Bar

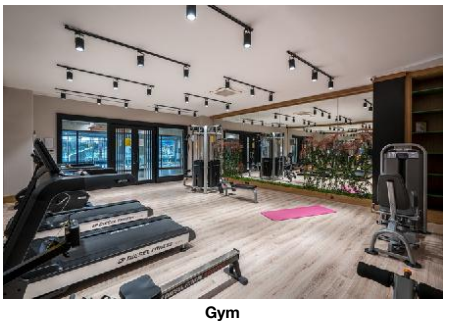

Gym

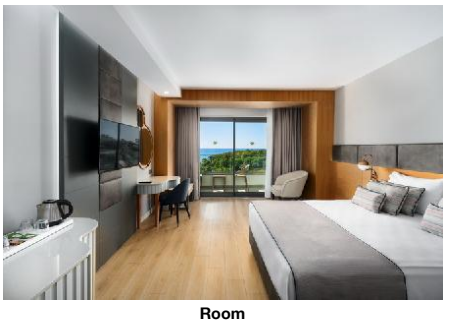

Room

- Breakfast Type:	Breakfast Buffet 07:00 - 10:00	- Extras w. Charge	
Lunch			
- Main Course	Buffet 12:30 - 14:00	- Starters	Buffet
- Salads	Buffet	- Dessert	Buffet
- Extras w. Charge		- Dress Code	smart casual
Dinner			
- Main Course	Buffet, A la Carte 19:00 - 21:00	- Starters	Buffet
- Salads	Buffet	- Dessert	Buffet
- Extras w. Charge		- Dress Code	smart casual

Hotel Facilities

- Hotel Facilities			
General Facilties			
- Lobby		- Reception	
- Air-Conditioning		- Elevator	8
- Shops		- Mini Market	
- Coiffeur		- Discotheque	
Guest Amenities			
- Wi-Fi	Wi-Fi/HotSpots (extra fee)	- Laundry Service	extra fee
- Ironing Service	extra fee	- Medical Service	extra fee
- Wake Up Calls		- Maid Service	free of charge Daily
Parking Facilities			
- Car Park	free of charge		
Shuttle Services			
- Shuttle to the Airport	extra fee		
Rentals			
- Car Rental			

Leisure Facilities

- Leisure Facilities			
Family Facilities			
- Child Pool		- Child Animation	free of charge
- Child Club	04 - 12 free of charge	- Kids Playground	
- Baby High Chairs		- Baby Carriage	
- Family Room			
Activities			
- Evening Shows		- Live Music	
- Gaming Room	extra fee	- Darts	free of charge
- Table Tennis	free of charge	- Aquagym	free of charge
- Fitness Room	free of charge	- Aerobic	
- Boccia			

Locations & Distances

- Locations & Distances			
Cities			
- City 1:	Antalya 65 km	- City 2:	Manavgat 15 km
Recreation Area			
- Beach	100 m	- Sea	100 m
Public Transport			
- Taxi Stand	50 m		
Other Locations			
- Town Centre	12 km	- Tourist Center	12 km
- Restaurants/Bars	12 km	- Disco/Nightlife	12 km

Object Information

- Object Information			
Property			
- Construction Year:	1988	- Last Renovation:	2020 Partial
- No. Buildings:	1	- No. Floors (max):	8
- Total Units/Rooms:	272	- Total Beds:	600
- Garden		- Voltage:	220 V
Reception			
- Reception	24h Service: Yes 24h Service	- Languages Spoken	English, German, Turkish
Policies			
- Check-In Time:	14:00	- Check-Out Time:	12:00
- Payment Type:	Euro/Master Card, Visa Card	- Pets Allowed:	No
- Groups Allowed:	Yes	- Smoking Allowed:	In Signed Areas

Themes

- Themes			
Hotel Type			
- Charming Hotel		- Family Hotel	

Wellness & Health

- Wellness & Health			
Health			

Diamond De Luxe Hotel And Spa

Gundogdu Mah.,
Fettahoglu Cd., No:1
07600, Gündogdu, Side, Turkey
Phone: +90-242-7638626 Fax: +90-242-7638628
E-mail: info@thediamondhotels.com
Website: https://www.thediamondhotels.com
GIATA: 4926

Code:	ATRAYT7HY2	Destination:	Turkish Riviera		
Search Code:	AYTDSEA	Handling:	Open Turizm Seyahat - Antalya Office		
Type:	Hotel	Group:	Master		
Class:	Standard	Chain:	The Diamond Hotels		
Local Rating:	5 Star	Owner:	Axisdata - TK Internal IT Provider	Lat:	36.818874
Featured Rating:	5 Star			Lng:	31.294058

- Sauna	free of charge	- Massage	extra fee
- Whirlpool	extra fee	- SPA	extra fee
Beauty & Relaxation			
- Relaxation Room	free of charge	- Special Offers for Hotel Guests	
- Steam Bath		- Hamam-Turkish Bath	free of charge

Points of interest (Gündogdu)

Main Locations

Additional Airport: Gazipasa Airport (Distance 119.00Km, 113.00min)
Main Airport: Antalya Airport (Distance 50.00Km, 47.00min)

Accommodation Stock Sheet

Diamond De Luxe Hotel And Spa

Gundogdu Mah.,
Fettahoglu Cd., No:1
07600, Gündogdu, Side, Turkey
Phone: +90-242-7638626 Fax: +90-242-7638628
E-mail: info@thediamondhotels.com
Website: https://www.thediamondhotels.com

GIATA: 4926

Code:	ATRAYT7HY2	Destination:	Turkish Riviera		
Search Code:	AYTDSEA	Handling:	Open Turizm Seyahat - Antalya Office		
Type:	Hotel	Group:	Master		
Class:	Standard	Chain:	The Diamond Hotels		
Local Rating:	5 Star	Owner:	Axisdata - TK Internal IT Provider	Lat:	36.818874
Featured Rating:	5 Star			Lng:	31.294058

Image Route:

http://tkimages.axisdata.net/ImageConverter.php?size=display&height=300&hotel=ATRAYT7HY2&filename=ATRAYT7HY2_1032684.jpg - Pool
http://tkimages.axisdata.net/ImageConverter.php?size=display&height=300&hotel=ATRAYT7HY2&filename=ATRAYT7HY2_1032686.jpg - Pool
http://tkimages.axisdata.net/ImageConverter.php?size=display&height=300&hotel=ATRAYT7HY2&filename=ATRAYT7HY2_1032688.jpg - Pool
http://tkimages.axisdata.net/ImageConverter.php?size=display&height=300&hotel=ATRAYT7HY2&filename=ATRAYT7HY2_1032690.jpg - Reception
http://tkimages.axisdata.net/ImageConverter.php?size=display&height=300&hotel=ATRAYT7HY2&filename=ATRAYT7HY2_1032692.jpg - Lobby
http://tkimages.axisdata.net/ImageConverter.php?size=display&height=300&hotel=ATRAYT7HY2&filename=ATRAYT7HY2_1032694.jpg - Lobby
http://tkimages.axisdata.net/ImageConverter.php?size=display&height=300&hotel=ATRAYT7HY2&filename=ATRAYT7HY2_1032696.jpg - Restaurant
http://tkimages.axisdata.net/ImageConverter.php?size=display&height=300&hotel=ATRAYT7HY2&filename=ATRAYT7HY2_1032698.jpg - Restaurant
http://tkimages.axisdata.net/ImageConverter.php?size=display&height=300&hotel=ATRAYT7HY2&filename=ATRAYT7HY2_1032700.jpg - Restaurant
http://tkimages.axisdata.net/ImageConverter.php?size=display&height=300&hotel=ATRAYT7HY2&filename=ATRAYT7HY2_1032702.jpg - Restaurant
http://tkimages.axisdata.net/ImageConverter.php?size=display&height=300&hotel=ATRAYT7HY2&filename=ATRAYT7HY2_1032720.jpg - Restaurant
http://tkimages.axisdata.net/ImageConverter.php?size=display&height=300&hotel=ATRAYT7HY2&filename=ATRAYT7HY2_1032722.jpg - Restaurant
http://tkimages.axisdata.net/ImageConverter.php?size=display&height=300&hotel=ATRAYT7HY2&filename=ATRAYT7HY2_1032724.jpg - Bar
http://tkimages.axisdata.net/ImageConverter.php?size=display&height=300&hotel=ATRAYT7HY2&filename=ATRAYT7HY2_1032728.jpg - Gym
http://tkimages.axisdata.net/ImageConverter.php?size=display&height=300&hotel=ATRAYT7HY2&filename=ATRAYT7HY2_1033056.jpg - Room