Accommodation Fact Sheet

Dizalya Palm Garden Hotel

Kulak Mevkii
07490, Konakli, Alanya, Turkey
Phone: +90-242-5651313 Fax: +90-242-5650065
E-mail: sales@dizalya.com
Website: www.dizalya.com
GIATA: 295482

Code:	AMTSTR2JRA	Destination:	Turkish Riviera		
Search Code:	AYTDIZPALM	Handling:	Open Turizm Seyahat - Antalya Office		
Type:	Hotel	Group:			
Class:	Standard	Chain:	Dizalya Hotels		
Local Rating:	5 Star	Owner:	DIZAL TUR. ISL. TIC. A.S.	Lat:	36.581170
Featured Rating:	5 Star			Lng:	31.887247

Photo Gallery



Hotel



Hotel

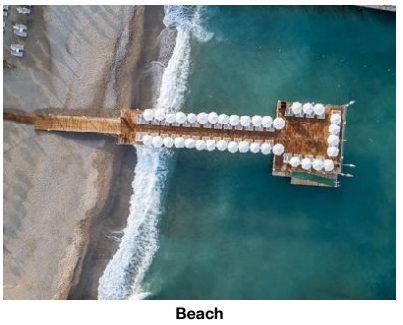

Beach

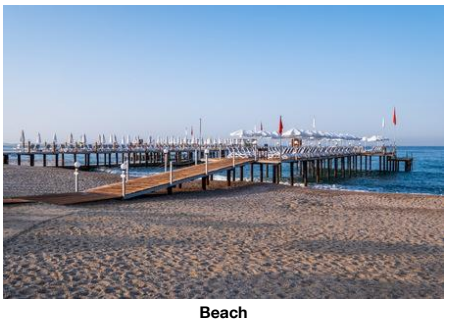

Beach



Pool

Descriptions

General description:
The hotel Dizalya Palm Garden Hotel is around 12 km from Alanya (Antalya around 135 km). The private sandy / shingle beach is around 200 m from the hotel. At the beach, there are sun loungers and sun umbrellas free of charge. The nearest shopping facilities are located approx. 500 m from the hotel. The following attractions can be reached from the hotel: Alanya Castle (approx. 15 km away), Damlatas Cave (approx. 12 km away) and Dim Cave (approx. 35 km away). For mobility there is a car rental company. For medical treatment in emergencies there is a hospital around 12 km away. The airport (AYT) is approx. 115 km away. The hotel and airport are linked by a chargeable shuttle. Another airport (GZP) is located approx. 57 km away.

Amenities:
The charming hotel has 250 rooms in total. It offers its guests a 24h reception (check-in from 14:00, check-out until 12:00), a lobby with bar, air conditioning, a safe (for a fee), coiffeur, a shop and a free parking area. For the meals, there is a snack bar. WiFi is available for free. Room cleaning is free of charge. Laundry / ironing service and medical service are available for a fee.

Pool:
In the outdoor area of the hotel you will find one fresh water pool with a separate children´s pool. Here, there are sun umbrellas and sun loungers for free available. At the pool bar you can get refreshing beverages.

Meals:
Breakfast (from 07:30 - 10:00) from the buffet. All inclusive: breakfast, lunch and dinner. Breakfast and lunch and dinner only in selected restaurants or bars. Soft drinks (10:00 - 00:00), coffee and tea (10:00 - 00:00), cakes and pastries (16:00 - 17:00), beer (10:00 - 00:00), wine (10:00 - 00:00), national alcoholic drinks (10:00 - 00:00), late riser's breakfast (10:00 - 11:00) and midnight snacks (23:00 - 00:00).

Sport and Leisure:
Sports and entertainment: Billiards (where applicable, for a fee), darts (where applicable, for a fee), table tennis (where applicable, for a fee), fitness (for free) and beach volleyball. Bicycle rental. Wellness: Spa area and massages available for a fee. Sauna and hamam available (where applicable for a fee). In the outside area of the hotel there is a play area for children. Child supervision: mini club for children (from 4 - 12 years). Gaming Room (where applicable, for a fee).

Additional information:
Additional fees may apply for certain facilities, amenities or activities. Some services depend on the local climatic conditions and the season. Languages spoken: English, German and Russian. Accepted methods of payment: Euro / MasterCard and Visa.

2 Bedroom Standard FamilyRoom:
The rooms are equipped with laminate, minibar (for a fee), balcony, internet (for free), safe (for a fee) and flat screen sat TV as well as centrally controlled air conditioning. Bathroom with shower. Towels are changed. Bed linen is changed.

Standard Room:
The rooms are equipped with laminate, minibar (for a fee), balcony, internet (for free), safe (for a fee) and flat screen sat TV as well as centrally controlled air conditioning. Bathroom with shower (room size: 22 m²). Towels are changed. Bed linen is changed.

SingleUse Standard Room:
The rooms are equipped with laminate, minibar (for a fee), balcony, internet (for free), safe (for a fee) and flat screen sat TV as well as centrally controlled air conditioning. Bathroom with shower. Towels are changed. Bed linen is changed.

Service Units

Board & Mealplan

All-Inclusive

- Includes Breakfast	where: only in selected restaurant or bar	- Includes Lunch	where: only in selected restaurant or bar
- Includes Dinner	where: only in selected restaurant or bar	- Late Breakfast	Service Hours: 10:00 - 11:00
- Cake & Pastries	Service Hours: 16:00 - 17:00	- Midnight Snacks	Service Hours: 23:00 - 00:00
- Coffee & Tea	Service Hours: 10:00 - 00:00	- Softdrinks	Service Hours: 10:00 - 00:00
- Wine	Service Hours: 10:00 - 00:00	- Beer	Service Hours: 10:00 - 00:00
- Local Spirits	Service Hours: 10:00 - 00:00		

Facts

Sports

- Sports

Other Sports
- Beachvolleyball

Bathing Facilities

- Bathing Facilities

Swimming Pool

- Outdoor Pool	1 Freshwater Separate Open Seasonally: Yes	- Indoor Pool	
- Sunshades at Pool	free of charge	- Sunbeds at Pool	free of charge

Accommodation Fact Sheet

Dizalya Palm Garden Hotel

Kulak Mevkii
07490, Konakli, Alanya, Turkey
Phone: +90-242-5651313 Fax: +90-242-5650065
E-mail: sales@dizalya.com
Website: www.dizalya.com
GIATA: 295482

Code:	AMTSTR2JRA	Destination:	Turkish Riviera		
Search Code:	AYTDIZPALM	Handling:	Open Turizm Seyahat - Antalya Office		
Type:	Hotel	Group:			
Class:	Standard	Chain:	Dizalya Hotels		
Local Rating:	5 Star	Owner:	DIZAL TUR. ISL. TIC. A.S.	Lat:	36.581170
Featured Rating:	5 Star			Lng:	31.887247



Pool



Lobby



Lobby

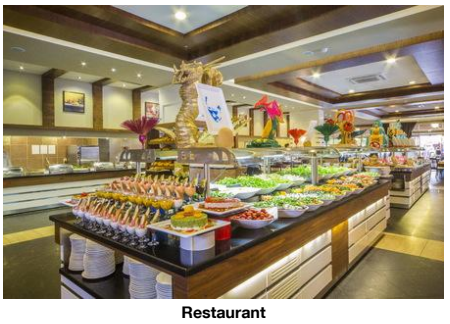

Restaurant

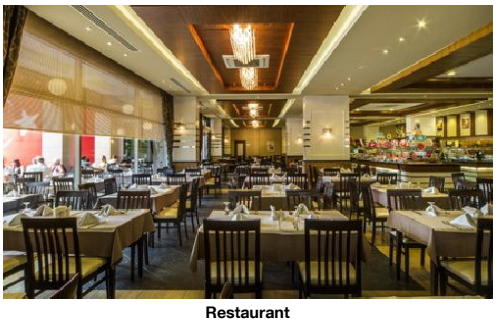

Restaurant

- Mattresses at Pool: free of charge
- Towels at Pool: free of charge but w. deposit
- Water Slide

Beach

- Beach Type: sand, gravel
- Route to Beach: footpath
- Hotel Private Beach
- Sunshades on Beach: free of charge
- Sunbeds on Beach: free of charge
- Mattresses on Beach: free of charge
- Towels on Beach: free of charge but w. deposit

Business & Congress

- Business & Congress

General Facilities

- Conference Room: 2

Disability Friendly

- Disability Friendly

Rooms w. Disabled Facilities

- No. of Rooms: 3

Environmental Commitment

- Environmental Commitment

Hotel

- Environmental Certification: Green Star
- Energy Conservation
- Water Conservation

Food & Beverage

- Food & Beverage

Dining Room

- Air-Conditioning
- With Terrace
- Smoking Allowed: In Signed Areas

Restaurants

- Main Restaurant: Buffet

Bars

- Lobby Bar
- Snack Bar
- Pool Bar
- Beach Bar

Breakfast

- Breakfast Type: Breakfast Buffet, 07:30 - 10:00

Lunch

- Main Course: Buffet, 12:30 - 14:00

Dinner

- Main Course: Buffet, A la Carte, 19:00 - 21:00
- Dress Code: smart casual

Hotel Facilities

- Hotel Facilities

General Facilties

- Lobby
- Reception
- Air-Conditioning
- TV Lounge: SAT TV, Flat Screen
- Shops
- Coiffeur

Guest Amenities

- Wi-Fi: Wi-Fi/HotSpots (free), Internet Café
- Hotel Safe: extra fee
- Laundry Service: extra fee
- Ironing Service: extra fee
- Medical Service: extra fee
- Wake Up Calls
- Maid Service: free of charge, Daily

Parking Facilities

- Car Park: free of charge

Shuttle Services

- Shuttle to the Airport: extra fee

Rentals

- Bike Rental: extra fee
- Car Rental

Leisure Facilities

- Leisure Facilities

Family Facilities

- Child Pool
- Child Club: 4 - 12
- Kids Playground
- Baby High Chairs
- Family Room

Activities

- Gaming Room
- Billiard
- Darts
- Table Tennis
- Fitness Room: free of charge

Locations & Distances

- Locations & Distances

Cities

- City 1: Alanya, 12 km
- City 2: Antalya, 135 km

Recreation Area

- Beach: 200 m
- Sea: 200 m

Accommodation Fact Sheet

Dizalya Palm Garden Hotel

Kulak Mevkii
07490, Konakli, Alanya, Turkey
Phone: +90-242-5651313 Fax: +90-242-5650065
E-mail: sales@dizalya.com
Website: www.dizalya.com
GIATA: 295482

Code:	AMTSTR2JRA	Destination:	Turkish Riviera		
Search Code:	AYTDIZPALM	Handling:	Open Turizm Seyahat - Antalya Office		
Type:	Hotel	Group:			
Class:	Standard	Chain:	Dizalya Hotels		
Local Rating:	5 Star	Owner:	DIZAL TUR. ISL. TIC. A.S.	Lat:	36.581170
Featured Rating:	5 Star			Lng:	31.887247



Gym



Spa and wellness

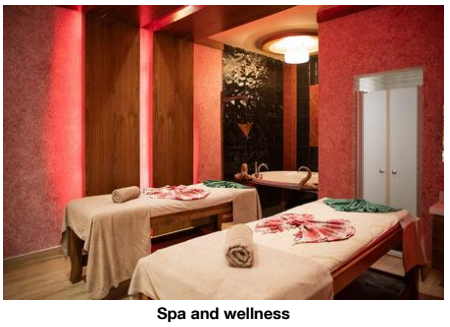

Spa and wellness

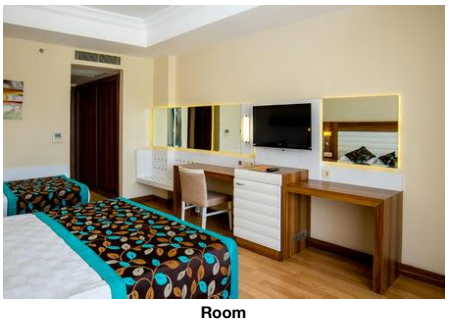

Room



Playground and Mini Club

Medical Locations
- Hospital 12 km

Other Locations

- Town Centre	2 km	- Shopping Center	500 m
- Attraction 1:	Alanya Castle 15 km	- Attraction 2:	Damlatas Cave 12 km
- Attraction 3:	Dim Cave 35 km		

Object Information

- Object Information

Reception

- Reception	24h Service: Yes 24h Service	- Languages Spoken	English, German, Russian

Property

- Total Units/Rooms:	250	- Total Beds:	782
- Garden		- Voltage:	220 V

Policies

- Check-In Time:	14:00	- Check-Out Time:	12:00
- Payment Type:	Euro/Master Card, Visa Card	- Pets Allowed:	No
- Smoking Allowed:	In Signed Areas		

Themes

- Themes

Hotel Type
- Charming Hotel
- Family Hotel

Wellness & Health

- Wellness & Health

Health

- Sauna		- Massage	extra fee
- SPA	extra fee		

Beauty & Relaxation

- Relaxation Room	free of charge	- Special Offers for Hotel Guests	

- Hamam-Turkish Bath

Incidents & Errata

Errata

Seasonal Facilities	Comment: Mini bar will be filled with soft drinks only on C/I day, will be refilled with water.

Points of interest (Konakli)

Main Locations

Main Airport: Antalya Airport (Distance 115.00Km, 111.00min)
Additional Airport: Gazipasa Airport (Distance 57.00Km, 58.00min)

Accommodation Fact Sheet

Dizalya Palm Garden Hotel

Kulak Mevkii
07490, Konakli, Alanya, Turkey
Phone: +90-242-5651313 Fax: +90-242-5650065
E-mail: sales@dizalya.com
Website: www.dizalya.com
GIATA: 295482

Code:	AMTSTR2JRA	Destination:	Turkish Riviera		
Search Code:	AYTDIZPALM	Handling:	Open Turizm Seyahat - Antalya Office		
Type:	Hotel	Group:			
Class:	Standard	Chain:	Dizalya Hotels		
Local Rating:	5 Star	Owner:	DIZAL TUR. ISL. TIC. A.S.	Lat:	36.581170
Featured Rating:	5 Star			Lng:	31.887247

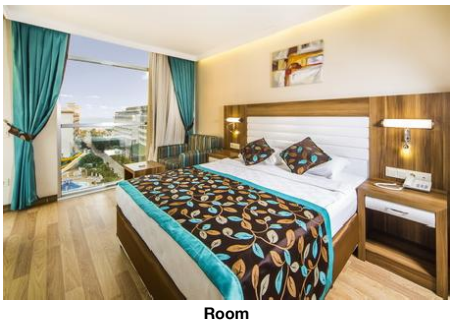

Room

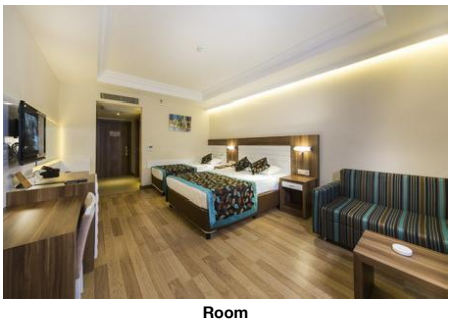

Room

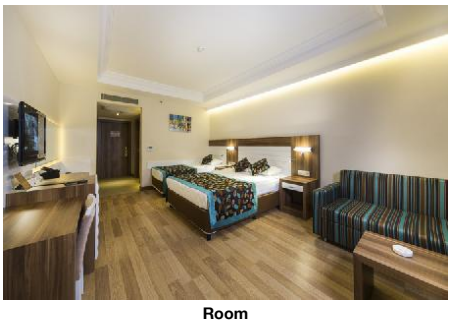

Room

Accommodation Stock Sheet

Dizalya Palm Garden Hotel

Kulak Mevkii
07490, Konakli, Alanya, Turkey
Phone: +90-242-5651313 Fax: +90-242-5650065
E-mail: sales@dizalya.com
Website: www.dizalya.com
GIATA: 295482

Code:	AMTSTR2JRA	Destination:	Turkish Riviera		
Search Code:	AYTDIZPALM	Handling:	Open Turizm Seyahat - Antalya Office		
Type:	Hotel	Group:			
Class:	Standard	Chain:	Dizalya Hotels		
Local Rating:	5 Star	Owner:	DIZAL TUR. ISL. TIC. A.S.	Lat:	36.581170
Featured Rating:	5 Star			Lng:	31.887247

Image Route:

http://tkimages.axisdata.net/ImageConverter.php?size=display&height=300&hotel=AMTSTR2JRA&filename=AMTSTR2JRA_1754066.JPG - Hotel
http://tkimages.axisdata.net/ImageConverter.php?size=display&height=300&hotel=AMTSTR2JRA&filename=AMTSTR2JRA_1754070.jpg - Hotel
http://tkimages.axisdata.net/ImageConverter.php?size=display&height=300&hotel=AMTSTR2JRA&filename=AMTSTR2JRA_1754074.jpg - Beach
http://tkimages.axisdata.net/ImageConverter.php?size=display&height=300&hotel=AMTSTR2JRA&filename=AMTSTR2JRA_1754078.jpg - Beach
http://tkimages.axisdata.net/ImageConverter.php?size=display&height=300&hotel=AMTSTR2JRA&filename=AMTSTR2JRA_1754082.jpg - Pool
http://tkimages.axisdata.net/ImageConverter.php?size=display&height=300&hotel=AMTSTR2JRA&filename=AMTSTR2JRA_1754086.jpg - Pool
http://tkimages.axisdata.net/ImageConverter.php?size=display&height=300&hotel=AMTSTR2JRA&filename=AMTSTR2JRA_1754094.jpg - Lobby
http://tkimages.axisdata.net/ImageConverter.php?size=display&height=300&hotel=AMTSTR2JRA&filename=AMTSTR2JRA_1754100.jpeg - Lobby
http://tkimages.axisdata.net/ImageConverter.php?size=display&height=300&hotel=AMTSTR2JRA&filename=AMTSTR2JRA_1754104.jpg - Restaurant
http://tkimages.axisdata.net/ImageConverter.php?size=display&height=300&hotel=AMTSTR2JRA&filename=AMTSTR2JRA_1754108.jpg - Restaurant
http://tkimages.axisdata.net/ImageConverter.php?size=display&height=300&hotel=AMTSTR2JRA&filename=AMTSTR2JRA_1754112.jpg - Gym
http://tkimages.axisdata.net/ImageConverter.php?size=display&height=300&hotel=AMTSTR2JRA&filename=AMTSTR2JRA_1754116.jpg - Spa and wellness
http://tkimages.axisdata.net/ImageConverter.php?size=display&height=300&hotel=AMTSTR2JRA&filename=AMTSTR2JRA_1754118.jpg - Spa and wellness
http://tkimages.axisdata.net/ImageConverter.php?size=display&height=300&hotel=AMTSTR2JRA&filename=AMTSTR2JRA_1754122.jpg - Room
http://tkimages.axisdata.net/ImageConverter.php?size=display&height=300&hotel=AMTSTR2JRA&filename=AMTSTR2JRA_1754120.jpg - Playground and Mini Club
http://tkimages.axisdata.net/ImageConverter.php?size=display&height=300&hotel=AMTSTR2JRA&filename=AMTSTR2JRA_1754124.jpg - Room
http://tkimages.axisdata.net/ImageConverter.php?size=display&height=300&hotel=AMTSTR2JRA&filename=AMTSTR2JRA_1754126.jpg - Room
http://tkimages.axisdata.net/ImageConverter.php?size=display&height=300&hotel=AMTSTR2JRA&filename=Dizalya+Palm+Garden+ALN+VER03+HR+FG+13.jpg - Room