Accommodation Fact Sheet

Dogan Beach Resort And Spa Hotel

Orta Mahalle
Dogan Sk., No:34
35475, Ozdere, Kusadasi, Turkey
Phone: +90-232-7987155 Fax: +90-232-7987416
E-mail: rez@doganbeachresort.com
Website: www.doganbeachresort.com

GIATA: 227957

Code:	AMTSTR177E
Search Code:	ADBDOGAN
Type:	Hotel
Class:	Standard
Local Rating:	3,5 Star
Featured Rating:	3,5 Star

Destination:	Turkish Aegean Coast-Izmir
Handling:	Open Turizm Seyahat - Kusadasi Ofis
Group:	
Chain:	
Owner:	DOGAN TUR. INS. MALZ. SAN. LTD. STI

Lat: 38.0447270868859
Lng: 27.05522875230944

Photo Gallery



Hotel


Hotel



Reception

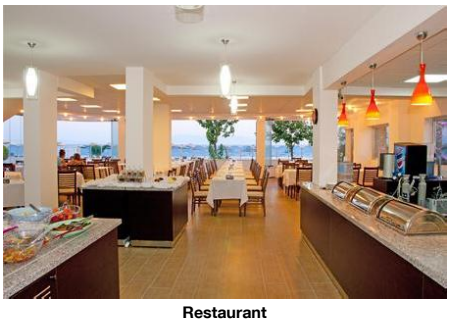
Restaurant


Room

Descriptions

General description:
Approx. 50 m from the hotel´s own sandy beach is situated the hotel Dogan Beach Resort And Spa Hotel. At the beach are sun loungers and sun umbrellas free of charge. The town Kusadasi is around 40 km away (Izmir around 55 km). The following attractions can be reached from the hotel: Selcuk (approx. 35 km away), Ephesus (approx. 35 km away) and Sirince (approx. 40 km away). For mobility during your holiday, there are a taxi rank (around 10 m away) and a car rental company. The airport (ADB) is approx. 52 km away. Another airport (BJV) is located approx. 163 km away.

Amenities:
The 3-storey resort has 50 rooms in total. It is equipped with a 24h reception (check-in from 14:00, check-out until 12:00). WiFi is available for free. Room cleaning is free of charge. Room service, laundry / ironing service and medical service are available for a fee.

Pool:
In the outdoor area of the hotel you will find one fresh water pool with a separate children´s pool. Here, there are sun umbrellas and sun loungers for free available.

Meals:
Breakfast (from 07:30 - 10:00) from the buffet. All inclusive: breakfast, lunch and dinner. Breakfast and lunch and dinner only in selected restaurants or bars. Soft drinks (11:30 - 23:00), coffee and tea (11:30 - 23:00), cakes and pastries (17:00 - 18:00), small snacks (12:30 - 17:00), beer (11:30 - 23:00), wine (11:30 - 23:00), national alcoholic drinks (11:30 - 23:00) and free internet.

Sport and Leisure:
Sports and entertainment: Darts (where applicable, for a fee) and beach volleyball. At the beach different watersport types such as jet skiing and water skiing are on offer (partly from local providers). Wellness: Spa area and massages available for a fee. Sauna and hamam available (where applicable for a fee).

Additional information:
Additional fees may apply for certain facilities, amenities or activities. Some services depend on the local climatic conditions and the season. Languages spoken: English and Turkish. Accepted methods of payment: American Express, Euro / MasterCard, Visa and EC card.

Standard Room (Balcony):
The rooms are equipped with baby cot (for free), laminate, minibar (where applicable, for a fee), internet (for free), safe (for free) and sat TV as well as individually adjustable air conditioning. Bathroom with shower. Towels are changed.

SingleUse Standard Room (Balcony):
The rooms are equipped with baby cot (for free), laminate, minibar (where applicable, for a fee), internet (for free), safe (for free) and sat TV as well as individually adjustable air conditioning. Bathroom with shower. Towels are changed.

Service Units

Board & Mealplan

All-Inclusive

- Includes Breakfast	where: only in selected restaurant or bar	- Includes Lunch	where: only in selected restaurant or bar
- Includes Dinner	where: only in selected restaurant or bar	- Snacks	Service Hours: 12:30 - 17:00
- Cake & Pastries	Service Hours: 17:00 - 18:00	- Coffee & Tea	Service Hours: 11:30 - 23:00
- Softdrinks	Service Hours: 11:30 - 23:00	- Wine	Service Hours: 11:30 - 23:00
- Beer	Service Hours: 11:30 - 23:00	- Local Spirits	Service Hours: 11:30 - 23:00
- Free Wi-Fi			

Facts

Sports

- Sports

Other Sports
- Beach volleyball

Watersports
- Water Ski
- Jet Ski

Bathing Facilities

- Bathing Facilities

Swimming Pool

- Outdoor Pool	1 Freshwater Separate Open Seasonally: Yes	- Sunshades at Pool	free of charge
- Sunbeds at Pool	free of charge	- Mattresses at Pool	free of charge
- Towels at Pool	free of charge but w. deposit		

Beach

- Beach Type:	sand	- Route to Beach:	footpath
- Hotel Private Beach		- Blue Flag	
- Sunshades on Beach	free of charge	- Sunbeds on Beach	free of charge
- Mattresses on Beach	free of charge	- Towels on Beach	free of charge but w. deposit

Food & Beverage

Accommodation Fact Sheet

Dogan Beach Resort And Spa Hotel

Orta Mahalle
Dogan Sk., No:34
35475, Ozdere, Kusadasi, Turkey
Phone: +90-232-7987155 Fax: +90-232-7987416
E-mail: rez@doganbeachresort.com
Website: www.doganbeachresort.com
GIATA: 227957

Code:	AMTSTR177E
Search Code:	ADBDOGAN
Type:	Hotel
Class:	Standard
Local Rating:	3,5 Star
Featured Rating:	3,5 Star

Destination:	Turkish Aegean Coast-Izmir
Handling:	Open Turizm Seyahat - Kusadasi Ofis
Group:	
Chain:	
Owner:	DOGAN TUR. INS. MALZ. SAN. LTD. STI

Lat: 38.0447270868859
Lng: 27.05522875230944



Pool



Garden

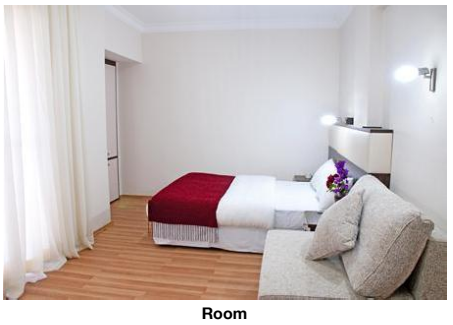

Room



Pool



Pool

- Food & Beverage

Dining Room
- Air-Conditioning — With Terrace
- Smoking Allowed: In Signed Areas

Restaurants
- Main Restaurant: Buffet — A la carte Restaurant

Bars
- Beach Bar

Breakfast
- Breakfast Type: Breakfast Buffet 07:30 - 10:00

Lunch
- Main Course: Buffet 12:30 - 14:00 — Starters: Buffet
- Salads: Buffet — Dessert: Buffet

Dinner
- Main Course: Buffet, A la Carte 19:30 - 21:30 — Starters: Buffet
- Salads: Buffet — Dessert: Buffet

Hotel Facilities

- Hotel Facilities

Guest Amenities
- Wi-Fi: Wi-Fi/HotSpots (free) — Room Service: extra fee 24h Service
- Laundry Service: extra fee — Ironing Service: extra fee
- Medical Service: extra fee — Wake Up Calls
- Maid Service: free of charge Daily

Shuttle Services
- Shuttle to: extra fee

Rentals
- Car Rental

Leisure Facilities

- Leisure Facilities

Family Facilities
- Child Pool — Family Room

Activities
- Darts

Locations & Distances

- Locations & Distances

Cities
- City 1: Kusadasi 40 km — City 2: Izmir 55 km

Recreation Area
- Beach: Privat Beach 50 m — Sea: Aegean Sea 50 m

Public Transport
- Taxi Stand: 10 m

Other Locations
- Attraction 1: Selcuk 35 km — Attraction 2: Ephesus 35 km
- Attraction 3: Sirince 40 km

Object Information

- Object Information

Property
- Construction Year: 1988 — Last Renovation: 2010
- No. Buildings: 1 — No. Floors (max): 3
- Total Units/Rooms: 50 — Voltage: 220 V

Reception
- Reception: 24h Service — Languages Spoken: English, Turkish

Policies
- Check-In Time: 14:00 — Check-Out Time: 12:00
- Payment Type: American Express, EC-Card, Euro/Master Card, Visa Card — Pets Allowed: No
- Smoking Allowed: In Signed Areas

Themes

- Themes

Hotel Type
- Resort Hotel

Wellness & Health

- Wellness & Health

Health
- Sauna — Massage: extra fee
- SPA: extra fee

Beauty & Relaxation
- Hamam-Turkish Bath

Accommodation Fact Sheet

Dogan Beach Resort And Spa Hotel

Orta Mahalle
Dogan Sk., No:34
35475, Ozdere, Kusadasi, Turkey
Phone: +90-232-7987155 Fax: +90-232-7987416
E-mail: rez@doganbeachresort.com
Website: www.doganbeachresort.com
GIATA: 227957

Code:	AMTSTR177E	Destination:	Turkish Aegean Coast-Izmir		
Search Code:	ADBDOGAN	Handling:	Open Turizm Seyahat - Kusadasi Ofis		
Type:	Hotel	Group:			
Class:	Standard	Chain:			
Local Rating:	3,5 Star	Owner:	DOGAN TUR. INS. MALZ. SAN. LTD. STI	Lat:	38.0447270868859
Featured Rating:	3,5 Star			Lng:	27.05522875230944

Points of interest (Ozdere)

Main Locations

Additional Airport: Bodrum Airport (Distance 163.00Km, 143.00min)
Main Airport: Izmir Adnan Menderes Airport (Distance 52.00Km, 48.00min)

Accommodation Stock Sheet

Dogan Beach Resort And Spa Hotel

Orta Mahalle
Dogan Sk., No:34
35475, Ozdere, Kusadasi, Turkey
Phone: +90-232-7987155 Fax: +90-232-7987416
E-mail: rez@doganbeachresort.com
Website: www.doganbeachresort.com

GIATA: 227957

Code:	AMTSTR177E	Destination:	Turkish Aegean Coast-Izmir		
Search Code:	ADBDOGAN	Handling:	Open Turizm Seyahat - Kusadasi Ofis		
Type:	Hotel	Group:			
Class:	Standard	Chain:			
Local Rating:	3,5 Star	Owner:	DOGAN TUR. INS. MALZ. SAN. LTD. STI	Lat:	38.0447270868859
Featured Rating:	3,5 Star			Lng:	27.05522875230944

Image Route:

http://tkimages.axisdata.net/ImageConverter.php?size=display&height=300&hotel=AMTSTR177E&filename=Dogan+Beach+Resort+And+Spa+OZDERE+HR+01.jpg - Hotel
http://tkimages.axisdata.net/ImageConverter.php?size=display&height=300&hotel=AMTSTR177E&filename=Dogan+Beach+Resort+And+Spa+OZDERE+HR+02.jpg - Hotel
http://tkimages.axisdata.net/ImageConverter.php?size=display&height=300&hotel=AMTSTR177E&filename=Dogan+Beach+Resort+And+Spa+OZDERE+HR+07.jpg - Reception
http://tkimages.axisdata.net/ImageConverter.php?size=display&height=300&hotel=AMTSTR177E&filename=Dogan+Beach+Resort+And+Spa+OZDERE+HR+08.jpg - Restaurant
http://tkimages.axisdata.net/ImageConverter.php?size=display&height=300&hotel=AMTSTR177E&filename=Dogan+Beach+Resort+And+Spa+OZDERE+HR+09.jpg - Room
http://tkimages.axisdata.net/ImageConverter.php?size=display&height=300&hotel=AMTSTR177E&filename=Dogan+Beach+Resort+And+Spa+OZDERE+HR+04.jpg - Pool
http://tkimages.axisdata.net/ImageConverter.php?size=display&height=300&hotel=AMTSTR177E&filename=Dogan+Beach+Resort+And+Spa+OZDERE+HR+03.jpg - Garden
http://tkimages.axisdata.net/ImageConverter.php?size=display&height=300&hotel=AMTSTR177E&filename=Dogan+Beach+Resort+And+Spa+OZDERE+HR+10.jpg - Room
http://tkimages.axisdata.net/ImageConverter.php?size=display&height=300&hotel=AMTSTR177E&filename=Dogan+Beach+Resort+And+Spa+OZDERE+HR+06.jpg - Pool
http://tkimages.axisdata.net/ImageConverter.php?size=display&height=300&hotel=AMTSTR177E&filename=Dogan+Beach+Resort+And+Spa+OZDERE+HR+05.jpg - Pool