Accommodation Fact Sheet

Dora Pera Hotel

Evliya Celebi Mh. Simal Sk.
No: 14 Beyoglu/Istanbul
34500, Beyoglu, Istanbul Europe,
Turkey
Phone: +90-212-2510010 Fax:
E-mail: info@dorapera.com
Website: https://dorapera.com/
GIATA: 1312548

Code: ATRISTFVFO
Search Code: ATRISTFVFO
Type: Hotel
Class: Standard
Local Rating: 4 Star
Featured Rating: 4 Star

Destination: Istanbul
Handling: Open Turizm Seyahat - Istanbul Office
Group:
Chain:
Owner: Axisdata - TK Internal IT Provider

Lat: 41.02964592888355
Lng: 28.972224577009662

Photo Gallery



Hotel


Hotel


Lobby

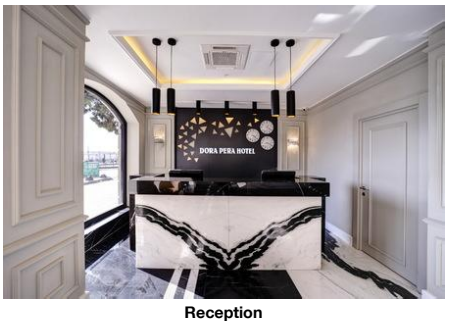

Reception

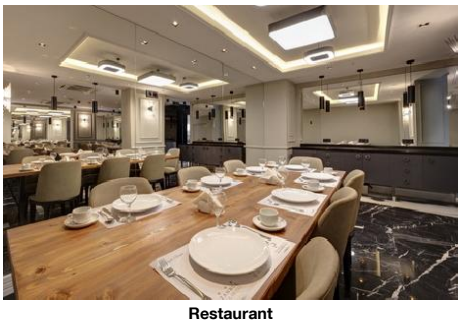
Restaurant

Descriptions

General description:
The city hotel Dora Pera Hotel is around 750 m from the nearest bars and restaurants. The tourist centre is about 750 m away. The nearest town is Istanbul. A supermarket can be reached after around 750 m. Also the nearest disco is around 750 m away. The following attractions can be reached from the hotel: Galata Tower (approx. 600 m away), Topkapi Palace, Haghia Sophia, Blue Mosque and Maiden's Tower. For mobility during your holiday, there are a taxi rank (around 100 m away), a bus stop (approx. 49 m away) and a car rental company. For medical treatment in emergencies there is a hospital around 650 m away. The airport (GZP) is located in the immediate vicinity. Another airport (AYT) is located approx. 0 m away.

Amenities:
The 11-storey city hotel has 63 rooms. It offers its guests a reception (check-in from 14:00, check-out until 12:00), a lobby, 2 lifts and air conditioning. WiFi is available for free. Room cleaning is free of charge. Room service and laundry / ironing service are available for a fee.

Additional information:
Languages spoken: English and Turkish. Accepted methods of payment: Euro / MasterCard and Visa.

Service Units

Board & Mealplan

Facts

Hotel Facilities

- Hotel Facilities

General Facilties

- Lobby		- Air-Conditioning	Central
- Elevator	2		

Guest Amenities

- Wi-Fi	Wi-Fi/HotSpots (free)	- Room Service	extra fee 24h Service
- Laundry Service	extra fee	- Ironing Service	extra fee
- Wake Up Calls		- Maid Service	free of charge

Shuttle Services

- Shuttle to:	extra fee

Rentals

- Car Rental

Locations & Distances

- Locations & Distances

Cities

- City 1:	Istanbul 3.20 km

Public Transport

- Public Bus Stop	49 m	- Taxi Stand	100 m

Medical Locations

- Hospital	650 m	- Pharmacy	130 m

Other Locations

- Town Centre	750 m	- Tourist Center	750 m
- Restaurants/Bars	750 m	- Disco/Nightlife	750 m
- Supermarket	750 m	- Attraction 1:	Galata Tower 600 m
- Attraction 2:	Topkapi Palace 3.40 km	- Attraction 3:	Haghia Sophia 3.70 km
- Attraction 4:	Blue Mosque 3.80 km	- Attraction 5:	Maiden's Tower 5.80 km

Object Information

- Object Information

Property

- Construction Year:	2021	- No. Floors (max):	11
- Total Units/Rooms:	63	- Voltage:	220 V

Reception

- Reception	24h Service: Yes	- Languages Spoken	English, Turkish

Policies

- Check-In Time:	14:00	- Check-Out Time:	12:00
- Payment Type:	Euro/Master Card, Visa Card	- Pets Allowed:	No
- Smoking Allowed:	In Signed Areas		

Themes

- Themes

Hotel Type

- City Hotel

Points of interest (Beyoglu)

Main Locations

Accommodation Fact Sheet

Dora Pera Hotel

Evliya Celebi Mh. Simal Sk.
No: 14 Beyoglu/Istanbul
34500, Beyoglu, Istanbul Europe,
Turkey
Phone: +90-212-2510010 Fax:
E-mail: info@dorapera.com
Website: https://dorapera.com/
GIATA: 1312548

Code: ATRISTFVFO
Search Code: ATRISTFVFO
Type: Hotel
Class: Standard
Local Rating: 4 Star
Featured Rating: 4 Star

Destination: Istanbul
Handling: Open Turizm Seyahat - Istanbul Office
Group:
Chain:
Owner: Axisdata - TK Internal IT Provider

Lat: 41.02964592888355
Lng: 28.972224577009662

Additional Airport: Istanbul Airport (Distance 44.00Km, 240.00min)
Main Airport: Istanbul Sabiha Gokcen Airport (Distance 60.00Km, 270.00min)



Restaurant

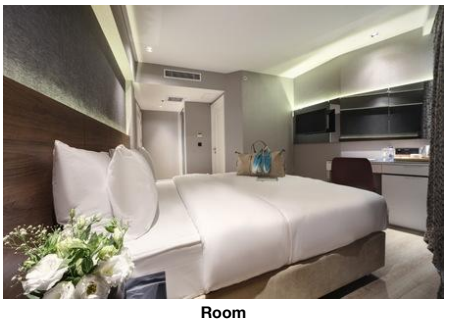

Room

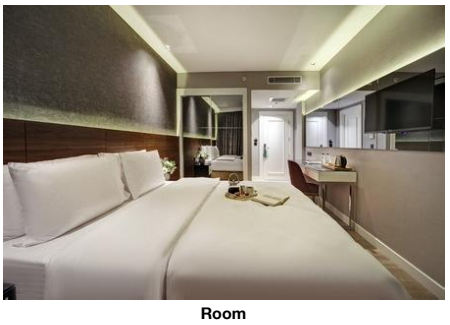

Room

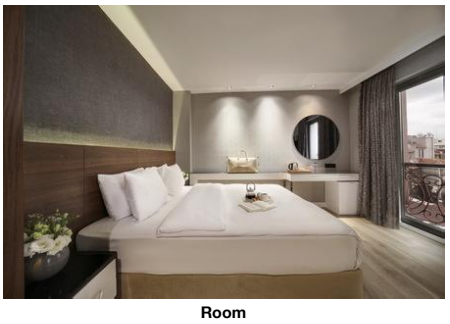

Room

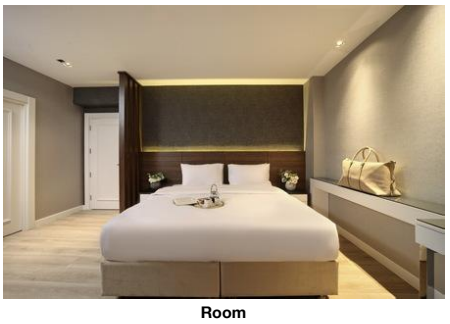

Room

Accommodation Stock Sheet

Dora Pera Hotel

Evliya Celebi Mh. Simal Sk.
No: 14 Beyoglu/Istanbul
34500, Beyoglu, Istanbul Europe,
Turkey
Phone: +90-212-2510010 Fax:
E-mail: info@dorapera.com
Website: https://dorapera.com/

Code:	ATRISTFVFO	Destination:	Istanbul		
Search Code:	ATRISTFVFO	Handling:	Open Turizm Seyahat - Istanbul Office		
Type:	Hotel	Group:			
Class:	Standard	Chain:			
Local Rating:	4 Star	Owner:	Axisdata - TK Internal IT Provider	Lat:	41.02964592888355
Featured Rating:	4 Star			Lng:	28.972224577009662

Image Route:

http://tkimages.axisdata.net/ImageConverter.php?size=display&height=300&hotel=ATRISTFVFO&filename=ATRISTFVFO_1252296.jpg - Hotel
http://tkimages.axisdata.net/ImageConverter.php?size=display&height=300&hotel=ATRISTFVFO&filename=ATRISTFVFO_1252298.jpg - Hotel
http://tkimages.axisdata.net/ImageConverter.php?size=display&height=300&hotel=ATRISTFVFO&filename=ATRISTFVFO_1252300.jpg - Lobby
http://tkimages.axisdata.net/ImageConverter.php?size=display&height=300&hotel=ATRISTFVFO&filename=ATRISTFVFO_1252302.jpg - Reception
http://tkimages.axisdata.net/ImageConverter.php?size=display&height=300&hotel=ATRISTFVFO&filename=ATRISTFVFO_1252304.jpg - Restaurant
http://tkimages.axisdata.net/ImageConverter.php?size=display&height=300&hotel=ATRISTFVFO&filename=ATRISTFVFO_1252306.jpg - Restaurant
http://tkimages.axisdata.net/ImageConverter.php?size=display&height=300&hotel=ATRISTFVFO&filename=ATRISTFVFO_1252308.jpg - Room
http://tkimages.axisdata.net/ImageConverter.php?size=display&height=300&hotel=ATRISTFVFO&filename=ATRISTFVFO_1252312.jpg - Room
http://tkimages.axisdata.net/ImageConverter.php?size=display&height=300&hotel=ATRISTFVFO&filename=ATRISTFVFO_1252314.jpg - Room
http://tkimages.axisdata.net/ImageConverter.php?size=display&height=300&hotel=ATRISTFVFO&filename=ATRISTFVFO_1252316.jpg - Room