# Accommodation Fact Sheet

## DoubleTree by Hilton Hotel Istanbul Tuzla


Evliya Celebi,
Mustafa Kemal Cd., No:5, Tuzla
34947, Tuzla, Istanbul Asia, Turkey
Phone: +90-216-2663370 Fax: +90-216-3114311
E-mail: aslihan.gumus@doubletreetuzla.com
Website: https://www.hilton.com.tr/oteller/turkiye/istanbul/doubletree-by-hilton-istanbul-tuzla/


GIATA: 437818

| | | | | | |
|---|---|---|---|---|---|
| Code: | ATRISTDCLO | Destination: | Istanbul | | |
| Search Code: | ISTDTBHTUZ | Handling: | Open Turizm Seyahat - Istanbul Office | | |
| Type: | Hotel | Group: | | | |
| Class: | Standard | Chain: | Hilton | | |
| Local Rating: | 4 Star | Owner: | Axisdata - TK Internal IT Provider | Lat: | 40.8458928 |
| Featured Rating: | 4 Star | | | Lng: | 29.296309800000017 |

## Photo Gallery

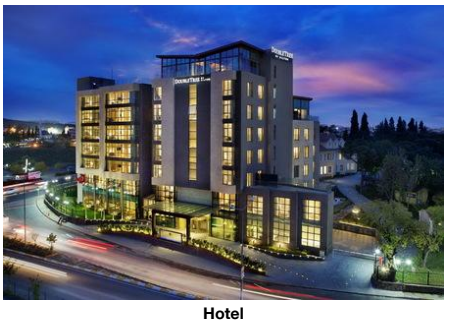

**Hotel**

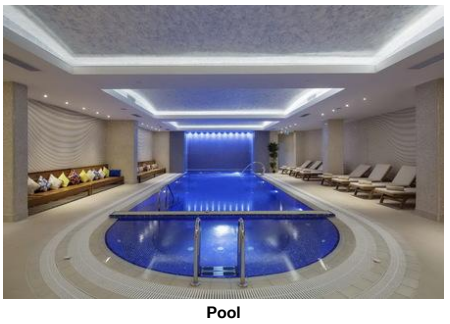

**Pool**

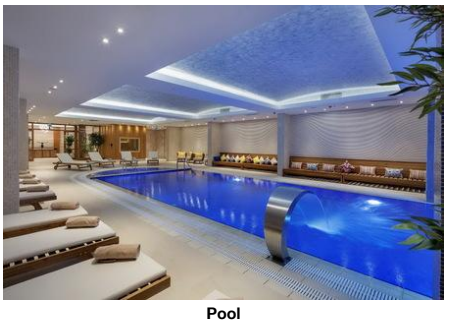

**Pool**



**Lobby**



**Reception**

## Descriptions

General description:
The hotel DoubleTree by Hilton Hotel Istanbul Tuzla is located around 50 km from Izmit (Bursa around 120 km). The tourist centre is about 20 km away. The nearest shopping facilities are located approx. 4 km from the hotel. It is 20 km from the hotel to the nearest bars and restaurants. Also the nearest disco is around 20 km away. Further entertainment facilities such as a cinema and a theatre are approx. 4 km away. The following attractions can be reached from the hotel: Kadikoy (approx. 25 km away). For mobility during your holiday, there are a taxi rank (around 10 m away) and a car rental company. For medical treatment in emergencies there is a hospital around 1 km away. The airport (IST) is approx. 90 km away. The hotel and airport are linked by a chargeable shuttle. Another airport (SAW) is located approx. 14 km away.

Amenities:
The city hotel has 84 rooms in total. It is equipped with a 24h reception (check-in from 14:00, check-out until 12:00), a lobby with bar, a lift, an air conditioning as well as a money changing facility. WiFi is available for free. Room cleaning is free of charge. Room service and laundry / ironing service are available for a fee.

Pool:
Here, there are sun loungers for free available.

Meals:
Breakfast from the buffet.

Sport and Leisure:
Sports and entertainment: Fitness (where applicable, for a fee). Wellness: Spa area available for a fee. Sauna, hamam and massages available (where applicable for a fee).

Additional information:
Additional fees may apply for certain facilities, amenities or activities. Some services depend on the local climatic conditions and the season. Languages spoken: English and Turkish. Accepted methods of payment: Euro / MasterCard, Visa and American Express.

JuniorSuite:
The rooms are equipped with baby cot (for free), kettle (for free), minibar (for a fee), internet (for free) and flat screen sat TV as well as centrally controlled air conditioning and centrally controlled heating. Towels are changed.

Deluxe Room:
The rooms are equipped with baby cot (for free), kettle (for free), minibar (for a fee), internet (for free) and flat screen sat TV as well as centrally controlled air conditioning and centrally controlled heating. Towels are changed.

Standard Room:
The rooms are equipped with baby cot (for free), kettle (for free), minibar (for a fee), internet (for free) and flat screen sat TV as well as centrally controlled air conditioning and centrally controlled heating. Towels are changed.

1 Bedroom Suite:
The rooms are equipped with baby cot (for free), kettle (for free), minibar (for a fee), internet (for free) and flat screen sat TV as well as centrally controlled air conditioning and centrally controlled heating. Towels are changed.

## Service Units

## Board & Mealplan

## Facts

### Bathing Facilities

- Bathing Facilities

Swimming Pool

| | | | |
|---|---|---|---|
| - Indoor Pool | 1<br>No child basin<br>Freshwater, Heated<br>Seasonally | - Sunbeds at Pool | free of charge |
| - Towels at Pool | free of charge but w. deposit | | |

### Business & Congress

- Business & Congress

General Facilities

| | | | |
|---|---|---|---|
| - Conference Room | 1 | | |

### Food & Beverage

- Food & Beverage

Dining Room

| | | | |
|---|---|---|---|
| - Air-Conditioning | | - With Terrace | |
| - Smoking Allowed: | In Signed Areas | | |

Restaurants

| | |
|---|---|
| - Main Restaurant: | A la Carte |

Bars

- Lobby Bar

# Accommodation Fact Sheet

## DoubleTree by Hilton Hotel Istanbul Tuzla

Evliya Celebi,
Mustafa Kemal Cd., No:5, Tuzla
34947, Tuzla, Istanbul Asia, Turkey
Phone: +90-216-2663370 Fax: +90-216-3114311
E-mail: aslihan.gumus@doubletreetuzla.com
Website: https://www.hilton.com.tr/oteller/turkiye/istanbul/doubletree-by-hilton-istanbul-tuzla/
GIATA: 437818

Code: ATRISTDCLO
Search Code: ISTDTBHTUZ
Type: Hotel
Class: Standard
Local Rating: 4 Star
Featured Rating: 4 Star

Destination: Istanbul
Handling: Open Turizm Seyahat - Istanbul Office
Group:
Chain: Hilton
Owner: Axisdata - TK Internal IT Provider

Lat: 40.8458928
Lng: 29.296309800000017



**Restaurant**

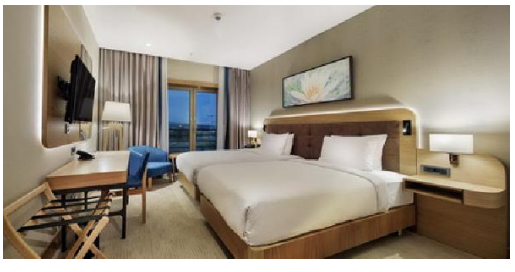

**Room**



**Restaurant**



**Spa and wellness**

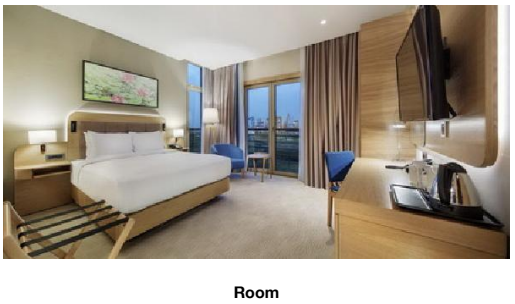

**Room**

Breakfast
- Breakfast Type: Breakfast Buffet
- Extras w. Charge

Lunch
- Main Course: Selection of Menus, A la Carte
- Extras w. Charge

Dinner
- Main Course: Selection of Menus, A la Carte
- Extras w. Charge

### Hotel Facilities

- Hotel Facilities

General Facilties
- Lobby
- Elevator
- Air-Conditioning

Guest Amenities
- Wi-Fi: Wi-Fi/HotSpots (free)
- Room Service: extra fee, 24h Service
- Currency Exchange
- Laundry Service: extra fee
- Ironing Service: extra fee
- Wake Up Calls
- Maid Service: free of charge, Daily

Shuttle Services
- Shuttle to the Airport: extra fee

Rentals
- Car Rental

### Leisure Facilities

- Leisure Facilities

Activities
- Fitness Room

### Locations & Distances

- Locations & Distances

Cities
- City 1: Izmit, 50 km
- City 2: Bursa, 120 km

Public Transport
- Taxi Stand: 10 m

Medical Locations
- Hospital: 1 km

Other Locations
- Town Centre: 3 km
- Business Centre: 3 km
- Disco/Nightlife: 20 km
- Theatre: 4 km
- Attraction 1: Kadikoy, 25 km
- Tourist Center: 20 km
- Restaurants/Bars: 20 km
- Cinema: 4 km
- Shopping Center: 4 km

### Object Information

- Object Information

Property
- No. Buildings: 1
- Total Units/Rooms: 84
- Garden
- Voltage: 220 V

Reception
- Reception: 24h Service
- Languages Spoken: English, Turkish

Policies
- Check-In Time: 14:00
- Check-Out Time: 12:00
- Payment Type: American Express, Euro/ Master Card, Visa Card
- Pets Allowed: No
- Groups Allowed: Yes
- Smoking Allowed: In Signed Areas

### Themes

- Themes

Hotel Type
- City Hotel

### Wellness & Health

- Wellness & Health

Health
- Sauna
- Massage
- SPA: extra fee

Beauty & Relaxation
- Relaxation Room
- Hamam-Turkish Bath

## Points of interest (Tuzla)

Main Locations

Main Airport: Istanbul Sabiha Gokcen Airport (Distance 14.00Km, 200.00min)
Additional Airport: Istanbul Airport (Distance 90.00Km, 240.00min)

## DoubleTree by Hilton Hotel Istanbul Tuzla

Evliya Celebi,
Mustafa Kemal Cd., No:5, Tuzla
34947, Tuzla, Istanbul Asia, Turkey
Phone: +90-216-2663370 Fax: +90-216-3114311
E-mail: aslihan.gumus@doubletreetuzla.com
Website: https://www.hilton.com.tr/oteller/turkiye/istanbul/doubletree-by-hilton-istanbul-tuzla/

| | | | | | |
|---|---|---|---|---|---|
| Code: | ATRISTDCLO | Destination: | Istanbul | | |
| Search Code: | ISTDTBHTUZ | Handling: | Open Turizm Seyahat - Istanbul Office | | |
| Type: | Hotel | Group: | | | |
| Class: | Standard | Chain: | Hilton | | |
| Local Rating: | 4 Star | Owner: | Axisdata - TK Internal IT Provider | Lat: | 40.8458928 |
| Featured Rating: | 4 Star | | | Lng: | 29.296309800000017 |

GIATA: 437818



**Spa and wellness**

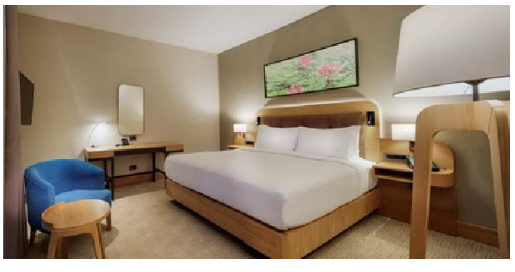

**Room**



**Conference Facilities**



**Conference Facilities**

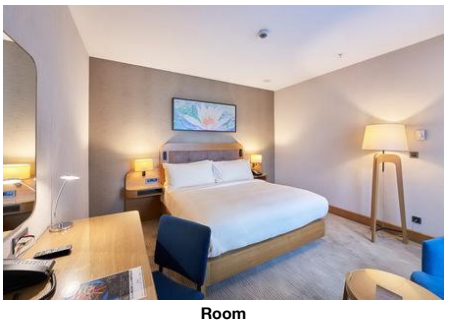

**Room**

## DoubleTree by Hilton Hotel Istanbul Tuzla

Evliya Celebi,
Mustafa Kemal Cd., No:5, Tuzla
34947, Tuzla, Istanbul Asia, Turkey
Phone: +90-216-2663370 Fax: +90-216-3114311
E-mail: aslihan.gumus@doubletreetuzla.com
Website: https://www.hilton.com.tr/oteller/turkiye/istanbul/doubletree-by-hilton-istanbul-tuzla/

| | |
|---|---|
| Code: | ATRISTDCLO |
| Search Code: | ISTDTBHTUZ |
| Type: | Hotel |
| Class: | Standard |
| Local Rating: | 4 Star |
| Featured Rating: | 4 Star |

| | |
|---|---|
| Destination: | Istanbul |
| Handling: | Open Turizm Seyahat - Istanbul Office |
| Group: | |
| Chain: | Hilton |
| Owner: | Axisdata - TK Internal IT Provider |

| | |
|---|---|
| Lat: | 40.8458928 |
| Lng: | 29.296309800000017 |

GIATA: 437818

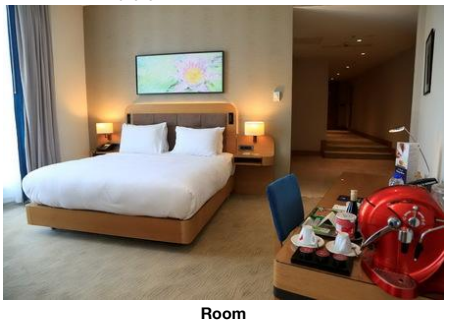

**Room**

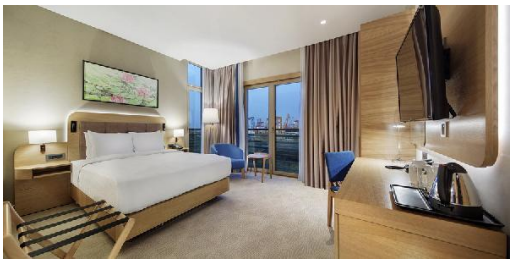

**Room**

## DoubleTree by Hilton Hotel Istanbul Tuzla

Evliya Celebi,
Mustafa Kemal Cd., No:5, Tuzla
34947, Tuzla, Istanbul Asia, Turkey
Phone: +90-216-2663370 Fax: +90-216-3114311
E-mail: aslihan.gumus@doubletreetuzla.com
Website: https://www.hilton.com.tr/oteller/turkiye/istanbul/doubletree-by-hilton-istanbul-

| | | | | | |
|---|---|---|---|---|---|
| Code: | ATRISTDCLO | Destination: | Istanbul | | |
| Search Code: | ISTDTBHTUZ | Handling: | Open Turizm Seyahat - Istanbul Office | | |
| Type: | Hotel | Group: | | | |
| Class: | Standard | Chain: | Hilton | | |
| Local Rating: | 4 Star | Owner: | Axisdata - TK Internal IT Provider | Lat: | 40.8458928 |
| Featured Rating: | 4 Star | | | Lng: | 29.296309800000017 |

**Image Route:**

http://tkimages.axisdata.net/ImageConverter.php?size=display&height=300&hotel=ATRISTDCLO&filename=ATRISTDCLO_1623812.jpg - Hotel
http://tkimages.axisdata.net/ImageConverter.php?size=display&height=300&hotel=ATRISTDCLO&filename=ATRISTDCLO_1623814.jpg - Pool
http://tkimages.axisdata.net/ImageConverter.php?size=display&height=300&hotel=ATRISTDCLO&filename=ATRISTDCLO_1623816.jpg - Pool
http://tkimages.axisdata.net/ImageConverter.php?size=display&height=300&hotel=ATRISTDCLO&filename=ATRISTDCLO_1623818.jpg - Lobby
http://tkimages.axisdata.net/ImageConverter.php?size=display&height=300&hotel=ATRISTDCLO&filename=ATRISTDCLO_1623820.jpg - Reception
http://tkimages.axisdata.net/ImageConverter.php?size=display&height=300&hotel=ATRISTDCLO&filename=ATRISTDCLO_1623822.jpg - Restaurant
http://tkimages.axisdata.net/ImageConverter.php?size=display&height=300&hotel=ATRISTDCLO&filename=ATRISTDCLO_1623836.jpg - Room
http://tkimages.axisdata.net/ImageConverter.php?size=display&height=300&hotel=ATRISTDCLO&filename=ATRISTDCLO_1623824.jpg - Restaurant
http://tkimages.axisdata.net/ImageConverter.php?size=display&height=300&hotel=ATRISTDCLO&filename=ATRISTDCLO_1623826.jpg - Spa and wellness
http://tkimages.axisdata.net/ImageConverter.php?size=display&height=300&hotel=ATRISTDCLO&filename=ATRISTDCLO_1623838.jpg - Room
http://tkimages.axisdata.net/ImageConverter.php?size=display&height=300&hotel=ATRISTDCLO&filename=ATRISTDCLO_1623828.jpg - Spa and wellness
http://tkimages.axisdata.net/ImageConverter.php?size=display&height=300&hotel=ATRISTDCLO&filename=ATRISTDCLO_1623840.jpg - Room
http://tkimages.axisdata.net/ImageConverter.php?size=display&height=300&hotel=ATRISTDCLO&filename=ATRISTDCLO_1623830.jpg - Conference Facilities
http://tkimages.axisdata.net/ImageConverter.php?size=display&height=300&hotel=ATRISTDCLO&filename=ATRISTDCLO_1623832.jpg - Conference Facilities
http://tkimages.axisdata.net/ImageConverter.php?size=display&height=300&hotel=ATRISTDCLO&filename=ATRISTDCLO_1623842.jpg - Room
http://tkimages.axisdata.net/ImageConverter.php?size=display&height=300&hotel=ATRISTDCLO&filename=ATRISTDCLO_1623844.jpg - Room
http://tkimages.axisdata.net/ImageConverter.php?size=display&height=300&hotel=ATRISTDCLO&filename=ATRISTDCLO_1097682.jpg - Room