Accommodation Fact Sheet

Dream Water World Hotel

Ilica Mahallesi
335 Bulvar No:19
07300, Manavgat, Antalya, Turkey
Phone: +90-242-7450465 Fax: +90-242-
E-mail:
Website: https://www.dreamwaterworld.com.tr/en/
GIATA: 1188717

Code:	ATRAYT5LEI
Search Code:	AYTDREWW
Type:	Hotel
Class:	Standard
Local Rating:	5 Star
Featured Rating:	5 Star

Destination:	Turkish Riviera
Handling:	Open Turizm Seyahat - Antalya Office
Group:	
Chain:	Dream World Hotels
Owner:	Axisdata - TK Internal IT Provider

Lat:	36.806033
Lng:	31.363677

Photo Gallery

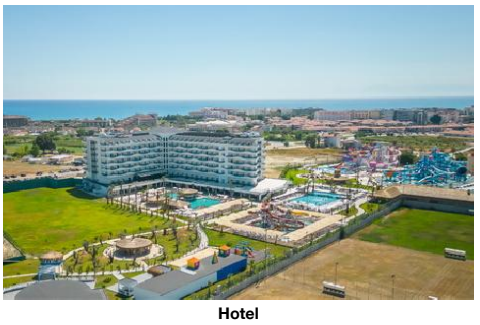

Hotel



Hotel



Beach



Beach



Pool

Descriptions

General description:
The hotel Dream Water World Hotel is located in the vicinity of the Kumkoy, a private sandy/shingle beach, linked by a free shuttle service. At the beach are sun umbrellas and sun loungers free of charge. The tourist centre is about 5 km away. The town Side is around 5 km away (Manavgat around 12 km). You can find a food store and other shopping facilities approx. 5 km away. It is 5 km from the hotel to the nearest bars and restaurants. Also the nearest disco is around 5 km away. Further entertainment facilities such as a cinema and a theatre are approx. 5 km away. For mobility during your holiday, there are a taxi rank (around 200 m away) and a car rental company. For medical treatment in emergencies there is a hospital around 5 km away. The airport (AYT) is approx. 60 km away. Another airport (GZP) is located approx. 110 km away.

Amenities:
The charming hotel has 360 rooms in total. It is equipped with a reception (check-in from 14:00, check-out until 12:00), a lobby with bar, a lift, an air conditioning, a coiffeur, a shop as well as a parking area (where applicable, for a fee). WiFi is available for free. Room cleaning is free of charge. Room service and laundry / ironing service are available for a fee.

Pool:
In the outdoor area of the hotel you will find 2 fresh water pools with a children´s pool. At the pool bar you can get refreshing beverages.

Meals:
Breakfast (from 07:00 - 10:00) from the buffet. All inclusive: breakfast, lunch and dinner. Breakfast and lunch and dinner only in selected restaurants or bars. Children`s menus are also available. Water at certain times. Soft drinks (10:00 - 00:00), coffee and tea (10:00 - 00:00), cakes and pastries (11:00 - 17:00), small snacks (12:00 - 15:00), beer (10:00 - 00:00), wine (10:00 - 00:00), late riser's breakfast (10:00 - 10:30) and midnight snacks (23:00 - 23:30).

Sport and Leisure:
Sports and entertainment: Darts (for free), table tennis (for free), beach volleyball and aerobics. Wellness: Sauna and hamam free of charge. Spa area and massages available for a fee. Entertainment for adults: evening shows and live music. Child supervision: mini club for children (from 4 - 12 years) and babysitting (for a fee).

Additional information:
Additional fees may apply for certain facilities, amenities or activities. Some services depend on the local climatic conditions and the season. Languages spoken: English, German and Turkish. Accepted methods of payment: Euro / MasterCard and Visa.

Duplex FamilyRoom:
The rooms are equipped with laminate, minibar (for a fee), internet (for free), safe (for a fee) and flat screen sat TV as well as centrally controlled air conditioning and centrally controlled heating. Towels are changed (free of charge). Bed linen is changed (free of charge).

2 Bedroom FamilyRoom (Balcony):
The rooms are equipped with laminate, minibar (for a fee), internet (for free), safe (for a fee) and flat screen sat TV as well as centrally controlled air conditioning and centrally controlled heating. Towels are changed (free of charge). Bed linen is changed (free of charge).

2 Bedroom Standard FamilyRoom (TypeC):
The rooms are equipped with laminate, minibar (for a fee), internet (for free), safe (for a fee) and flat screen sat TV as well as centrally controlled air conditioning and centrally controlled heating. Towels are changed (free of charge). Bed linen is changed (free of charge).

2 Bedroom FamilySuite:
The rooms are equipped with laminate, minibar (for a fee), internet (for free), safe (for a fee) and flat screen sat TV as well as centrally controlled air conditioning and centrally controlled heating. Towels are changed (free of charge). Bed linen is changed (free of charge).

2 Bedroom FamilySuite (Balcony):
The rooms are equipped with laminate, minibar (for a fee), internet (for free), safe (for a fee) and flat screen sat TV as well as centrally controlled air conditioning and centrally controlled heating. Towels are changed (free of charge). Bed linen is changed (free of charge).

Double Standard Room (Balcony):
The rooms are equipped with laminate, minibar (for a fee), internet (for free), safe (for a fee) and flat screen sat TV as well as centrally controlled air conditioning and centrally controlled heating. Towels are changed (free of charge). Bed linen is changed (free of charge).

Large Standard Room (Balcony):
The rooms are equipped with laminate, minibar (for a fee), internet (for free), safe (for a fee) and flat screen sat TV as well as centrally controlled air conditioning and centrally controlled heating. Towels are changed (free of charge). Bed linen is changed (free of charge).

Single Standard Room (Balcony):
The rooms are equipped with laminate, minibar (for a fee), internet (for free), safe (for a fee) and flat screen sat TV as well as centrally controlled air conditioning and centrally controlled heating. Towels are changed (free of charge). Bed linen is changed (free of charge).

Service Units

Board & Mealplan

All-Inclusive

- Includes Breakfast	where: only in selected restaurant or bar	- Includes Lunch	where: only in selected restaurant or bar

Accommodation Fact Sheet

Dream Water World Hotel

Ilica Mahallesi
335 Bulvar No:19
07300, Manavgat, Antalya, Turkey
Phone: +90-242-7450465 Fax: +90-242-
E-mail:
Website: https://www.dreamwaterworld.com.tr/en/
GIATA: 1188717

Code:	ATRAYT5LEI	Destination:	Turkish Riviera		
Search Code:	AYTDREWW	Handling:	Open Turizm Seyahat - Antalya Office		
Type:	Hotel	Group:			
Class:	Standard	Chain:	Dream World Hotels		
Local Rating:	5 Star	Owner:	Axisdata - TK Internal IT Provider	Lat:	36.806033
Featured Rating:	5 Star			Lng:	31.363677

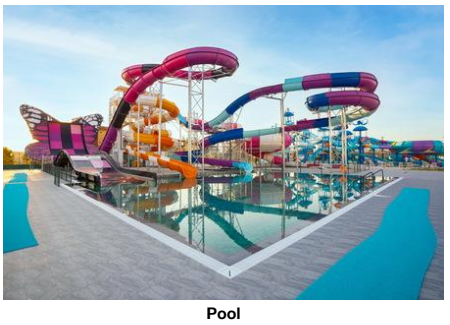

Pool



Lobby

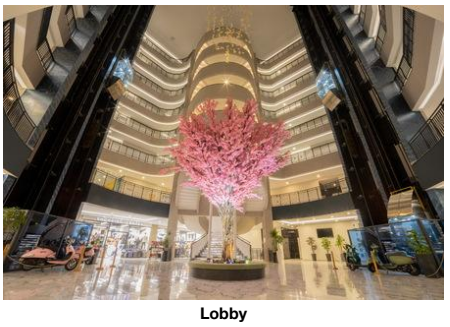

Lobby



Restaurant

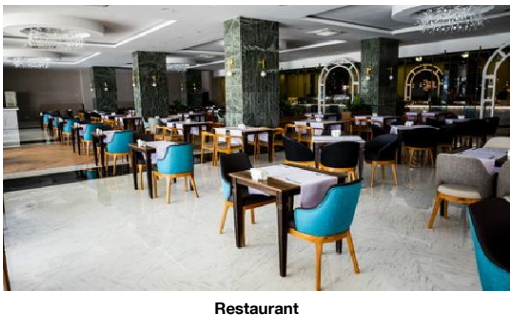

Restaurant

- Includes Dinner	where: only in selected restaurant or bar	- Child Menu	
- Late Breakfast	Service Hours: 10:00 - 10:30	- Snacks	Service Hours: 12:00 - 15:00
- Cake & Pastries	Service Hours: 11:00 - 17:00	- Midnight Snacks	Service Hours: 23:00 - 23:30
- Coffee & Tea	Service Hours: 10:00 - 00:00	- Mineral Water	
- Softdrinks	Service Hours: 10:00 - 00:00	- Wine	Service Hours: 10:00 - 00:00
- Beer	Service Hours: 10:00 - 00:00		

Facts

Sports

- Sports

Other Sports
- Beachvolleyball

Bathing Facilities

- Bathing Facilities

Swimming Pool

- Outdoor Pool	2 Freshwater No child basin	- Indoor Pool	1 Freshwater, Heated Seasonally
- WaterPark	free of charge	- Water Slide	

Beach

- Beach Type:	sand, gravel	- Route to Beach:	footpath, by bus/car
- Hotel Private Beach		- Sunshades on Beach	free of charge
- Sunbeds on Beach	free of charge		

Food & Beverage

- Food & Beverage

Dining Room

- Air-Conditioning		- With Terrace	
- Smoking Allowed:	In Signed Areas		

Restaurants

- Main Restaurant:	Buffet	- A la carte Restaurant	19:00 - 21:00

Bars

- Lobby Bar		- Pool Bar	
- Beach Bar			

Breakfast

- Breakfast Type:	Breakfast Buffet 07:00 - 10:00	- Late Breakfast	10:00 - 10:30
- Extras w. Charge			

Lunch

- Main Course	Buffet 12:30 - 14:00	- Extras w. Charge	
- Dress Code	comfortable sportive		

Dinner

- Main Course	Buffet, A la Carte 19:00 - 21:00	- Extras w. Charge	
- Dress Code	comfortable sportive		

Hotel Facilities

- Hotel Facilities

General Facilties

- Lobby		- Air-Conditioning	
- Elevator		- Shops	
- Coiffeur			

Guest Amenities

- Wi-Fi	Wi-Fi/HotSpots (free)	- Room Service	extra fee 24h Service
- Laundry Service	extra fee	- Ironing Service	extra fee
- Wake Up Calls		- Maid Service	free of charge Daily

Parking Facilities
- Car Park

Shuttle Services
- Shuttle to the Beach: free of charge

Rentals
- Car Rental

Leisure Facilities

- Leisure Facilities

Family Facilities

- Child Pool		- Child Club	4 - 12 free of charge
- Babysitting	extra fee	- Baby High Chairs	
- Family Room			

Activities

- Evening Shows		- Live Music	
- Darts	free of charge	- Table Tennis	free of charge
- Aquagym	free of charge	- Aerobic	

Locations & Distances

- Locations & Distances

Cities

- City 1:	Side	- City 2:	Manavgat

Accommodation Fact Sheet

Dream Water World Hotel

Ilica Mahallesi
335 Bulvar No:19
07300, Manavgat, Antalya, Turkey
Phone: +90-242-7450465 Fax: +90-242-
E-mail:
Website: https://www.dreamwaterworld.com.tr/en/
GIATA: 1188717

Code:	ATRAYT5LEI	Destination:	Turkish Riviera		
Search Code:	AYTDREWW	Handling:	Open Turizm Seyahat - Antalya Office		
Type:	Hotel	Group:			
Class:	Standard	Chain:	Dream World Hotels		
Local Rating:	5 Star	Owner:	Axisdata - TK Internal IT Provider	Lat:	36.806033
Featured Rating:	5 Star			Lng:	31.363677



Gym

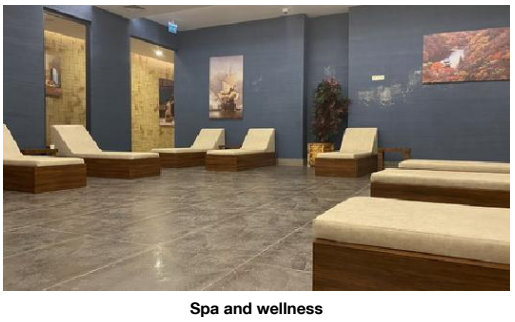

Spa and wellness

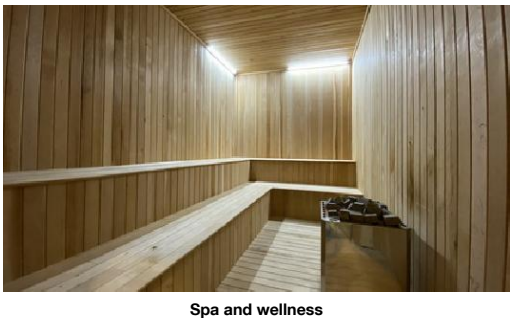

Spa and wellness



Playground and Mini Club



Playground and Mini Club

	5 km		12 km
Recreation Area			
- Beach	Kumkoy 1.50 km	- Sea	1.50 km
Public Transport			
- Taxi Stand	200 m		
Medical Locations			
- Hospital	5 km	- Pharmacy	5 km
- Doctor	5 km		
Other Locations			
- Town Centre	5 km	- Tourist Center	5 km
- Restaurants/Bars	5 km	- Disco/Nightlife	5 km
- Cinema	5 km	- Theatre	5 km
- Supermarket	5 km	- Shopping Center	5 km

Object Information

- Object Information

Property			
- Construction Year:	2022	- Total Units/Rooms:	360
- Garden		- Voltage:	220 V
Reception			
- Reception	24h Service: Yes	- Languages Spoken	English, German, Turkish
Policies			
- Check-In Time:	14:00	- Check-Out Time:	12:00
- Payment Type:	Euro/Master Card, Visa Card	- Pets Allowed:	No
- Groups Allowed:	Yes	- Smoking Allowed:	In Signed Areas

Themes

- Themes

Hotel Type	
- Charming Hotel	- Family Hotel

Wellness & Health

- Wellness & Health

Health			
- Sauna	free of charge	- Massage	extra fee
- SPA	extra fee		
Beauty & Relaxation			
- Relaxation Room	free of charge	- Hamam-Turkish Bath	free of charge

Points of interest (Kumköy)

Main Locations

Additional Airport: Gazipasa Airport (Distance 110.00Km, 103.00min)
Main Airport: Antalya Airport (Distance 60.00Km, 59.00min)

Accommodation Fact Sheet

Dream Water World Hotel

Ilica Mahallesi
335 Bulvar No:19
07300, Manavgat, Antalya, Turkey
Phone: +90-242-7450465 Fax: +90-242-
E-mail:
Website: https://www.dreamwaterworld.com.tr/en/
GIATA: 1188717

Code: ATRAYT5LEI
Search Code: AYTDREWW
Type: Hotel
Class: Standard
Local Rating: 5 Star
Featured Rating: 5 Star

Destination: Turkish Riviera
Handling: Open Turizm Seyahat - Antalya Office
Group:
Chain: Dream World Hotels
Owner: Axisdata - TK Internal IT Provider

Lat: 36.806033
Lng: 31.363677



Room



Room



Room

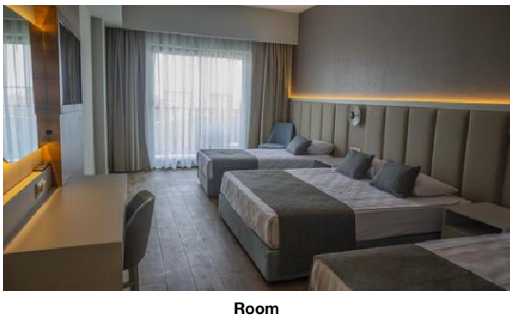

Room

Accommodation Stock Sheet

Dream Water World Hotel

Ilica Mahallesi
335 Bulvar No:19
07300, Manavgat, Antalya, Turkey
Phone: +90-242-7450465 Fax: +90-242-
E-mail:
Website: https://www.dreamwaterworld.com.tr/en/

GIATA: 1188717

Code:	ATRAYT5LEI	Destination:	Turkish Riviera		
Search Code:	AYTDREWW	Handling:	Open Turizm Seyahat - Antalya Office		
Type:	Hotel	Group:			
Class:	Standard	Chain:	Dream World Hotels		
Local Rating:	5 Star	Owner:	Axisdata - TK Internal IT Provider	Lat:	36.806033
Featured Rating:	5 Star			Lng:	31.363677

Image Route:

http://tkimages.axisdata.net/ImageConverter.php?size=display&height=300&hotel=ATRAYT5LEI&filename=ATRAYT5LEI_1591430.jpg - Hotel
http://tkimages.axisdata.net/ImageConverter.php?size=display&height=300&hotel=ATRAYT5LEI&filename=ATRAYT5LEI_1591432.JPG - Hotel
http://tkimages.axisdata.net/ImageConverter.php?size=display&height=300&hotel=ATRAYT5LEI&filename=ATRAYT5LEI_1591438.jpg - Beach
http://tkimages.axisdata.net/ImageConverter.php?size=display&height=300&hotel=ATRAYT5LEI&filename=ATRAYT5LEI_1591440.jpg - Beach
http://tkimages.axisdata.net/ImageConverter.php?size=display&height=300&hotel=ATRAYT5LEI&filename=ATRAYT5LEI_1591442.JPG - Pool
http://tkimages.axisdata.net/ImageConverter.php?size=display&height=300&hotel=ATRAYT5LEI&filename=ATRAYT5LEI_1591444.jpg - Pool
http://tkimages.axisdata.net/ImageConverter.php?size=display&height=300&hotel=ATRAYT5LEI&filename=ATRAYT5LEI_1591446.jpg - Lobby
http://tkimages.axisdata.net/ImageConverter.php?size=display&height=300&hotel=ATRAYT5LEI&filename=ATRAYT5LEI_1591448.jpg - Lobby
http://tkimages.axisdata.net/ImageConverter.php?size=display&height=300&hotel=ATRAYT5LEI&filename=ATRAYT5LEI_1591450.JPG - Restaurant
http://tkimages.axisdata.net/ImageConverter.php?size=display&height=300&hotel=ATRAYT5LEI&filename=ATRAYT5LEI_1591452.JPG - Restaurant
http://tkimages.axisdata.net/ImageConverter.php?size=display&height=300&hotel=ATRAYT5LEI&filename=ATRAYT5LEI_1591456.jpeg - Gym
http://tkimages.axisdata.net/ImageConverter.php?size=display&height=300&hotel=ATRAYT5LEI&filename=ATRAYT5LEI_1591458.jpeg - Spa and wellness
http://tkimages.axisdata.net/ImageConverter.php?size=display&height=300&hotel=ATRAYT5LEI&filename=ATRAYT5LEI_1591460.jpeg - Spa and wellness
http://tkimages.axisdata.net/ImageConverter.php?size=display&height=300&hotel=ATRAYT5LEI&filename=ATRAYT5LEI_1591462.jpg - Playground and Mini Club
http://tkimages.axisdata.net/ImageConverter.php?size=display&height=300&hotel=ATRAYT5LEI&filename=ATRAYT5LEI_1591464.jpg - Playground and Mini Club
http://tkimages.axisdata.net/ImageConverter.php?size=display&height=300&hotel=ATRAYT5LEI&filename=ATRAYT5LEI_1591466.JPG - Room
http://tkimages.axisdata.net/ImageConverter.php?size=display&height=300&hotel=ATRAYT5LEI&filename=ATRAYT5LEI_1591468.JPG - Room
http://tkimages.axisdata.net/ImageConverter.php?size=display&height=300&hotel=ATRAYT5LEI&filename=ATRAYT5LEI_1591470.JPG - Room
http://tkimages.axisdata.net/ImageConverter.php?size=display&height=300&hotel=ATRAYT5LEI&filename=ATRAYT5LEI_1591472.jpeg - Room