Accommodation Fact Sheet

Dream World Hill

Ilica Mah.,
24.Sok., No:92/11
07600, Kumköy, Side, Turkey
Phone: +90-242-7770090 Fax: +90-242-7770096
E-mail: info@dreamworldhill.com.tr
Website: http://www.dreamworldhill.com.tr/
GIATA: 433779

Code:	ATRAYT6O7C
Search Code:	AYTDWHILL
Type:	Hotel
Class:	Standard
Local Rating:	5 Star
Featured Rating:	5 Star

Destination:	Turkish Riviera
Handling:	Open Turizm Seyahat - Antalya Office
Group:	
Chain:	Dream World Hotels
Owner:	OPTIMAL TUR.TAS.KUY.INS.DERI TEKS.SAN.TIC.LTD STI

Lat:	36.800119
Lng:	31.368981

Photo Gallery



Hotel



Hotel



Beach

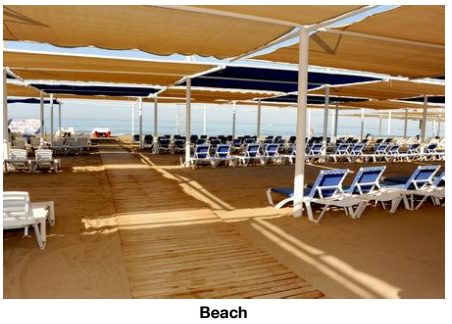

Beach

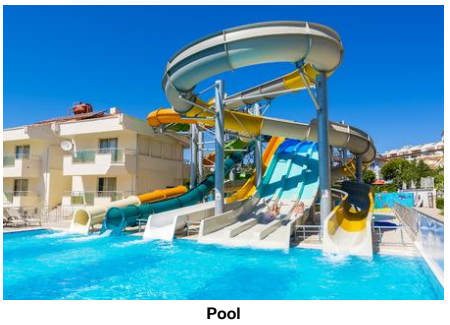

Pool

Descriptions

General description:
The hotel Dream World Hill is located approx. 700 m from its own sandy / shingle beach, linked by a free shuttle service. At the beach are sun loungers and sun umbrellas free of charge. The town Antalya is around 65 km away (Alanya around 65 km). For mobility there is a taxi rank (around 50 m away). The airport (AYT) is approx. 60 km away. The hotel and airport are linked by a chargeable shuttle. Another airport (GZP) is located approx. 110 km away.

Amenities:
The charming hotel has 300 rooms in total. It offers its guests a 24h reception (check-in from 14:00, check-out until 12:00), a lobby with bar, a lift, air conditioning, coiffeur, a mini market, various other shops and discotheque. WiFi is available for free. Room cleaning is free of charge. Room service, laundry service and medical service are available for a fee.

Pool:
In the outdoor area of the hotel you will find one pool with a children´s pool. Here, there are sun umbrellas and sun loungers for free available. A bar at the pool offers guests refreshing beverages.

Meals:
Breakfast (from 07:00 - 10:00) from the buffet. All inclusive: breakfast, lunch and dinner. Breakfast and lunch and dinner only in selected restaurants or bars. Water at certain times. Soft drinks (10:00 - 00:00), coffee and tea (10:00 - 00:00), cakes and pastries (11:00 - 17:00), small snacks (12:00 - 15:00), beer (10:00 - 00:00), wine (10:00 - 00:00), national alcoholic drinks (10:00 - 00:00), late riser's breakfast (10:00 - 10:30) and midnight snacks (23:00 - 00:00).

Sport and Leisure:
Sports and entertainment: Table tennis (where applicable, for a fee), fitness (where applicable, for a fee) and beach volleyball. At the beach different watersport types such as jet skiing and water skiing are on offer (partly from local providers). Wellness: Sauna free of charge. Spa area and massages available for a fee. Hamam available (where applicable for a fee). For the entertainment of young guests there is a children´s play area. Child supervision: mini club for children (from 4 - 12 years) and babysitting (for a fee).

Additional information:
Additional fees may apply for certain facilities, amenities or activities. Some services depend on the local climatic conditions and the season. Languages spoken: English, German and Turkish. Accepted methods of payment: Euro / MasterCard and Visa.

2 Bedroom Standard FamilyRoom:
The rooms are equipped with baby cot (for free), laminate, minibar (where applicable, for a fee), balcony, internet (for free), safe (for a fee) and flat screen sat TV as well as centrally controlled air conditioning and centrally controlled heating. Towels are changed.

2 Bedroom Standard FamilyRoom (LateralSeaView):
The rooms are equipped with baby cot (for free), laminate, minibar (where applicable, for a fee), internet (for free), safe (for a fee) and flat screen sat TV as well as centrally controlled air conditioning and centrally controlled heating. Towels are changed.

Double Standard Room (LandscapeView):
The rooms are equipped with baby cot (for free), laminate, minibar (where applicable, for a fee), balcony, internet (for free), safe (for a fee) and flat screen sat TV as well as centrally controlled air conditioning and centrally controlled heating. Towels are changed. Room size: 28 m².

Double Standard Room (LateralSeaView):
The rooms are equipped with baby cot (for free), laminate, minibar (where applicable, for a fee), internet (for free), safe (for a fee) and flat screen sat TV as well as centrally controlled air conditioning and centrally controlled heating. Towels are changed.

SingleUse Standard Room (LandscapeView):
The rooms are equipped with baby cot (for free), laminate, minibar (where applicable, for a fee), balcony, internet (for free), safe (for a fee) and flat screen sat TV as well as centrally controlled air conditioning and centrally controlled heating. Towels are changed.

SingleUse Standard Room (LateralSeaView):
The rooms are equipped with baby cot (for free), laminate, minibar (where applicable, for a fee), internet (for free), safe (for a fee) and flat screen sat TV as well as centrally controlled air conditioning and centrally controlled heating. Towels are changed.

* All activities depend on weather conditions and the hotels may change programs and opening hours without any notice.
* Aquapark will be open on between 15.04- 15.10.2018 including children section.

Service Units

Board & Mealplan

All-Inclusive

- Includes Breakfast	where: only in selected restaurant or bar	- Includes Lunch	where: only in selected restaurant or bar
- Includes Dinner	where: only in selected restaurant or bar	- Late Breakfast	Service Hours: 10:00 - 10:30
- Snacks	Service Hours: 12:00 - 15:00	- Cake & Pastries	Service Hours: 11:00 - 17:00
- Midnight Snacks	Service Hours: 23:00 - 00:00	- Coffee & Tea	Service Hours: 10:00 - 00:00
- Mineral Water		- Softdrinks	Service Hours: 10:00 - 00:00
- Wine	Service Hours: 10:00 - 00:00	- Beer	Service Hours: 10:00 - 00:00
- Local Spirits	Service Hours: 10:00 - 00:00		

Facts

Accommodation Fact Sheet

Dream World Hill

Ilica Mah.,
24.Sok., No:92/11
07600, Kumköy, Side, Turkey
Phone: +90-242-7770090 Fax: +90-242-7770096
E-mail: info@dreamworldhill.com.tr
Website: http://www.dreamworldhill.com.tr/
GIATA: 433779

Code:	ATRAYT6O7C	Destination:	Turkish Riviera		
Search Code:	AYTDWHILL	Handling:	Open Turizm Seyahat - Antalya Office		
Type:	Hotel	Group:			
Class:	Standard	Chain:	Dream World Hotels		
Local Rating:	5 Star	Owner:	OPTIMAL TUR.TAS.KUY.INS.DERI TEKS.SAN.TIC.LTD STI	Lat:	36.800119
Featured Rating:	5 Star			Lng:	31.368981

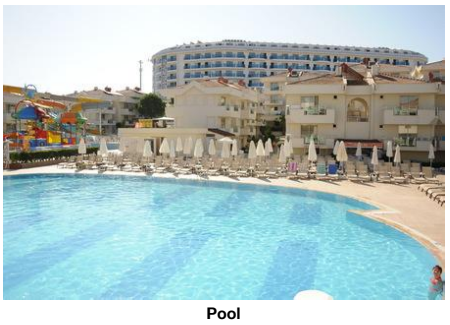

Pool

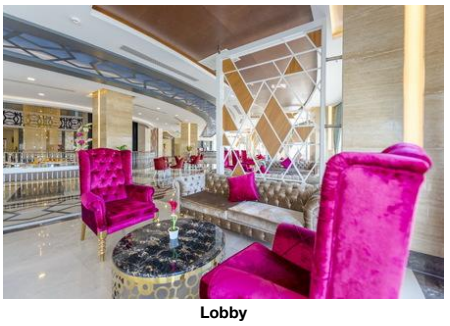

Lobby

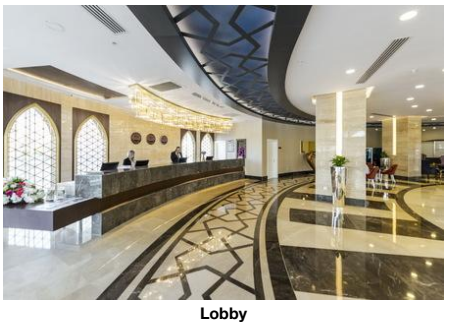

Lobby

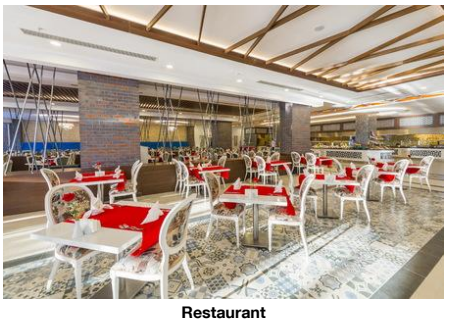

Restaurant

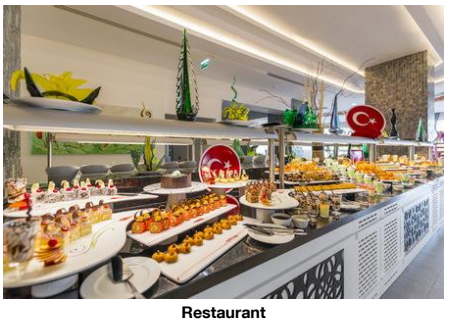

Restaurant

Sports

- Sports

Other Sports
- Beachvolleyball

Watersports
- Water Ski
- Jet Ski

Bathing Facilities

- Bathing Facilities

Swimming Pool

- Outdoor Pool		- Sunshades at Pool	free of charge
- Sunbeds at Pool	free of charge	- Mattresses at Pool	free of charge
- Towels at Pool	free of charge but w. deposit	- Water Slide	

Beach

- Beach Type:	sand, gravel	- Route to Beach:	by bus/car
- Hotel Private Beach		- Sunshades on Beach	free of charge
- Sunbeds on Beach	free of charge	- Mattresses on Beach	free of charge
- Towels on Beach	free of charge but w. deposit		

Business & Congress

- Business & Congress

General Facilities
- Conference Room

Food & Beverage

- Food & Beverage

Dining Room

- Air-Conditioning		- With Terrace	
- Smoking Allowed:	In Signed Areas		

Restaurants

- Main Restaurant:	Buffet	- Local/National Restaurant	

Bars

- Lobby Bar		- Pool Bar	
- Beach Bar			

Breakfast

- Breakfast Type:	Breakfast Buffet 07:00 - 10:00		

Lunch

- Main Course	Buffet 12:30 - 14:00	- Starters	Buffet
- Salads	Buffet	- Dessert	Buffet

Dinner

- Main Course	Buffet, A la Carte 19:00 - 21:00	- Starters	Buffet
- Salads	Buffet	- Dessert	Buffet
- Dress Code	smart casual		

Hotel Facilities

- Hotel Facilities

General Facilties

- Lobby		- Reception	
- Air-Conditioning	Central	- Elevator	
- TV Lounge	SAT TV, Flat Screen	- Shops	
- Mini Market		- Coiffeur	
- Discotheque			

Guest Amenities

- Wi-Fi	Wi-Fi/HotSpots (free), Internet Café	- Room Service	extra fee
- Laundry Service	extra fee	- Medical Service	extra fee
- Wake Up Calls		- Maid Service	free of charge Daily

Shuttle Services

- Shuttle to the Beach	free of charge	- Shuttle to the Airport	extra fee

Leisure Facilities

- Leisure Facilities

Family Facilities

- Child Pool		- Child Club	4 - 12
- Kids Playground		- Babysitting	extra fee
- Baby High Chairs		- Family Room	

Activities

- Reading Room		- Table Tennis	
- Fitness Room			

Locations & Distances

- Locations & Distances

Cities

- City 1:	Antalya 65 km	- City 2:	Alanya 65 km

Recreation Area

- Beach	700 m	- Sea	700 m

Accommodation Fact Sheet

Dream World Hill

Ilica Mah.,
24.Sok., No:92/11
07600, Kumköy, Side, Turkey
Phone: +90-242-7770090 Fax: +90-242-7770096
E-mail: info@dreamworldhill.com.tr
Website: http://www.dreamworldhill.com.tr/
GIATA: 433779

Code:	ATRAYT6O7C
Search Code:	AYTDWHILL
Type:	Hotel
Class:	Standard
Local Rating:	5 Star
Featured Rating:	5 Star

Destination:	Turkish Riviera
Handling:	Open Turizm Seyahat - Antalya Office
Group:	
Chain:	Dream World Hotels
Owner:	OPTIMAL TUR.TAS.KUY.INS.DERI TEKS.SAN.TIC.LTD STI

Lat:	36.800119
Lng:	31.368981



Spa and wellness

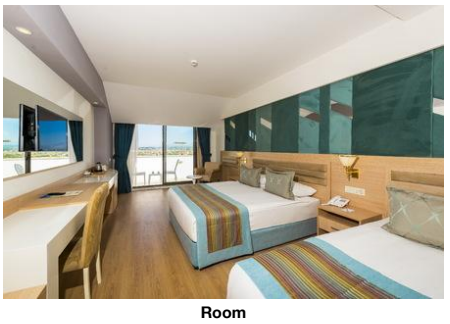

Room

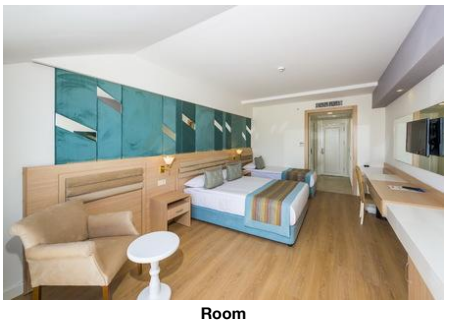

Room

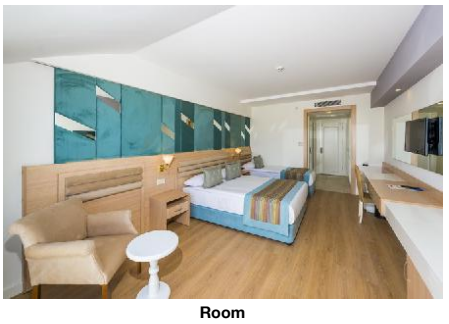

Room

Public Transport
- Taxi Stand 50 m

Other Locations
- Town Centre 5 km

Object Information

- Object Information

Property

- Construction Year:	2016	- Total Units/Rooms:	300
- Total Beds:	900	- Garden	
- Voltage:	220 V		

Reception

- Reception	24h Service	- Languages Spoken	English, German, Turkish

Policies

- Check-In Time:	14:00	- Check-Out Time:	12:00
- Payment Type:	Euro/Master Card, Visa Card	- Pets Allowed:	No
- Smoking Allowed:	In Signed Areas		

Themes

- Themes

Hotel Type

- Charming Hotel	- Family Hotel

Wellness & Health

- Wellness & Health

Health

- Sauna	free of charge	- Massage	extra fee
- SPA	extra fee		

Beauty & Relaxation
- Hamam-Turkish Bath

Incidents & Errata

Errata

Seasonal Facilities	Comment: The Aquaoark is open on between 15.04-15.10 including children section.

Points of interest (Kumköy)

Main Locations

Additional Airport: Gazipasa Airport (Distance 110.00Km, 103.00min)
Main Airport: Antalya Airport (Distance 60.00Km, 59.00min)

Accommodation Stock Sheet

Dream World Hill

Ilica Mah.,
24.Sok., No:92/11
07600, Kumköy, Side, Turkey
Phone: +90-242-7770090 Fax: +90-242-7770096
E-mail: info@dreamworldhill.com.tr
Website: http://www.dreamworldhill.com.tr/

GIATA: 433779

Code:	ATRAYT6O7C	Destination:	Turkish Riviera		
Search Code:	AYTDWHILL	Handling:	Open Turizm Seyahat - Antalya Office		
Type:	Hotel	Group:			
Class:	Standard	Chain:	Dream World Hotels		
Local Rating:	5 Star	Owner:	OPTIMAL TUR.TAS.KUY.INS.DERI	Lat:	36.800119
Featured Rating:	5 Star		TEKS.SAN.TIC.LTD STI	Lng:	31.368981

Image Route:

http://tkimages.axisdata.net/ImageConverter.php?size=display&height=300&hotel=ATRAYT6O7C&filename=ATRAYT6O7C_1590062.jpg - Hotel
http://tkimages.axisdata.net/ImageConverter.php?size=display&height=300&hotel=ATRAYT6O7C&filename=ATRAYT6O7C_1590066.JPG - Hotel
http://tkimages.axisdata.net/ImageConverter.php?size=display&height=300&hotel=ATRAYT6O7C&filename=ATRAYT6O7C_1590070.jpg - Beach
http://tkimages.axisdata.net/ImageConverter.php?size=display&height=300&hotel=ATRAYT6O7C&filename=ATRAYT6O7C_1590072.JPG - Beach
http://tkimages.axisdata.net/ImageConverter.php?size=display&height=300&hotel=ATRAYT6O7C&filename=ATRAYT6O7C_1590078.jpg - Pool
http://tkimages.axisdata.net/ImageConverter.php?size=display&height=300&hotel=ATRAYT6O7C&filename=ATRAYT6O7C_1590082.JPG - Pool
http://tkimages.axisdata.net/ImageConverter.php?size=display&height=300&hotel=ATRAYT6O7C&filename=ATRAYT6O7C_1590088.jpg - Lobby
http://tkimages.axisdata.net/ImageConverter.php?size=display&height=300&hotel=ATRAYT6O7C&filename=ATRAYT6O7C_1590092.jpg - Lobby
http://tkimages.axisdata.net/ImageConverter.php?size=display&height=300&hotel=ATRAYT6O7C&filename=ATRAYT6O7C_1590098.jpg - Restaurant
http://tkimages.axisdata.net/ImageConverter.php?size=display&height=300&hotel=ATRAYT6O7C&filename=ATRAYT6O7C_1590100.jpg - Restaurant
http://tkimages.axisdata.net/ImageConverter.php?size=display&height=300&hotel=ATRAYT6O7C&filename=ATRAYT6O7C_1590104.jpg - Spa and wellness
http://tkimages.axisdata.net/ImageConverter.php?size=display&height=300&hotel=ATRAYT6O7C&filename=ATRAYT6O7C_1590106.jpg - Room
http://tkimages.axisdata.net/ImageConverter.php?size=display&height=300&hotel=ATRAYT6O7C&filename=ATRAYT6O7C_1590108.jpg - Room
http://tkimages.axisdata.net/ImageConverter.php?size=display&height=300&hotel=ATRAYT6O7C&filename=ATRAYT6O7C_588450.jpg - Room