

# SEA DIAMOND
# BOUTIQUE HOTEL & SPA

Calodyne, Mauritius





The Sea Diamond Boutique Hotel & Spa is a newly opened five-star haven nestled in Calodyne, on the North coast of Mauritius. The hotel features an impressive showcase of the turquoise hues of the Indian Ocean and the picturesque five islets off the North coast of the island.

The hotel offers a collection of 70 beautifully adorned suites, each designed to offer a serene and luxurious escape. Guests can also indulge in a variety of experiences. From savoring delectable local and international cuisine at the restaurant to unwinding at the pool bar or rejuvenating at the spa village, there is something for everyone.

For the active traveler, the hotel offers a well-equipped fitness centre and a boathouse, providing opportunities for water sports and other outdoor activities. Whether for a romantic getaway or a family vacation, the Sea Diamond Boutique Hotel & Spa promises an unforgettable experience.

BEACH | POOL | SPA | WATER ACTIVITIES | FITNESS CENTRE



| | |
|---|---|
| AIRPORT | 1H 15 MIN |
| GRAND BAIE | 15 MIN |
| PORT LOUIS | 30 MIN |

## CONTACT US


**GENERAL ENQUIRIES**
(+230) 54 28 03 83
sales@karatshotel.com

**BOOKINGS & AVAILABILITY**
(+230) 260 00 01 | (+230) 59 31 39 71
reservations@seadiamondboutiquehotel.com







## HOTEL FACILITIES & SERVICES

- Parking
- Wi-Fi hotelwide
- Laundry*
- Excursions*
- Car Rental*
- Babysitter*
- Taxi & Private Transfer Services*
- Foreign Currency Exchange Service*

## ROOM AMENITIES & SERVICES

- Wi-Fi
- Shower
- Hairdryer
- Beach Towels
- 4K UHD 50-in Smart TV
- Satellite TV Channels
- In-Room Safe
- Daily Turndown Service
- Air Conditioning
- Tea and Coffee Facilities
- Telephone*
- Minibar*
- Nespresso Machine*

## BEACH & POOL

- Parasols
- Sunbeds
- Beach Towels
- Bar (Drinks & Snacks)
- Swimming Pool
- Sun Terrace

## WELLNESS & FITNESS

- Massage & Body Care*
- Wellness Treatments*
- Manicure & Pedicure*
- Facials*
- Waxing*
- Sauna & Hammam*
- Pool
- Corner Functional Machine
- Dumbbell Rack
- Weight Bench
- Treadmill
- Elliptical Machine
- Rowing Machine
- Indoor, Upright & Recumbent Exercise Bikes

## ACTIVITIES

- Kayak
- Stand-up Paddle
- Snorkelling Equipment
- Board Games
- Bicycles
- Golf*
- Excursions*
- Deep Sea Fishing*
- Kitesurfing*
- Snorkelling Boat Trip*
- Speed Boat & Sailing*
- Scuba Diving*

## GENERAL POLICIES

- **Check-in** – 14:00
- **Check-out** – 11:30
- **Late check-out supplement (after 14:00)**
  50% of double rate (no meals), based on availability of room on check-out day
- **Early check-in supplement (before 08:00)**
  Room to be booked for the previous night
- **Evening dress code in Restaurant & Bars**
  Elegant attire. Gentlemen are requested to wear long trousers and shoes.
- Children are welcome at the hotel.
- Pets are not allowed.
- Acceptable Credit Cards: Visa, Mastercard, Amex.

## RESTAURANT

- Local and International Cuisine
- **Breakfast**
  - English and Continental Buffet
  - 07:30 to 10:30
- **Lunch**
  - Set Menu or À la carte
  - 12:00 to 15:00
- **Dinner**
  - Set Menu or À la carte
  - 19:00 to 22:00

## BAR

- **Opening Hours**
  - 09:00 to 23:30
- **Coffee Time**
  - Tea, Coffee and Pastries
  - 16:00-17:00

*EXTRA CHARGES APPLICABLE.

## JUNIOR SUITES

BATHTUB

BALCONY OR TERRACE

The Junior Suites present a harmonious blend of space, luxury, and comfort. Bathed with soothing hues, the suites are thoughtfully designed with a spacious layout and an open-plan bathroom, creating a modern and airy ambiance. Located on both the first and ground floors, each suite includes either a furnished balcony or an outdoor terrace, providing space to unwind while enjoying the surrounding scenery.







## SENIOR SUITES

JACUZZI

TERRACE

The Senior Suites offer a luxurious retreat, complete with private jacuzzi, lush indoor greenery and spacious interiors. Designed for relaxation and comfort, each suite features an elegant open plan bathroom, a comfortable indoor living area as well as a terrace.

Located on the ground floor, these suites provide direct access to the hotel's serene gardens and walkways.







## ROYAL SUITES

PRIVATE POOL

PRIVATE GARDEN

SUNBEDS

TERRACE

The Royal Suites combine intimacy and luxury, creating the ultimate honeymoon cocoon. Each suite features a private outdoor terrace, a secluded pool, and its own garden, offering an intimate retreat where couples can enjoy the tropical environment in serenity.





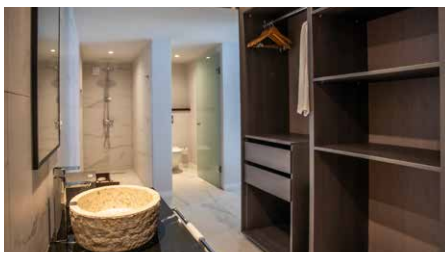

| | NUMBER | INTERIOR AREA | OUTDOOR AREA | BEDDING | MAX OCCUPANCY |
|---|---|---|---|---|---|
| JUNIOR SUITES | 32 | 55 - 67 m² | 11 m² | QUEEN | 2 ADULTS + 1 CHILD/TEEN |
| SENIOR SUITES | 11 | 74 m² | 10 m² | QUEEN | 2 ADULTS + 1 CHILD/TEEN |
| ROYAL SUITES | 27 | 35 m² | 47 - 104 m² | QUEEN | 2 ADULTS |

CONNECTING ROOMS AND ACCESSIBLE ROOM AVAILABLE ON REQUEST.