SELECTUM
LUXURY RESORT
BELEK



2026 SUMMER
HOTEL INFORMATION

2026 SUMMER
HOTEL INFORMATION

SELECTUM
LUXURY RESORT
BELEK







GENERAL INFORMATION

Opening year	: 2017
Last renovation	: 2018
Category	: 5 Stars
Investor	: Adalı Otelcilik Turizm Organizasyon Ticaret A.Ş.
Total Area	: 95.000 m²
Parking Lot	: Outdoor parking lot with a tent (Free)
Elevators	: 4 elevators at the Main Building
Season	: 2026 Summer Season
Concept	: Ultra All Inclusive
Heating - Air conditioning	: Central system / Split (Family Rooms)
For Handicapped Guests	: Suitable
Meeting- /Conference Room	: Available
Credit Cards	: Visa, MasterCard
Pets / Hookah	: Pets are not allowed. Hookah use is prohibited in the rooms

2026 SUMMER
HOTEL INFORMATION

SELECTUM LUXURY RESORT BELEK

CONTACT / LOCATION INFORMATION

Address	: Kadriye Mah. Kadriye 5 Sokak No:3 Serik/Antalya
Phone	: +90 242 722 42 00
Phone 2	: +90 242 722 43 00
E-mail 1	: info.slrbelek@selectumhotels.com
E-mail 2	: sales@atghotels.com
Web	: www.selectumhotels.com
Antalya Airport	: 30 km
Antalya City Center	: 40 km
The Nearest Settlement	: Belek - 7 km
Public transport connections	: Taxi, Bus
Location of the beach	: Directly at the beach with its own pier. Sandy Beach.

ACCOMMODATION

Number of Rooms	: 420 Total (Main Building: 320 Rooms, Family Club: 100 Rooms
Number of Buildings	: 1 Main Building + 25 Family Villa
Number of Beds:	: 850 Total (Main Building: 650 beds, Family Club 200 beds
Floors	: 9
Room Types	: Luxury Room, Deluxe Room, Superior Room, Family Room, Suite Room, Premium Suite Room, Executive Residence Room, King Residence Room, Presidential Residence Room







2026 SUMMER
HOTEL INFORMATION

SELECTUM LUXURY RESORT BELEK

ROOM FACILITIES

ROOMS / FEATURES	LUXURY ROOM	DELUXE ROOM	SUPERIOR ROOM	FAMILY ROOM	SUITE ROOM	PREMIUM SUITE ROOM	EXECUTIVE RESIDENCE ROOM	KING RESIDENCE ROOM	PRESIDENTIAL RESIDENCE ROOM
Number of Rooms	204	55	36	100	8	11	3	2	1
m²	40-45 m²	50 - 55 m²	75-85 m²	37-43 m²	124 m²	160 m²	186 m²	450 m²	500 m²
Person capacity	Min. 1 - Max. 3	Min. 1 - Max. 3	Min. 1 - Max. 3	Min.-Max. 2+2	Min. 1 - Max. 3	Min. 1 - Max. 3	Min. 1 - Max. 5	Min. 1 - Max. 5	Min. 1 - Max. 5
Room content	1 Bedroom	1 Bedroom	1 Bedroom	1 Parent's Room + 1 Children's Room with connecting door	1 Bedroom + 1 Living room	1 Bedroom + 1 Living room	2 Bedrooms + 1 Living Room	2 Bedrooms + 1 Living Room / Dining Area	2 Bedrooms + 1 Living Room / Dining Area
Handicap Room	4	X	X	X	X	X	X	X	X
Bed Type	1 French Bed or 2 Twin Beds	1 French Bed	1 French Bed	1 French Bed + 1 Pull-out Bed for two person	1 French Bed	1 French Bed	1 French Bed + 2 Twin Beds	2 French Bed	2 French Bed
Balcony or Terrace	✓/French balcony	✓/French balcony	✓	✓	✓/French balcony	✓	✓ Terrace	✓ Terrace	✓ Terrace
Separate Shower	✓	✓	✓	✓	✓	✓	✓	✓	✓
Bathtub with Jacuzzi Function	✓	✓	✓	X	✓	✓	✓	✓	✓
WC	✓	✓	✓	✓	✓	✓	✓	✓ x2	✓ x2
Jakuzzi (Balcony/Terrace)	X	X	✓	X	X	✓	✓	✓	✓
Seating Group	✓	✓	✓	✓	✓	✓	✓	✓	✓
Safe (Free)	✓	✓	✓	✓	✓	✓	✓	✓	✓
Telephone	✓	✓	✓	✓	✓	✓	✓	✓	✓
LCD TV - Satellite	✓	✓	✓	✓	✓	✓	✓	✓	✓
Music Channel (by TV)	✓	✓	✓	✓	✓	✓	✓	✓	✓
Mini bar (Free)	✓	✓	✓	✓	✓	✓	✓	✓	✓
Floor	Carpet	Wood and partly carpet floor	Wood and partly carpet floor	Marble / Tiles	Wood and partly carpet floor	Wood and partly carpet floor	Wood and partly carpet floor	Wood and partly carpet floor	Wood and partly carpet floor
Bathrobe (On request)	✓	✓	✓	✓	✓	✓	✓	✓	✓
Slipper (Free)	✓	✓	✓	✓	✓	✓	✓	✓	✓
Hair dryer	✓	✓	✓	✓	✓	✓	✓	✓	✓
Wi-fi in the Room	✓	✓	✓	✓	✓	✓	✓	✓	✓
Makeup Mirror	✓	✓	✓	✓	✓	✓	✓	✓	✓
Air conditioning	Central	Central	Central	Split	Central	Central	Central	Central	Central
Espresso Machine	X	X	✓	X	✓	✓	✓	✓	✓
Kettle	✓	✓	✓	✓	✓	✓	✓	✓	✓
Tea and Coffee	✓	✓	✓	✓	✓	✓	✓	✓	✓
Room Cleaning	Everyday	Everyday	Everyday	Everyday	Everyday	Everyday	Everyday	Everyday	Everyday
Bed Sheet / Towel Changing	Everyday	Everyday	Everyday	Everyday	Everyday	Everyday	Everyday	Everyday	Everyday
Room View	Land View or Side Sea View or Sea View	Land View or Side Sea View	Land View or Sea View	Land View or Pool View	Land View or Side Sea View	Land View or Side Sea View or Sea View	Land View or Side Sea View	Sea View	Sea View

* Sheet/Towel Change (Towels are changed daily. Towels left hanging will not be replaced. Bed sheets and duvet covers are changed daily).



2026 SUMMER
HOTEL INFORMATION

SELECTUM LUXURY RESORT BELEK

ULTRA ALL INCLUSIVE FOOD CONCEPT

RESTAURANTS	PLACE	EXPLANATION	CAPACITY	OPENING HOURS
SELECTUM MAIN RESTAURANT	Breakfast	Breakfast Buffet, children buffet, diet buffet, special delicatessen section, freshly squeezed orange juice, second generation of tea / coffee varieties, detox drink buffet, all drinks are served to the table. For disabled guests, priority table.	450 Pax	07:00 - 10:30
	Lunch	Lunch Buffet, children's buffet, diet buffet, all drinks are served to the table. For disabled guests, priority table.	450 Pax	12:30 - 14:30
	Dinner	Buffet dinner prepared according to different themes every day, children buffet, diet buffet, all drinks are served to the table, priority table for disabled guests. For disabled guests, priority table.	450 Pax	18:30 - 21:30
FAMILY CLUB RESTAURANT	Breakfast	Breakfast Buffet, children buffet, diet buffet, special delicatessen section, freshly squeezed orange juice, second generation of tea / coffee varieties, detox drink buffet, all drinks are served to the table. For disabled guests, priority table.	400 Pax	07:00 - 10:30
	Lunch	Lunch Buffet, children's buffet, diet buffet, all drinks are served to the table.	400 Pax	12:00-16:00
HARBOUR SEA&SALT FISH RESTAURANT	Dinner (reservation required)	Fresh and delicious fish & seafood of the Mediterranean and the Aegean.	50 Pax	19:00 - 22:00
EL PRIMO STEAK HOUSE A LA CARTE RESTAURANT	Dinner (reservation required)	Meat products (dry aged) that have reached their ideal consistency by resting for 28 days under special conditions are offered.	65 Pax	19:00 - 22:00
TABLA KEBAB HOUSE TURKISH A LA CARTE RESTAURANT	Dinner (reservation required)	Offers an exquisite selection of traditional Turkish dishes in an elegant setting.	50 Pax	19:00 - 22:00
MAZZINI İTALIAN A LA CARTE RESTAURANT	Dinner (reservation required)	Home made fresh and delicious presentations from Italian Cuisine.	45 Pax	19:00 - 22:00
SELECT 7/24 A LA CARTE RESTAURANT	Free and without reservation	A la carte of international cuisine throughout the day (excluding main restaurant buffet hours).	100 Pax	Out of the Main Restaurant opening times.
WASABI - SUSHI BAR	Free and without reservation	A selection of sushi varieties from Japanese cuisine is served.	24 Pax	15:00 - 19:00
PURE SWEET PATISSERIE	Free and without reservation	Turkish and world cuisine pampering desserts.		11:00 - 19:00
GÖZLEME HOUSE	Snack	An authentic taste experience with various types of flatbread, one of the traditional flavors of Turkish cuisine.		12:00 - 16:00
FEEL GOOD SNACK A LA CARTE	Snack	Snack food is offered to the guests during the day.		12:30 - 16:00
ROOM SERVICE	For a Fee	Serving with International cuisine dishes to guests room day and night.		24 Hours

* During the stay, one à la carte restaurant (Fish / Italian / Turkish) can be visited once free of charge (for stays of minimum 7 nights). Reservation is required.
* The use of El Primo Steak House is subject to an additional charge.
* Requests that do not meet the overnight condition and additional usage requests are considered as a service FOR A FEE.







2026 SUMMER
HOTEL INFORMATION

SELECTUM LUXURY RESORT BELEK

ULTRA ALL INCLUSIVE BEVERAGE CONCEPT

BAR NAME	DESCRIPTION	WORKING HOURS
LOBBY BAR	Imported high quality and local alcoholic drinks and many delicious hot / cold drinks without alcohol are served 24 hours.	24 Hours open
RED BAR	Our bar where special celebrations and groups are hosted with our red concept. In the evening Live Music. Closed in summer season	Closed except for special occasions
SMOOTHIE BAR	The latest trendy smoothies are served with fresh fruit.	12:00 - 16:00
ICE CREAM HOUSE	In the summer heat, you can enjoy a refreshing package and cup / ice cream with different aroma.	10:00 - 18:00
ARENA BAR	Imported high quality and local spirits and many delicious hot / cold drinks are served throughout the day.	10:00 - 24:00
POOL BAR	Imported high quality and local spirits and many delicious hot / cold drinks are served throughout the day.	10:00 - 16:00
VITAMIN BAR	Healthy and energizing drinks with detox from fresh roots, vegetables and fruits are served.	09:00 - 19:00
FAMILY CLUB POOL BAR	Imported high quality and local spirits and many delicious hot / cold drinks are served throughout the day.	10:00 - 18:00
DISCO BAR	Imported high quality and local alcoholic beverages and drinks are served.	23:30 - 02:00
PURE SWEET COFFEE BAR & PATISSERIE	The third generation of coffee and tea are served in the lobby.	10:00 - 19:00
WINE CELLAR	For a fee.	Upon request
PIER BAR	Enjoy the best moments of sunshine, sand and sea accompanied by the exquisite drinks of Pier Bar.	10:00 - 23:00

ULTRA ALL INCLUSIVE BEVERAGE CONCEPT

SCOTCH BLENDED VISKI	The Famous Grouse, Ballantines, JB, Johnnie Walker Red Label, Johnnie Walker Black Label, Chivas Regal 12 Years old, Chivas Regal 18 Years old.
SINGLE MALT VISKI	Glenmorange (10 Years), Ardberg (10 Years), Glenlivet (12 Years), Aberlour (12 Years), Dalmore (12 Years), Singleton D Town (12 Years), Irish Whisky, Jameson , The Dubliner , Tullamore Dew, Glenfiddich (12 Years), Benriach (12 Years), Auchentoshan (12 Years),Japanese Whisky Tenjaku.
BOURBON & TENNESSEE VISKI	Jim Beam, Jack Daniels, Jack Daniels Honey, Jack Daniels Gentleman Jack. Woodford Reserve.
COGNAC & BRANDY	Hennessy VS, Martell VS, Martell VSOP, St Remy VSOP, Remy Martin VSOP.
LIQUER	Malibu, Baileys, Sheridan's, Southern Comfort, Cointreau. Amaretto, Kahlua , Chambord.
RAKI	Yeni Rakı, Yeni Rakı Yeni Seri, Yeni Rakı Ala, Yeni Rakı Uzun Demleme, Tekirdağ Rakı, Tekirdağ Altın Seri, Tekirdağ No 10, Kulüp Rakısı, Altınbaş, Efe Yaş Üzüm, Efe Gold, Kara Efe, Beylerbeyi Göbek Rakısı, Sarı Zeybek
GIN	Beefeater, Gordon's, Tanqueray, Tanqueray 10, Hendricks, Monkey 47.
VODKA	Ketel One, Russian Standard, Absolut Blue, Absolut Flavors, Smirnoff Red, Smirnoff North, Smirnoff Flavors.
TEQUILA	Olmeca Silver Olmeca Gold, El Jimador Blanco.
BITTER	Campari, Aperol, Garrone Bitter, Ramazzotti Rosato, Ramazzotti Amaro, Jägermeister.
RUM	Havana Club , Bacardi, Captain Morgan White, Captain Morgen Black, Janerio Cachaca.
VERMUT	Martini Bianco, Martini Dry, Martini Rosso.
BEERS	Efes Pilsen,Efes Malt, Efes Pilsen Gluten Free, Tuborg Gold, Carlsberg, Becks, Miller, Corona, Heineken, Budwiser,Bomonti, Non Alcoholic beer.
WINE	Suula Kilit Bahir (White&Roze&Red), Suula Kabatepe (Red&White), Suula Kumkale (Red&White), Kavaklıdere Myrina (Red&White&Roze), Villa Doluca (Red&White&Roze), Porta Diverti Eceabat (Red&White&Roze),

* At all service points, imported alcoholic and non-alcoholic beverages not included in the concept (special champagnes, cellar wines and branded wines, luxury spirits, premium whiskies, cognac and luxury liqueurs) are subject to a charge.
* If supply problems occur with some imported drinks, similar or equivalent products will be served.
* Soft drinks and beer in the minibar are replenished once daily.
* In our bars, drinks are served only by the glass. Bottle service for alcoholic beverages is charged.
* Imported drinks are served only in certain bars.
* In all bars, drinks are served via menu cards and QR codes.
* Alcoholic beverages are not served to guests under 18 years of age.
* During opening hours, beverages in all restaurants and bars are served to the table.

2026 SUMMER
HOTEL INFORMATION

SELECTUM LUXURY RESORT BELEK

AQUAPARK - POOLS

POOL NAME	AREA (M^2)	DEPTH (CM)	DESCRIPTION	WORKING HOURS
Main Pool	4700	140	Outdoor Area + Fresh Water	08:00-19:00
Red Show Pool	380	90	Outdoor Area + Fresh Water	08:00-19:00
Family Club Main Pool	1000	140/120	Outdoor Area + Fresh Water	08:00-19:00
Sea Water Relax Pool (winter period heated - outside)	105	140	Outdoor Area + Seawater	08:00-19:00
Children's Pool	40	30	Outdoor Area + Fresh Water	08:00-19:00
Indoor Pool (winter period heated)	350	200	Indoor Area + Fresh Water. (Heated)	08:00-19:00
Indoor Children's Pool (winter period heated)	22	30	Indoor Area + Fresh Water. (Heated)	08:00-19:00
Indoor Sea Water Pool (Paid)	95	140	Indoor Area + Seawater (Heated)	08:00-19:00
Private Beach (fine sand) + Private Pier	250		-	-
Aqua Park for Adults	150	120	Open area + Fresh water. 5 adult slides (Bodyslide - Open area + Fresh water. Flat slide/Flying boats - Open area + Sea water. Boat slide/Space boat - Open area + Fresh water. Boat slide/Black Hole Slide - Enclosed area + Fresh water. Flat slide/Aquatube - Body Slide - Body - Dry exit	10:00 - 12:00 / 14:00 -16:45
Children's Aqua Park: 'Jungle' themed team slide, water play park	250	30	Open area + Fresh water. 8 children's slides	10:00 - 12:00 / 14:00 -16:45

* Opening–closing periods and hours may vary depending on weather conditions.
* Some slides have age and height restrictions.

BEACH

BEACH DESCRIPTION	BEACH LENGTH	PIER
The facility is located directly on the beach. The beach is fine sand with a private beach.	250 m	Private Pier







2026 SUMMER
HOTEL INFORMATION

SELECTUM LUXURY RESORT BELEK

MINIBAR

- Bottle of Coca-Cola, Bottle of Yedigün, Bottle of Seven Up
- Still Water, Mineral Water
- Milk, Chocolate Milk
- Cookies, crackers, chocolate, jelly beans, crisps
- Efes Pilsen Beer
- Wine
- Tea and Coffee Hot Setup
- Fruit Juice

* Soft drinks and beer in the minibar are replenished once a day.
* Milk and chocolate milk are for families with children.

HONEYMOON CONCEPT

- Special welcome and escorted up to the room.
- Set-up with special fruit, chocolate and champagne in the room.
- Decorations and fresh flowers.
- Standard room bookings upgrade to a top category room (subject to availability).
- Breakfast service in your room (once free of charge, upon request for day and time).
- One-time complimentary dinner at one of the à la carte restaurants (except El Primo Steak House).

WELCOME CONCEPT

- Special priority check-in for disabled guests. Paid wheelchair service is available on request.
- All check-in procedures will be handled at check-in desk.
- Special welcome and escorted up to the room.
- Facility tour and area / concept on-site information according to the information given by our guest.
- We welcome all our guests with chocolate, Möet champagne and cocktail for the kids.

SHOPPING FACILITIES

Market, Men's & Women's Boutique, Hookah, Leather, Jewelry, Photography, Car Rental





2026 SUMMER
HOTEL INFORMATION

SELECTUM LUXURY RESORT BELEK

PUPPIES WORLD KIDS CLUB

Puppies World Open Hours 09:30-23:30

0 - 3 Age Room	Part of special interest and designed play ground for the baby group (With Parents).
Puppies Theater	Interactive children show with special costume and makeup / Contests are organized.
Puppies Cinema	As part of the program, current children's films are watched every day in 4 different languages (TR, ENG, DEU, RU).
Puppies Workshop Room	For children, there is a snack workshop, children's kitchen workshop activity, 3 tower play center, 6 themed workshop rooms.
Puppies Game House	The Game House section located in the indoor area of the Mini Club is a favorite among our little guests with its Barbie houses, toy shops, ball pool, and slide playground.
Puppies Kitchen	Children's workshop activities are organized in designated areas within the hotel, outside the mini club.
Puppies Playstaion	As part of the program, current Playstation games suitable for children's age groups are played under the supervision of our staff.
Aqua Center	8 tower heated children's slides.
Lego Center	Special creativity workshops are held in the area where Lego Creativity Workshop is located.
Gilika Wood Workshop	Wooden Craft Workshop for the discovery and development of children's existing talents.
Photo Aquarium	There is a special aquarium with bubble gum fish, which provides the opportunity to enter into the photo.
Puppies Basketball Area	In the free time between activities and events, our children enjoy their time in the basketball court located within the Mini Club.
Puppies İnfo Desk	To ensure our children's safety while having fun, they are informed by the Mini Club reception.
Table Games	Wooden table games and board games offer unique experiences to help children bond and adapt to group games.
Amusement Park	The amusement park, with five different rides that have age restrictions, is a favorite among our young guests with its entertaining atmosphere. (Ferris Wheel +3 years, Train +3 years, Carousel +3 years, Swing +3 years, Helicopter +5 years)

PUPPIES WORLD KIDS WORKSHOPS

• Handicrafts • Bubble • Kitchen Workshop • Show Presentation & Game Workshop • Art&Craft Workshop

CHILDREN AND BABY CONCEPT

- Baby stroller (FOR A FREE)
- High chair and baby bed
- Children's pool / Children's Sun Lounger
- Paid Childcare Service (Ages 2-12)
- Bathtub
- Bathrobe
- Toilet Seat / Potty
- Children's slippers
- Organic Kids Shower Set
- Digital Fire Meter
- Wooden stairs (In all Family Rooms)





2026 SUMMER
HOTEL INFORMATION

SELECTUM LUXURY RESORT BELEK

PUPPIES KIDS CLUB (04 - 12 AGE)

- Kids Show
- Avakado Keychain
- Finger Painting
- Party Mask Design
- Bunny Craft
- Dragon Craft
- Mega Jenga
- Mini Jenga
- Memory Game
- Contact Game
- s.o.s Game
- Chair Snatch
- Sack Race
- Dart
- Just Dance
- Lunch with Kids
- Mega Mikado
- Mini Mikado
- Art Workshop
- Wooden Fishing Game
- Bracelet Design
- Marbling Art
- Wood Art
- Canvas Painting
- Leaf Design
- Stone Painting
- Art&Craft Workshop
- Bubble Fest
- Amusement Park
- Mini Basketball
- Mini Football
- Face Painting
- Balloon Folding
- Mini Disco
- Cinema
- Guess Who
- Uno
- Skip-Bo
- Coloring
- Detective Game
- Lego
- Playstation
- Table Games
- Fish Craft
- Frog Craft

PUPPIES TEENAGE CLUB (13+ AGE)

- Kids Show
- Mega Jenga
- Musical Games
- Dart
- Just Dance
- Water Polo
- Table Tennis
- Marbling Art
- Uno
- Mikado
- Playstation
- Cinema
- Lego
- Leaf Design
- Canvas Painting
- Wood Painting
- Art&Craft Workshop
- Football
- Basketball
- Bracelet Design
- Art Workshop
- Dart
- Skip-Bo
- Table Tennis
- Bubble Fest

MUST-SEE (INSTAGRAM POINTS)

PLACE NAME	EXPLANATION
S'ARENA	A special show area with daytime and evening activities, live music, and a red pool.
PIER	Sunset with live music.
PAVILIONS	Bohemian-style areas on the beach and pier.
PUPPIES KIDS CLUB	Includes Puppies Kids Club, Children's Aqua Park, Aqua Park, Amusement Park, and Children's Amphitheater.





2026 SUMMER
HOTEL INFORMATION

SELECTUM LUXURY RESORT BELEK

ACTIVITIES, SPORT AND OTHER SERVICES

FREE	FOR A FEE
• Concerts and Shows • Basketball • Fitness Center • Table Tennis • Football • Volleyball • Kids Club • Water Polo • Competitions, Activities, Theme parties and Day and Evening Animationactivities. • Pilates • Cinema • Live Music Programs • Dart, Boccia • Aqua Fitness • Backgammon • 3 Tennis Courts hard court (with reservation) • Workshops, Barista Training , Sushi Training and Cooking Education • Turkish Bath, Sauna, Steam Room, Bucket shock shower, Sauna ice dispenser. • Playstation (Puppies World) • Wi-Fi at the whole area • Mini Football field (without lighting) • Parasols, sun loungers and cushions are included on the beach and at all pools. • Car Wash Service	• Pavilion's at the Beach • Pavilion's at the Pier • Game Center • Shops • VIP airport transfers • Doctor • Tennis Lesson • Hairdresser • Paid Childcare Service (Ages 2-12) • Car Charging • All motorized and non-motorized water sports by foreign suppliers • Tennis court lighting and Tennis Racket • Laundry and Dry Cleaning Service • Special birthday / wedding anniversary / Marriage proposal organization • All massage and treatments in Spa Center, Skin Care, Manicure pedicure services.





2026 SUMMER
HOTEL INFORMATION

SELECTUM LUXURY RESORT BELEK

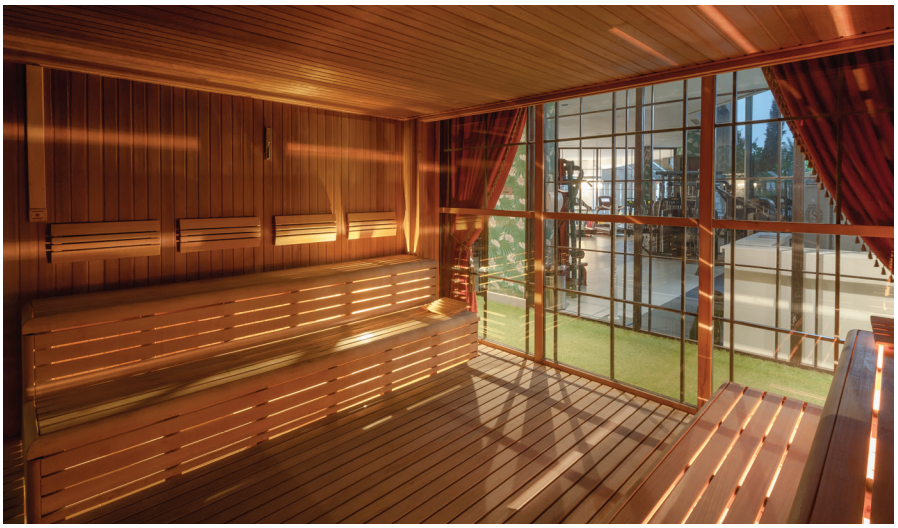

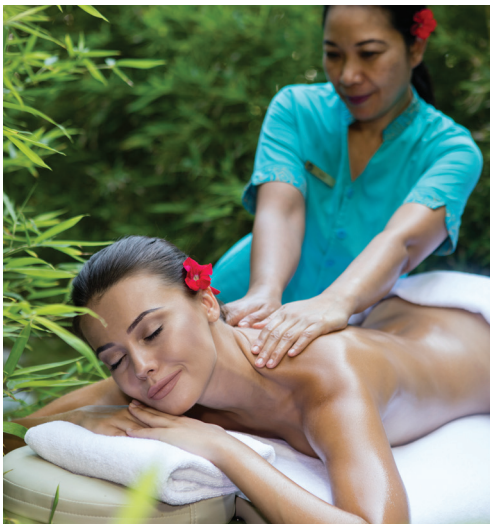





PURE BEAUTY WELLNESS & SPA

MASSAGE ROOMS
- Couple Room
- Bali House Massage Room
- Thai Massage Room
- Standard Massage Room

MASSAGES
Antistress, Aromatherapy, Deep Tissue, Hot Stone, Lymph-drainage, Abyanga, Antiselulite Massage, Foot Massage, Indian Head Massage, Child Massage, Shiatsu, Gold Oil, Jimbaran 4 hands, Mandara 4 hands, Selectum Seal Massage, Thai Foot Massage, Bali Massage, Thai Aroma Massage, Thai Manual Massage, Lomilomi Massage, Shirodhara, Shiroabyanga

SPECIAL ROOMS
Lux Massage Room (Jacuzzi, Massage Bed, Shower), VIP Sea Water Pool, Sauna, Steam Room, Treatment Beds, Resting Bed in the Spa Area

BEAUTY CENTER
- Skin Care Rooms
- Body Care Rooms
- Hair Salon
- Manicure & Pedicure Room
- Waxing & Hair Removal Room

COSMETIC TREATMENTS
Skin Care & Peeling, Body Treatments, Eye Treatments, Seaweed Care, Anti - Cellulite Treatments (coffee ritual), Green Tea Ritual, Gold Care (body), Face Massage

HAIRDRESSER
Haircut, Hand Foot Treatments, Manicure, Pedicure, Hair Dyeing, Hair Styling, Prosthetic Nail, Permanent Makeup, Wax, Eyebrow Removal, Eyebrow Painting, Beard Haircut, Child Haircut, Hair Braiding, African Braids

FREE
Indoor Pool (heated), Resting Places, Sauna (Classic and Bio), Turkish bath, Sea Water Pool, Steam room, Snow Room, Bucket Shower (Shock Shower)

FOR A FEE
Massage and Hammam Services, Body and Skin Care, Hair Care, Beauty Center, Hairdresser, Private Rooms, Cosmetic Products

2026 SUMMER
HOTEL INFORMATION

SELECTUM LUXURY RESORT BELEK

CONFERENCE SALOONS

SALON	WIDTH (M)	LENGHT (M)	HEIGHT (M)	AREA (M^2)	BANQUET	THEATER	CLASS	RECEPTION	U-FORM
Diamond Hall	30	40	6	1.200	700 P	980 P	600 P	1400 P	-
Ruby Hall	15	9	4,5	135	90 P	150 P	70 P	200 P	44 P
Pearl Hall	11	10	4,5	110	80 P	100 P	60 P	160 P	32 P
Emerald Hall	16	9	4,5	145	90 P	160 P	80 P	220 P	50 P

* There are 8 private lockable lounges in the ballroom.
* The foyer area is 25x17 m with a total area of 425 square meters.
* All rooms have wired and wireless internet access.







WARNINGS

* Drones are not permitted inside or outside the hotel buildings.
* Skateboards, roller skates, and scooters are not permitted inside the building.
* According to Law No. 4207 on tobacco and tobacco products, smoking, hookah, and e-cigarettes are prohibited in indoor areas.
* The hotel reserves the right to make changes to the concept without prior notice to third parties or institutions. All rights reserved.
* Hotel management reserves the right to modify services when deemed necessary in accordance with COVID-19 measures.
* Opening and closing hours of facilities may vary depending on weather conditions and dates.