Accommodation Fact Sheet

Eftalia Ocean

Merkez Mah.,
Akdeniz Blv., No:4
07400, Türkler, Alanya, Turkey
Phone: +90-242-4446607 Fax: +90-242-5376609
E-mail: sales@eftaliahotels.com
Website: www.eftaliahotels.com
GIATA: 632778

Code:	ATRAYT8LH0
Search Code:	AYTEFTOCE
Type:	Hotel
Class:	Standard
Local Rating:	5 Star
Featured Rating:	5 Star

Destination:	Turkish Riviera
Handling:	Open Turizm Seyahat - Antalya Office
Group:	
Chain:	Eftalia Hotels
Owner:	AYTUR TURIZM VE TIC. LTD. STI.

Lat:	36.597419
Lng:	31.819369

Photo Gallery



Hotel



Pool



Pool

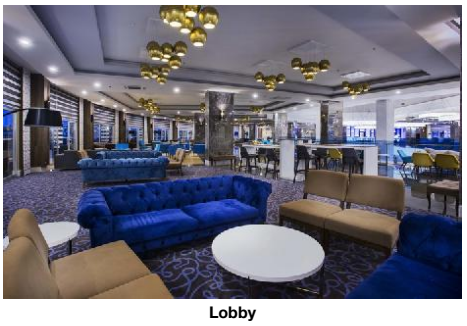

Lobby



Hotel interior

Descriptions

General description:
The hotel Eftalia Ocean is located in the vicinity of the hotel´s own sandy/shingle beach. At the beach, there are sun umbrellas and sun loungers free of charge. The town Antalya is around 110 km away. For mobility during your holiday, there are a taxi rank as well as a bus stop in a distance of around 100 m and a car rental company. The airport (AYT) is approx. 110 km away. Another airport (GZP) is located approx. 60 km away.

Amenities:
The family hotel consists of a main building and 3 adjoining buildings, and has 682 rooms in total. It is equipped with a 24h reception (check-in from 14:00, check-out until 12:00), a lobby with bar, 8 lifts, an air conditioning, a coiffeur, a shop, a parking area (for free) as well as a money changing facility. For the meals, there is a snack bar. You can relax in good company in the hotel bar. WiFi is available for free. Room cleaning is free of charge. Laundry service and medical service are available for a fee.

Pool:
In the outdoor area of the hotel you will find 4 fresh water pools with a separate children´s pool. Here, there are sun umbrellas and sun loungers for free available. Refreshing beverages can be consumed directly at the pool bar.

Meals:
Breakfast (from 07:00 - 10:00) from the buffet. All inclusive: breakfast, lunch and dinner. Breakfast and lunch and dinner only in selected restaurants or bars. Water, soft drinks, small snacks, beer, wine and national alcoholic drinks at certain times. Cakes and pastries (11:00 - 16:00), late riser's breakfast (10:00 - 11:00) and free internet. All inclusive Plus: breakfast, lunch and dinner. Breakfast as well as lunch and dinner only in selected restaurants. Children`s menus are also available. Small snacks (12:00 - 16:00). Late riser's breakfast, water, soft drinks, beer, wine, national alcoholic drinks, coffee/tea, cakes/pastries as well as midnight snacks at certain times. Free Internet.

Sport and Leisure:
Sports and entertainment: Darts (for free), table tennis (for free), fitness (for free), beach volleyball and aerobics. At the beach different watersport types such as jet skiing are on offer (partly from local providers). Wellness: Sauna and steam bath free of charge. Spa area and massages available for a fee. Entertainment for adults: evening shows and live music. In the outside area of the hotel there is a play area for children. Child supervision: mini club for children (from 4 - 12 years).

Additional information:
Additional fees may apply for certain facilities, amenities or activities. Some services depend on the local climatic conditions and the season. Languages spoken: English, German, Russian and Turkish. Accepted methods of payment: Visa and Euro / MasterCard.

2 Bedroom FamilyRoom:
The rooms are equipped with single bed or French bed, extra bed (sofa bed), tiled floor, minibar (for free), safe (for free) and sat TV as well as individually adjustable air conditioning and individually adjustable heating. Towels are changed.

Standard FamilySuite (SwimUp-PoolTerrace):
The rooms are equipped with tiled floor, minibar (for free), balcony, safe (for free) and sat TV as well as individually adjustable air conditioning and individually adjustable heating. Towels are changed.

Double Standard Room:
The rooms are equipped with tiled floor, minibar (for free), safe (for free) and sat TV as well as individually adjustable air conditioning and individually adjustable heating. Towels are changed.

SingleUse Standard Room:
The rooms are equipped with tiled floor, minibar (for free), safe (for free) and sat TV as well as individually adjustable air conditioning and individually adjustable heating. Towels are changed.

Large Standard Room:
The rooms are equipped with single bed or French bed, extra bed (sofa bed), tiled floor, minibar (for free), safe (for free) and sat TV as well as individually adjustable air conditioning and individually adjustable heating. Towels are changed.

3 Bedroom Standard Suite:
The rooms are equipped with tiled floor, minibar (for free), safe (for free) and sat TV as well as individually adjustable air conditioning and individually adjustable heating. Towels are changed.

**All activities depend on weather conditions and the hotels may change programs and opening hours without any notice.

Service Units

Board & Mealplan

All-Inclusive Plus

- Includes Breakfast	where: only in selected restaurant or bar	- Includes Lunch	where: only in selected restaurant or bar
- Includes Dinner	where: only in selected restaurant or bar	- Child Menu	
- Late Breakfast		- Snacks	Service Hours: 12:00 - 16:00
- Cake & Pastries	Service Hours: 11:00 - 16:00	- Midnight Snacks	Service Hours: 24h Service
- Coffee & Tea	Service Hours: 24h Service	- Mineral Water	Service Hours: 24h Service
- Softdrinks	Service Hours: 24h Service	- Wine	
- Beer	Service Hours: 24h Service	- Local Spirits	Service Hours: 24h Service
- Free Wi-Fi			

All-Inclusive

- Includes Breakfast	where: only in selected restaurant or bar	- Includes Lunch	where: only in selected restaurant or bar
- Includes Dinner	where: only in selected restaurant or bar	- Late Breakfast	Service Hours: 10:00 - 11:00

Accommodation Fact Sheet

Eftalia Ocean

Merkez Mah.,
Akdeniz Blv., No:4
07400, Türkler, Alanya, Turkey
Phone: +90-242-4446607 Fax: +90-242-5376609
E-mail: sales@eftaliahotels.com
Website: www.eftaliahotels.com
GIATA: 632778

Code:	ATRAYT8LH0	Destination:	Turkish Riviera		
Search Code:	AYTEFTOCE	Handling:	Open Turizm Seyahat - Antalya Office		
Type:	Hotel	Group:			
Class:	Standard	Chain:	Eftalia Hotels		
Local Rating:	5 Star	Owner:	AYTUR TURIZM VE TIC. LTD. STI.	Lat:	36.597419
Featured Rating:	5 Star			Lng:	31.819369



Restaurant

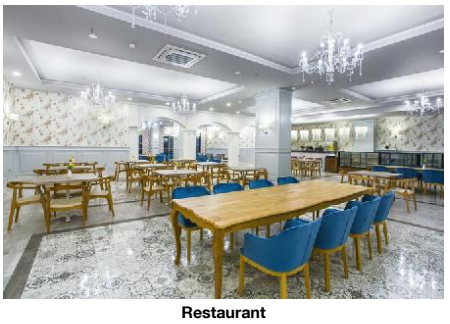

Restaurant



Restaurant

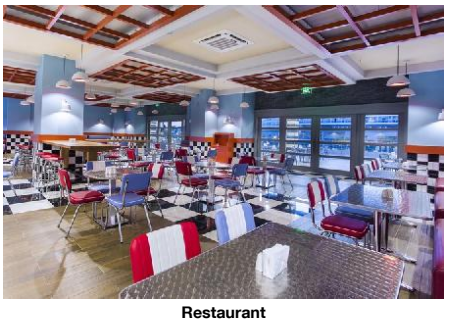

Restaurant

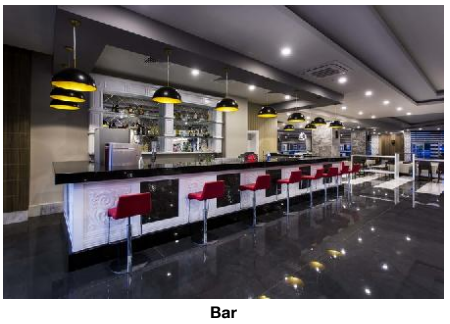

Bar

- Snacks	Service Hours: 24h Service	- Cake & Pastries	Service Hours: 11:00 - 16:00
- Mineral Water		- Softdrinks	Service Hours: 24h Service
- Wine	Service Hours: 24h Service	- Beer	Service Hours: 24h Service
- Local Spirits	Service Hours: 24h Service	- Free Wi-Fi	

Facts

Sports

- Sports

Other Sports

- Beachvolleyball		- Parasailing	

Watersports

- Jet Ski

Bathing Facilities

- Bathing Facilities

Swimming Pool

- Outdoor Pool	4 Freshwater Separate Open Seasonally: Yes	- Indoor Pool	1 Freshwater
- Sunshades at Pool	free of charge	- Sunbeds at Pool	free of charge
- Mattresses at Pool	free of charge	- Towels at Pool	free of charge but w. deposit
- WaterPark	free of charge	- Water Slide	

Beach

- Beach Type:	sand, gravel	- Route to Beach:	footpath, passage underground
- Hotel Private Beach		- Sunshades on Beach	free of charge
- Sunbeds on Beach	free of charge	- Mattresses on Beach	free of charge
- Towels on Beach	free of charge but w. deposit		

Business & Congress

- Business & Congress

General Facilities

- Conference Room	1

Disability Friendly

- Disability Friendly

Entrance

- Alternative Entrance for Wheelchairs

Rooms w. Disabled Facilities

- No. of Rooms	7

Environmental Commitment

- Environmental Commitment

Hotel

- Environmental Certification	Green Star, ISO 14001	- Bio Packaging	Bottles, Organic straws, Glasses, Recycled Paper, Cardboard boxes, Paper cups, Cardboard, Paper straws, Paper
- Building Design	Natural materials, Materials from the area	- Charging point for electric vehicles	
- Conservation for maintenance		- Double-glazing on windows	
- Energy Conservation		- Green Energy	Solar panels, Eolic energy, Hydroelectricity
- Hotel Recycle Bins		- LED Lighting	
- Organic Materials	Towels, Bed sheets, Paper, Paper pen, Keycards	- Selective waste collection	
- Water Conservation			

Room

- Bulk Soap, Shampoo, Lotion Dispensers		- Environmental Cleaning	
- Organic Cotton Towels and Linens		- Towel Re-use Program	
- Sheet Re-use Program			

Food&Beverage

- Durable Service Items		- Food Waste Prevention Program	
- Local and Seasonal Foods			

Food & Beverage

- Food & Beverage

Dining Room

- Air-Conditioning		- With Terrace	
- Smoking Allowed:	In Signed Areas		

Restaurants

- Main Restaurant:	Buffet	- Italian Restaurant	19:00 - 21:00
- A la carte Restaurant	19:00 - 21:00		

Bars

Accommodation Fact Sheet

Eftalia Ocean

Merkez Mah.,
Akdeniz Blv., No:4
07400, Türkler, Alanya, Turkey
Phone: +90-242-4446607 Fax: +90-242-5376609
E-mail: sales@eftaliahotels.com
Website: www.eftaliahotels.com
GIATA: 632778

Code:	ATRAYT8LH0	Destination:	Turkish Riviera		
Search Code:	AYTEFTOCE	Handling:	Open Turizm Seyahat - Antalya Office		
Type:	Hotel	Group:			
Class:	Standard	Chain:	Eftalia Hotels		
Local Rating:	5 Star	Owner:	AYTUR TURIZM VE TIC. LTD. STI.	Lat:	36.597419
Featured Rating:	5 Star			Lng:	31.819369



Bar

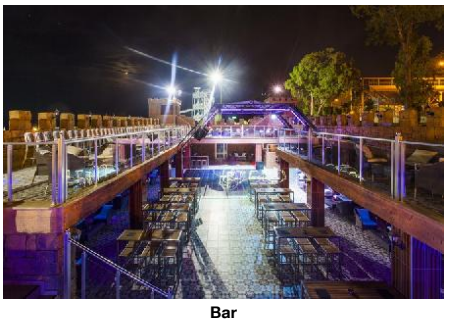

Bar



Recreational facility

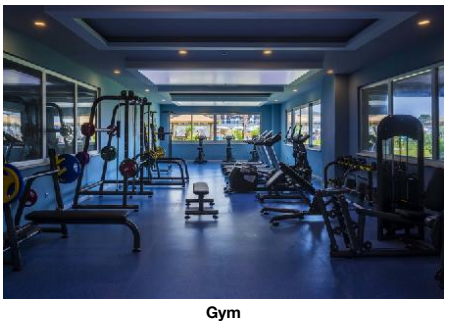

Gym

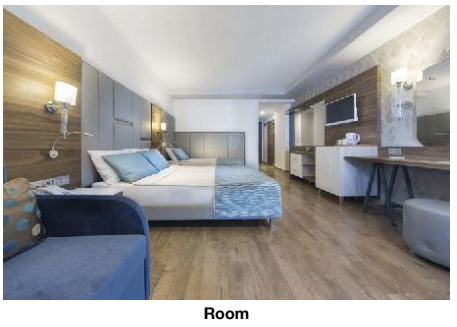

Room

- Lobby Bar
- Bistro Bar
- Pool Bar
- Snack Bar
- Cafeteria
- Beach Bar

Breakfast

- Breakfast Type:	Breakfast Buffet 07:00 - 10:00	- Late Breakfast	10:00 - 11:00

Lunch

- Main Course	Buffet 12:30 - 14:00	- Dress Code	smart casual

Dinner

- Main Course	Buffet, A la Carte 19:00 - 21:00	- Dress Code	smart casual

Hotel Facilities

- Hotel Facilities

General Facilties

- Lobby		- Air-Conditioning	
- Elevator	8	- TV Lounge	SAT TV, Flat Screen
- Shops		- Coiffeur	

Guest Amenities

- Wi-Fi	Wi-Fi/HotSpots (free)	- Currency Exchange	
- Laundry Service	extra fee	- Medical Service	extra fee
- Wake Up Calls		- Maid Service	free of charge Daily

Parking Facilities

- Car Park: free of charge

Rentals

- Car Rental

Leisure Facilities

- Leisure Facilities

Family Facilities

- Child Pool		- Child Club	4 - 12
- Kids Playground		- Baby High Chairs	
- Baby Carriage		- Family Room	

Activities

- Evening Shows		- Live Music	
- Darts	free of charge	- Table Tennis	free of charge
- Aquagym	free of charge	- Fitness Room	free of charge
- Aerobic			

Locations & Distances

- Locations & Distances

Cities

- City 1: Antalya
110 km

Recreation Area

- Beach		- Sea	

Public Transport

- Public Bus Stop	100 m	- Taxi Stand	100 m

Other Locations

- Town Centre: 4 km

Object Information

- Object Information

Property

- Construction Year:	2017	- No. Buildings:	4
- No. Main Building:	1	- No. Annex Buildings:	3
- Total Units/Rooms:	682	- Total Beds:	1646
- Garden		- Voltage:	220 V

Reception

- Reception	24h Service: Yes 24h Service	- Languages Spoken	English, German, Russian, Turkish

Policies

- Check-In Time:	14:00	- Check-Out Time:	12:00
- Payment Type:	Euro/Master Card, Visa Card	- Pets Allowed:	No
- Groups Allowed:	Yes	- Smoking Allowed:	In Signed Areas

Themes

- Themes

Hotel Type

- Family Hotel		- Sustainable Conscious	

Wellness & Health

- Wellness & Health

Health

- Sauna	free of charge	- Massage	extra fee
- SPA	extra fee		

Beauty & Relaxation

- Relaxation Room		- Special Offers for Hotel Guests	
- Steam Bath	free of charge		

Accommodation Fact Sheet

Eftalia Ocean

Merkez Mah.,
Akdeniz Blv., No:4
07400, Türkler, Alanya, Turkey
Phone: +90-242-4446607 Fax: +90-242-5376609
E-mail: sales@eftaliahotels.com
Website: www.eftaliahotels.com
GIATA: 632778

Code:	ATRAYT8LH0	Destination:	Turkish Riviera		
Search Code:	AYTEFTOCE	Handling:	Open Turizm Seyahat - Antalya Office		
Type:	Hotel	Group:			
Class:	Standard	Chain:	Eftalia Hotels		
Local Rating:	5 Star	Owner:	AYTUR TURIZM VE TIC. LTD. STI.	Lat:	36.597419
Featured Rating:	5 Star			Lng:	31.819369

Points of interest (Türkler)

Main Locations

Main Airport: Antalya Airport (Distance 110.00Km, 105.00min)
Additional Airport: Gazipasa Airport (Distance 60.00Km, 60.00min)

Accommodation Stock Sheet

Eftalia Ocean

Merkez Mah.,
Akdeniz Blv., No:4
07400, Türkler, Alanya, Turkey
Phone: +90-242-4446607 Fax: +90-242-5376609
E-mail: sales@eftaliahotels.com
Website: www.eftaliahotels.com

GIATA: 632778

Code:	ATRAYT8LH0	Destination:	Turkish Riviera		
Search Code:	AYTEFTOCE	Handling:	Open Turizm Seyahat - Antalya Office		
Type:	Hotel	Group:			
Class:	Standard	Chain:	Eftalia Hotels		
Local Rating:	5 Star	Owner:	AYTUR TURIZM VE TIC. LTD. STI.	Lat:	36.597419
Featured Rating:	5 Star			Lng:	31.819369

Image Route:

http://tkimages.axisdata.net/ImageConverter.php?size=display&height=300&hotel=ATRAYT8LH0&filename=ATRAYT8LH0_949270.jpg - Hotel
http://tkimages.axisdata.net/ImageConverter.php?size=display&height=300&hotel=ATRAYT8LH0&filename=ATRAYT8LH0_949272.jpg - Pool
http://tkimages.axisdata.net/ImageConverter.php?size=display&height=300&hotel=ATRAYT8LH0&filename=ATRAYT8LH0_949274.jpg - Pool
http://tkimages.axisdata.net/ImageConverter.php?size=display&height=300&hotel=ATRAYT8LH0&filename=ATRAYT8LH0_949276.jpg - Lobby
http://tkimages.axisdata.net/ImageConverter.php?size=display&height=300&hotel=ATRAYT8LH0&filename=ATRAYT8LH0_949278.jpg - Hotel interior
http://tkimages.axisdata.net/ImageConverter.php?size=display&height=300&hotel=ATRAYT8LH0&filename=ATRAYT8LH0_949280.jpg - Restaurant
http://tkimages.axisdata.net/ImageConverter.php?size=display&height=300&hotel=ATRAYT8LH0&filename=ATRAYT8LH0_949282.jpg - Restaurant
http://tkimages.axisdata.net/ImageConverter.php?size=display&height=300&hotel=ATRAYT8LH0&filename=ATRAYT8LH0_949284.jpg - Restaurant
http://tkimages.axisdata.net/ImageConverter.php?size=display&height=300&hotel=ATRAYT8LH0&filename=ATRAYT8LH0_949286.jpg - Restaurant
http://tkimages.axisdata.net/ImageConverter.php?size=display&height=300&hotel=ATRAYT8LH0&filename=ATRAYT8LH0_949288.jpg - Bar
http://tkimages.axisdata.net/ImageConverter.php?size=display&height=300&hotel=ATRAYT8LH0&filename=ATRAYT8LH0_949290.jpg - Bar
http://tkimages.axisdata.net/ImageConverter.php?size=display&height=300&hotel=ATRAYT8LH0&filename=ATRAYT8LH0_949292.jpg - Bar
http://tkimages.axisdata.net/ImageConverter.php?size=display&height=300&hotel=ATRAYT8LH0&filename=ATRAYT8LH0_949294.jpg - Recreational facility
http://tkimages.axisdata.net/ImageConverter.php?size=display&height=300&hotel=ATRAYT8LH0&filename=ATRAYT8LH0_949296.jpg - Gym
http://tkimages.axisdata.net/ImageConverter.php?size=display&height=300&hotel=ATRAYT8LH0&filename=ATRAYT8LH0_949298.jpg - Room