Accommodation Fact Sheet

Elite Luxury Suite And Spa Hotel

Konakli Mh.,
301 Sk., No:15
07491, Konakli, Alanya, Turkey
Phone: +90-242-2120909 Fax:
E-mail: sales@elitegroup.com.tr
Website: http://www.eliteluxurysuite.com/
GIATA: 1079465

Code:	ATRAYT5LEO
Search Code:	AYTALNELITE
Type:	Hotel
Class:	Standard
Local Rating:	5 Star
Featured Rating:	5 Star

Destination:	Turkish Riviera
Handling:	Open Turizm Seyahat - Antalya Office
Group:	
Chain:	
Owner:	Axisdata - TK Internal IT Provider

Lat: 36.58218717117299
Lng: 31.890855492599485

Photo Gallery



Hotel



Hotel

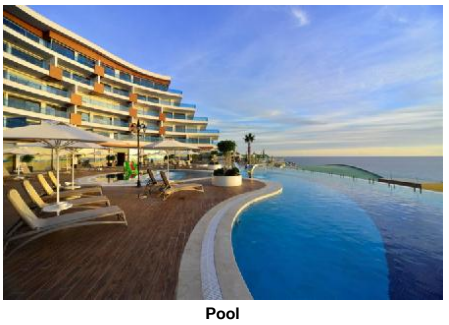

Pool

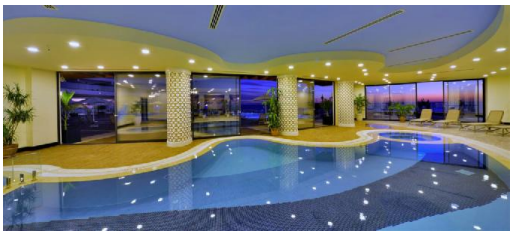

Pool

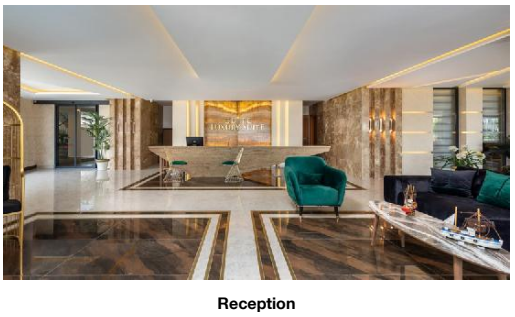

Reception

Descriptions

General description:
The hotel Elite Luxury Suite And Spa Hotel is located approx. 700 m from the hotel´s own sandy/ shingle beach, linked by a free shuttle service. At the beach are sun umbrellas and sun loungers free of charge. The town Antalya is around 105 km away. The nearest shopping facilities are located approx. 2 km from the hotel. For mobility during your holiday, there are a taxi rank (around 50 m away), a bus stop (approx. 500 m away) and a car rental company. The airport (AYT) is approx. 115 km away. The hotel and airport are linked by a shuttle (for a fee). Another airport (GZP) is located approx. 57 km away.

Amenities:
The 5-storey beach hotel consists of a main building and 15 adjoining buildings, and has 60 rooms in total. It is equipped with a 24h reception (check-in from 14:00, check-out until 12:00), a lobby, 4 lifts, an air conditioning, a parking area (for free) as well as a money changing facility. WiFi is available for free. Room service, laundry / ironing service and medical service are available for a fee. For the room cleaning the hotel charges a fee (where applicable).

Pool:
In the outdoor area of the hotel you will find 2 fresh water pools with a separate children´s pool. Here, there are sun umbrellas and sun loungers for free available. At the pool bar you can get refreshing beverages (open from 10:00 - 00:00).

Meals:
Breakfast (from 07:00 - 10:00) from the buffet.

Sport and Leisure:
Sports and entertainment: Tennis (for a fee), billiards (for free), table tennis (for free) and fitness. Bicycle rental. Sauna, whirlpool and hamam free of charge. Spa area, steam bath and massages available for a fee. Entertainment for adults: live music. In the outside area of the hotel there is a play area for children. Child supervision: mini club for children (from 4 - 12 years) and babysitting (for a fee). Gaming Room.

Additional information:
Additional fees may apply for certain facilities, amenities or activities. Some services depend on the local climatic conditions and the season. Languages spoken: English, German and Turkish. Accepted methods of payment: Visa and Euro / MasterCard.

Double Comfort Room:
With baby cot (for free), laminate, heating (individually adjustable), minibar (for a fee), internet (for free), safe (for a fee) and flat screen sat TV as well as individually adjustable air conditioning. Bathroom with shower. Towels are changed 5 times a week.

SingleUse Comfort Room:
With baby cot (for free), laminate, heating (individually adjustable), minibar (for a fee), internet (for free), safe (for a fee) and flat screen sat TV as well as individually adjustable air conditioning. Bathroom with shower. Towels are changed 5 times a week.

Standard Room (SeaView):
With baby cot (for free), laminate, heating (individually adjustable), minibar (for a fee), internet (for free), safe (for a fee) and flat screen sat TV as well as individually adjustable air conditioning. Bathroom with shower. Towels are changed 5 times a week.

Double Standard Room (Without Balcony-Terrace Economy):
With baby cot (for free), laminate, heating (individually adjustable), minibar (for a fee), internet (for free), safe (for a fee) and flat screen sat TV as well as individually adjustable air conditioning. Bathroom with shower. Towels are changed 5 times a week.

SingleUse Standard Room (Without Balcony-Terrace Economy):
With baby cot (for free), laminate, heating (individually adjustable), minibar (for a fee), internet (for free), safe (for a fee) and flat screen sat TV as well as individually adjustable air conditioning. Bathroom with shower. Towels are changed 5 times a week.

SingleUse Standard Room (SeaView):
With baby cot (for free), laminate, heating (individually adjustable), minibar (for a fee), internet (for free), safe (for a fee) and flat screen sat TV as well as individually adjustable air conditioning. Bathroom with shower. Towels are changed 5 times a week.

Quad Standard Room (SeaView, Balcony):
With baby cot (for free), laminate, balcony, heating (individually adjustable), minibar (for a fee), internet (for free), safe (for a fee) and flat screen sat TV as well as individually adjustable air conditioning. Bathroom with shower. Towels are changed 5 times a week.

Deluxe Suite (SeaView):
With baby cot (for free), laminate, heating (individually adjustable), minibar (for a fee), internet (for free), safe (for a fee) and flat screen sat TV as well as individually adjustable air conditioning. Bathroom with shower (room size: 33 m²). Towels are changed 5 times a week.

Premium Suite (SeaView, Balcony):
With baby cot (for free), laminate, balcony, heating (individually adjustable), minibar (for a fee), internet (for free), safe (for a fee) and flat screen sat TV as well as individually adjustable air conditioning. Bathroom with shower. Towels are changed 5 times a week.

Service Units

Board & Mealplan

Facts

Accommodation Fact Sheet

Elite Luxury Suite And Spa Hotel

Konakli Mh.,
301 Sk., No:15
07491, Konakli, Alanya, Turkey
Phone: +90-242-2120909 Fax:
E-mail: sales@elitegroup.com.tr
Website: http://www.eliteluxurysuite.com/
GIATA: 1079465

Code: ATRAYT5LEO
Search Code: AYTALNELITE
Type: Hotel
Class: Standard
Local Rating: 5 Star
Featured Rating: 5 Star

Destination: Turkish Riviera
Handling: Open Turizm Seyahat - Antalya Office
Group:
Chain:
Owner: Axisdata - TK Internal IT Provider

Lat: 36.58218717117299
Lng: 31.890855492599485

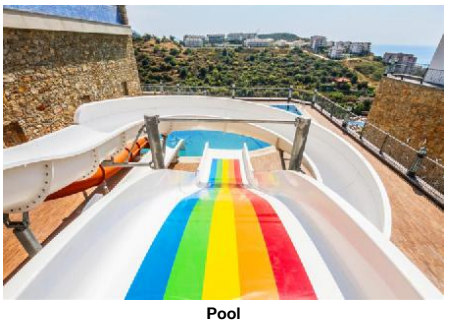

Pool



Room

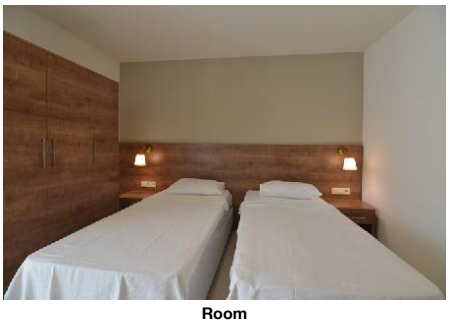

Room



Restaurant

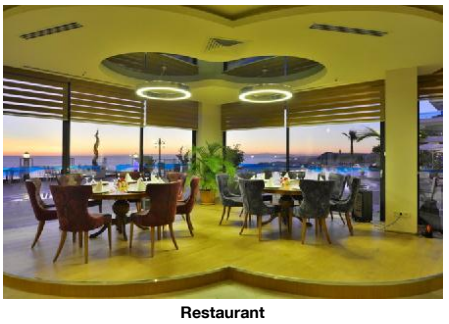

Restaurant

Honeymooners

- Sparkling Wine in Room
- Fruit Basket in Room
- Romantic Room Decoration

Sports

- Sports

Tennis

- Tennis Court	extra fee Hard, Flood Light Court	- Rental Service	

Bathing Facilities

- Bathing Facilities

Swimming Pool

- Outdoor Pool	2 Freshwater Separate	- Indoor Pool	1 Freshwater, Heated Seasonally
- Sunshades at Pool	free of charge	- Sunbeds at Pool	free of charge
- Mattresses at Pool	free of charge	- Towels at Pool	free of charge but w. deposit
- Water Slide			

Beach

- Beach Type:	sand, gravel	- Route to Beach:	by bus/car
- Hotel Private Beach		- Sunshades on Beach	free of charge
- Sunbeds on Beach	free of charge	- Towels on Beach	free of charge but w. deposit

Food & Beverage

- Food & Beverage

Dining Room

- Air-Conditioning		- With Terrace	
- Smoking Allowed:	In Signed Areas		

Restaurants

- Main Restaurant:	A la Carte		

Bars

- Pool Bar	10:00 - 00:00		

Breakfast

- Breakfast Type:	Breakfast Buffet 07:00 - 10:00	- Extras w. Charge	

Lunch

- Main Course	A la Carte 09:00 - 00:00	- Extras w. Charge	

Dinner

- Main Course	Buffet, A la Carte 19:30 - 21:30	- Extras w. Charge	

Hotel Facilities

- Hotel Facilities

General Facilties

- Lobby		- Air-Conditioning	
- Elevator	4	- TV Lounge	SAT TV, Flat Screen

Guest Amenities

- Wi-Fi	Wi-Fi/HotSpots (free)	- Room Service	extra fee 10:00 - 23:01
- Luggage Storage		- Currency Exchange	
- Laundry Service	extra fee	- Laundry Room/ WasherDryer	extra fee
- Ironing Service	extra fee	- Medical Service	extra fee
- Wake Up Calls		- Maid Service	

Parking Facilities

- Car Park	free of charge		

Shuttle Services

- Shuttle to the Beach	free of charge	- Shuttle to the Airport	extra fee

Rentals

- Bike Rental	extra fee	- Car Rental	

Leisure Facilities

- Leisure Facilities

Family Facilities

- Child Pool		- Child Club	04 - 12
- Kids Playground		- Babysitting	extra fee
- Baby High Chairs		- Baby Carriage	

Activities

- Live Music		- Gaming Room	
- Billiard	free of charge	- Table Tennis	free of charge
- Squash	extra fee	- Fitness Room	

Locations & Distances

- Locations & Distances

Cities

- City 1:	Antalya 105 km		

Recreation Area

- Beach	700 m	- Sea	700 m

Accommodation Fact Sheet

Elite Luxury Suite And Spa Hotel

Konakli Mh.,
301 Sk., No:15
07491, Konakli, Alanya, Turkey
Phone: +90-242-2120909 Fax:
E-mail: sales@elitegroup.com.tr
Website: http://www.eliteluxurysuite.com/
GIATA: 1079465

Code:	ATRAYT5LEO	Destination:	Turkish Riviera		
Search Code:	AYTALNELITE	Handling:	Open Turizm Seyahat - Antalya Office		
Type:	Hotel	Group:			
Class:	Standard	Chain:			
Local Rating:	5 Star	Owner:	Axisdata - TK Internal IT Provider	Lat:	36.58218717117299
Featured Rating:	5 Star			Lng:	31.890855492599485



Recreational facility

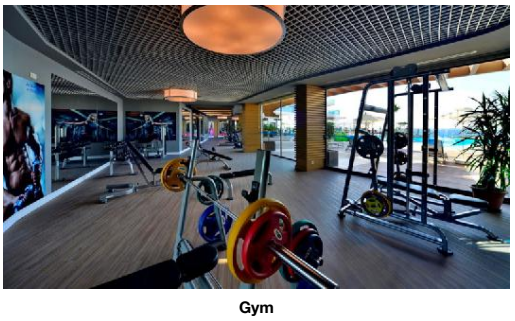

Gym



Recreational facility

Public Transport
- Public Bus Stop 500 m
- Taxi Stand 50 m

Other Locations
- Town Centre 6 km
- Shopping Center 2 km

Object Information

- Object Information

Property

- Construction Year:	2017	- No. Buildings:	16
- No. Floors (max):	5	- Total Units/Rooms:	60
- Garden		- Voltage:	220 V

Reception

- Reception	24h Service	- Languages Spoken	English, German, Turkish

Policies

- Check-In Time:	14:00	- Check-Out Time:	12:00
- Payment Type:	Euro/Master Card, Visa Card	- Pets Allowed:	No
- Groups Allowed:	No	- Smoking Allowed:	In Signed Areas

Themes

- Themes

Hotel Type
- Charming Hotel

Wellness & Health

- Wellness & Health

Health

- Sauna	free of charge	- Massage	extra fee
- Whirlpool	free of charge	- Wellness Shower	free of charge
- SPA	extra fee		

Beauty & Relaxation

- Special Offers for Hotel Guests		- Steam Bath	extra fee
- Hamam-Turkish Bath	free of charge		

Points of interest (Konakli)

Main Locations

Main Airport: Antalya Airport (Distance 115.00Km, 111.00min)
Additional Airport: Gazipasa Airport (Distance 57.00Km, 58.00min)

Accommodation Stock Sheet

Elite Luxury Suite And Spa Hotel

Konakli Mh.,
301 Sk., No:15
07491, Konakli, Alanya, Turkey
Phone: +90-242-2120909 Fax:
E-mail: sales@elitegroup.com.tr
Website: http://www.eliteluxurysuite.com/
GIATA: 1079465

Code:	ATRAYT5LEO	Destination:	Turkish Riviera		
Search Code:	AYTALNELITE	Handling:	Open Turizm Seyahat - Antalya Office		
Type:	Hotel	Group:			
Class:	Standard	Chain:			
Local Rating:	5 Star	Owner:	Axisdata - TK Internal IT Provider	Lat:	36.58218717117299
Featured Rating:	5 Star			Lng:	31.890855492599485

Image Route:

http://tkimages.axisdata.net/ImageConverter.php?size=display&height=300&hotel=ATRAYT5LEO&filename=ATRAYT5LEO_890140.JPG - Hotel
http://tkimages.axisdata.net/ImageConverter.php?size=display&height=300&hotel=ATRAYT5LEO&filename=ATRAYT5LEO_890142.jpg - Hotel
http://tkimages.axisdata.net/ImageConverter.php?size=display&height=300&hotel=ATRAYT5LEO&filename=ATRAYT5LEO_890144.JPG - Pool
http://tkimages.axisdata.net/ImageConverter.php?size=display&height=300&hotel=ATRAYT5LEO&filename=ATRAYT5LEO_890146.JPG - Pool
http://tkimages.axisdata.net/ImageConverter.php?size=display&height=300&hotel=ATRAYT5LEO&filename=ATRAYT5LEO_890148.jpeg - Reception
http://tkimages.axisdata.net/ImageConverter.php?size=display&height=300&hotel=ATRAYT5LEO&filename=ATRAYT5LEO_890150.jpg - Pool
http://tkimages.axisdata.net/ImageConverter.php?size=display&height=300&hotel=ATRAYT5LEO&filename=ATRAYT5LEO_890152.JPG - Room
http://tkimages.axisdata.net/ImageConverter.php?size=display&height=300&hotel=ATRAYT5LEO&filename=ATRAYT5LEO_890154.JPG - Room
http://tkimages.axisdata.net/ImageConverter.php?size=display&height=300&hotel=ATRAYT5LEO&filename=ATRAYT5LEO_890158.jpg - Restaurant
http://tkimages.axisdata.net/ImageConverter.php?size=display&height=300&hotel=ATRAYT5LEO&filename=ATRAYT5LEO_890160.JPG - Restaurant
http://tkimages.axisdata.net/ImageConverter.php?size=display&height=300&hotel=ATRAYT5LEO&filename=ATRAYT5LEO_890162.JPG - Recreational facility
http://tkimages.axisdata.net/ImageConverter.php?size=display&height=300&hotel=ATRAYT5LEO&filename=ATRAYT5LEO_890164.JPG - Gym
http://tkimages.axisdata.net/ImageConverter.php?size=display&height=300&hotel=ATRAYT5LEO&filename=ATRAYT5LEO_890166.JPG - Recreational facility