Accommodation Fact Sheet

Elite World Marmaris

Cumhuriyet Mah.,
Istiklal Cad., No:6,
487720, Icmeler, Marmaris, Turkey
Phone: +90-252-4410606 Fax: +90-252-4410666
E-mail: marmaris@eliteworldhotels.com.tr
Website: http://www.eliteworldmarmaris.com.tr/default-tr.html
GIATA: 4378

Code:	ATRDLM5C7K	Destination:	Turkish Aegean Coast-Marmaris		
Search Code:	DLMELITEW	Handling:	Open Turizm Seyahat - Marmaris Ofis		
Type:	Hotel	Group:			
Class:	Standard	Chain:			
Local Rating:	4 Star	Owner:	ELITE TURIZM YATIRIM A.S	Lat:	36.80078039882668
Featured Rating:	4 Star			Lng:	28.233899211681205

Photo Gallery



Hotel



Pool



Pool

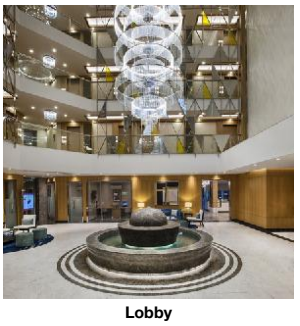

Lobby

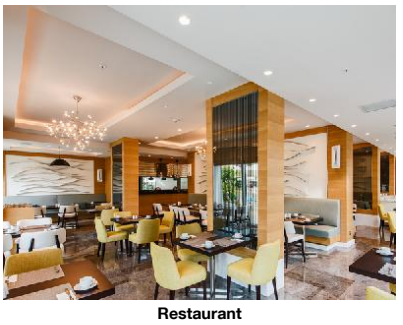

Restaurant

Descriptions

General description:
The hotel Elite World Marmaris (adults only) is around 7 km from Marmaris (Mugla around 75 km). The private sandy / shingle beach is around 40 m from the hotel. At the beach, there are sun loungers and sun umbrellas free of charge available. For mobility during your holiday, there are a taxi rank (around 50 m away) and a car rental company. The airport (DLM) is approx. 103 km away. The hotel and airport are linked by a shuttle (for a fee). Another airport (BJV) is located approx. 0 m away.

Amenities:
The 6-storey beach hotel has 93 rooms in total. It offers its guests a 24h reception (check-in from 14:00, check-out until 12:00), a lobby with bar, a lift, air conditioning, coiffeur and a shop. WiFi is available for free. Room cleaning is free of charge. Room service, laundry / ironing service and medical service are available for a fee.

Pool:
In the outdoor area of the modern hotel you will find one pool. Here, there are sun loungers and sun umbrellas for free available. Refreshing beverages can be consumed directly at the pool bar.

Meals:
Breakfast (from 07:30 - 10:00) from the buffet. All inclusive: Soft drinks (10:00 - 00:00), coffee and tea (10:00 - 00:00), cakes and pastries (17:00 - 18:00), small snacks (14:30 - 16:30), beer (10:00 - 00:00), wine (10:00 - 00:00), national alcoholic drinks (10:00 - 00:00), late riser's breakfast (10:00 - 10:30) and midnight snacks (23:00 - 23:30).

Sport and Leisure:
Sports and entertainment: Billiards (where applicable, for a fee), table tennis (where applicable, for a fee) and fitness. Sauna free of charge. Massages available for a fee. Steam bath and hamam available (where applicable for a fee). Entertainment for adults: live music.

Additional information:
Additional fees may apply for certain facilities, amenities or activities. Some services depend on the local climatic conditions and the season. Languages spoken: English, German and Turkish. Accepted methods of payment: Visa and Euro / MasterCard.

Double Deluxe Room (LandscapeView):
With tiled floor, balcony, heating (individually adjustable), kettle (for free), minibar (where applicable, for a fee), internet (for free), safe (for free) and flat screen sat TV as well as individually adjustable air conditioning. Bathroom with shower (room size: 19 m²).

Double Deluxe Room (SeaView):
With tiled floor, balcony, heating (individually adjustable), kettle (for free), minibar (where applicable, for a fee), internet (for free), safe (for free) and flat screen sat TV as well as individually adjustable air conditioning. Bathroom with shower.

SingleUse Deluxe Room (LandscapeView):
With tiled floor, balcony, heating (individually adjustable), kettle (for free), minibar (where applicable, for a fee), internet (for free), safe (for free) and flat screen sat TV as well as individually adjustable air conditioning. Bathroom with shower.

SingleUse Deluxe Room (SeaView):
With tiled floor, balcony, heating (individually adjustable), kettle (for free), minibar (where applicable, for a fee), internet (for free), safe (for free) and flat screen sat TV as well as individually adjustable air conditioning. Bathroom with shower.

**All activities depend on weather conditions and the hotels may change programs and opening hours without any notice.

Service Units

Board & Mealplan

All-Inclusive

- Late Breakfast	Service Hours: 10:00 - 10:30	- Snacks	Service Hours: 14:30 - 16:30
- Cake & Pastries	Service Hours: 17:00 - 18:00	- Midnight Snacks	Service Hours: 23:00 - 23:30
- Coffee & Tea	Service Hours: 10:00 - 00:00	- Softdrinks	Service Hours: 10:00 - 00:00
- Wine	Service Hours: 10:00 - 00:00	- Beer	Service Hours: 10:00 - 00:00
- Local Spirits	Service Hours: 10:00 - 00:00		

Facts

General Facilties

- Reception

Honeymooners

- Sparkling Wine in Room	- Fruit Basket in Room
- Romantic Room Decoration	- Honeymooners Discounts & Packages

Bathing Facilities

- Bathing Facilities

Swimming Pool

- Outdoor Pool		- Sunshades at Pool	free of charge
- Sunbeds at Pool	free of charge	- Mattresses at Pool	free of charge
- Towels at Pool	free of charge but w. deposit		

Accommodation Fact Sheet

Elite World Marmaris

Cumhuriyet Mah.,
Istiklal Cad., No:6,
487720, Icmeler, Marmaris, Turkey
Phone: +90-252-4410606 Fax: +90-252-4410666
E-mail: marmaris@eliteworldhotels.com.tr
Website: http://www.eliteworldmarmaris.com.tr/default-tr.html
GIATA: 4378

Code: ATRDLM5C7K
Search Code: DLMELITEW
Type: Hotel
Class: Standard
Local Rating: 4 Star
Featured Rating: 4 Star

Destination: Turkish Aegean Coast-Marmaris
Handling: Open Turizm Seyahat - Marmaris Ofis
Group:
Chain:
Owner: ELITE TURIZM YATIRIM A.S

Lat: 36.80078039882668
Lng: 28.233899211681205

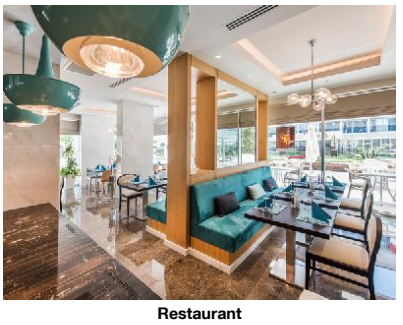

Restaurant

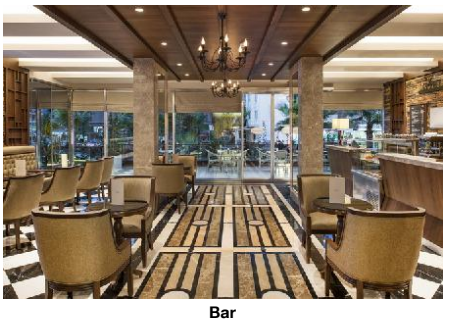

Bar



Bar



Gym

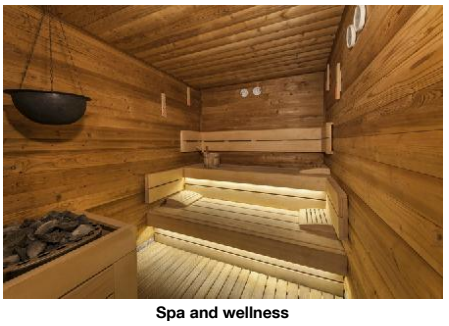

Spa and wellness

Beach
- Beach Type: sand, gravel
- Route to Beach: footpath
- Hotel Private Beach
- Sunshades on Beach free of charge
- Sunbeds on Beach free of charge
- Mattresses on Beach free of charge
- Towels on Beach free of charge but w. deposit

Business & Congress

- Business & Congress

General Facilities
- Conference Room 1

Food & Beverage

- Food & Beverage

Dining Room
- Air-Conditioning
- With Terrace

Restaurants
- Main Restaurant: Buffet
- A la carte Restaurant

Bars
- Lobby Bar
- Pool Bar

Breakfast
- Breakfast Type: Breakfast Buffet 07:30 - 10:00

Lunch
- Main Course Buffet 12:30 - 14:00
- Dress Code smart casual

Dinner
- Main Course Buffet, A la Carte 19:00 - 21:30
- Dress Code smart casual

Hotel Facilities

- Hotel Facilities

General Facilties
- Lobby
- Air-Conditioning
- Elevator
- Lounge
- Shops
- Coiffeur

Guest Amenities
- Internet Wi-Fi/HotSpots (free)
- Room Service extra fee 00:00 - 11:00
- Laundry Service extra fee
- Ironing Service extra fee
- Medical Service extra fee
- Wake Up Calls
- Maid Service/Housekeeping free of charge Daily

Shuttle Services
- Shuttle to the Airport extra fee

Rentals
- Car Rental

Leisure Facilities

- Leisure Facilities

Activities
- Live Music Weekly
- Billiard
- Table Tennis
- Fitness Room

Locations & Distances

- Locations & Distances

Cities
- City 1: Marmaris 7 km
- City 2: Mugla 75 km

Recreation Area
- Beach 40 m
- Sea 40 m

Public Transport
- Taxi Stand 50 m

Other Locations
- Town Centre 1 km

Object Information

- Object Information

Property
- Construction Year: 2015
- No. Floors (max): 6
- Total Units/Rooms: 93
- Architectural Style: modern
- Voltage: 220 V

Reception
- Reception 24h Service
- Languages Spoken English, German, Turkish

Policies
- Check-In Time: 14:00
- Check-Out Time: 12:00
- Payment Type: Euro/Master Card, Visa Card
- Pets Allowed: No
- Smoking Allowed: In Signed Areas

Themes

- Themes

Target Group
- Adults Only 14+

Hotel Type

Accommodation Fact Sheet

Elite World Marmaris

Cumhuriyet Mah.,
Istiklal Cad., No:6,
487720, Icmeler, Marmaris, Turkey
Phone: +90-252-4410606 Fax: +90-252-4410666
E-mail: marmaris@eliteworldhotels.com.tr
Website: http://www.eliteworldmarmaris.com.tr/default-tr.html

GIATA: 4378

Code:	ATRDLM5C7K	Destination:	Turkish Aegean Coast-Marmaris		
Search Code:	DLMELITEW	Handling:	Open Turizm Seyahat - Marmaris Ofis		
Type:	Hotel	Group:			
Class:	Standard	Chain:			
Local Rating:	4 Star	Owner:	ELITE TURIZM YATIRIM A.S	Lat:	36.80078039882668
Featured Rating:	4 Star			Lng:	28.233899211681205

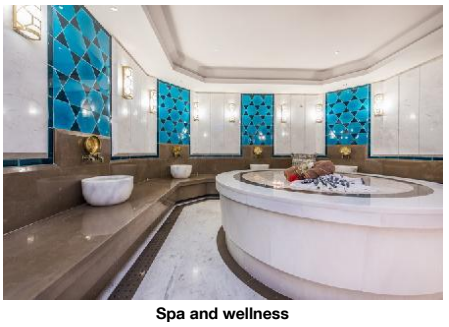

Spa and wellness



Spa and wellness



Room

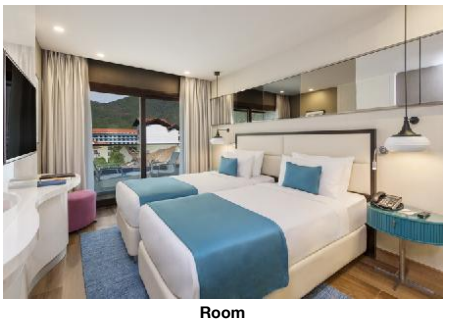

Room

- Charming Hotel

Wellness & Health

- Wellness & Health

Health

- Sauna	free of charge	- Massage	extra fee

Beauty & Relaxation

- Steam Bath	- Hamam-Turkish Bath

Points of interest (Icmeler)

Main Locations

Additional Airport: Izmir Airport (Distance 0.00Km, 0.00min)
Additional Airport: Bodrum Airport (Distance 0.00Km, 0.00min)
Main Airport: Dalaman Airport (Distance 103.00Km, 92.00min)

Accommodation Stock Sheet

Elite World Marmaris

Cumhuriyet Mah.,
Istiklal Cad., No:6,
487720, Icmeler, Marmaris, Turkey
Phone: +90-252-4410606 Fax: +90-252-4410666
E-mail: marmaris@eliteworldhotels.com.tr
Website: http://www.eliteworldmarmaris.com.tr/default-tr.html

Code:	ATRDLM5C7K	Destination:	Turkish Aegean Coast-Marmaris		
Search Code:	DLMELITEW	Handling:	Open Turizm Seyahat - Marmaris Ofis		
Type:	Hotel	Group:			
Class:	Standard	Chain:			
Local Rating:	4 Star	Owner:	ELITE TURIZM YATIRIM A.S	Lat:	36.80078039882668
Featured Rating:	4 Star			Lng:	28.233899211681205

Image Route:

http://tkimages.axisdata.net/ImageConverter.php?size=display&height=300&hotel=ATRDLM5C7K&filename=ATRDLM5C7K_1016844.jpg - Hotel
http://tkimages.axisdata.net/ImageConverter.php?size=display&height=300&hotel=ATRDLM5C7K&filename=ATRDLM5C7K_1016846.jpg - Pool
http://tkimages.axisdata.net/ImageConverter.php?size=display&height=300&hotel=ATRDLM5C7K&filename=ATRDLM5C7K_1016850.jpg - Pool
http://tkimages.axisdata.net/ImageConverter.php?size=display&height=300&hotel=ATRDLM5C7K&filename=ATRDLM5C7K_1016852.jpg - Lobby
http://tkimages.axisdata.net/ImageConverter.php?size=display&height=300&hotel=ATRDLM5C7K&filename=ATRDLM5C7K_1016854.jpg - Restaurant
http://tkimages.axisdata.net/ImageConverter.php?size=display&height=300&hotel=ATRDLM5C7K&filename=ATRDLM5C7K_1016856.jpg - Restaurant
http://tkimages.axisdata.net/ImageConverter.php?size=display&height=300&hotel=ATRDLM5C7K&filename=ATRDLM5C7K_1016860.jpg - Bar
http://tkimages.axisdata.net/ImageConverter.php?size=display&height=300&hotel=ATRDLM5C7K&filename=ATRDLM5C7K_1016862.jpg - Bar
http://tkimages.axisdata.net/ImageConverter.php?size=display&height=300&hotel=ATRDLM5C7K&filename=ATRDLM5C7K_1016864.jpg - Gym
http://tkimages.axisdata.net/ImageConverter.php?size=display&height=300&hotel=ATRDLM5C7K&filename=ATRDLM5C7K_1016866.jpg - Spa and wellness
http://tkimages.axisdata.net/ImageConverter.php?size=display&height=300&hotel=ATRDLM5C7K&filename=ATRDLM5C7K_1016868.jpg - Spa and wellness
http://tkimages.axisdata.net/ImageConverter.php?size=display&height=300&hotel=ATRDLM5C7K&filename=ATRDLM5C7K_1016870.jpg - Spa and wellness
http://tkimages.axisdata.net/ImageConverter.php?size=display&height=300&hotel=ATRDLM5C7K&filename=ATRDLM5C7K_1016872.jpg - Room
http://tkimages.axisdata.net/ImageConverter.php?size=display&height=300&hotel=ATRDLM5C7K&filename=ATRDLM5C7K_1016874.jpg - Room