Accommodation Fact Sheet

Elysia Park

20 Sotiraki Markidi
Kato Pafos, Cyprus
8036, Paphos, Paphos, Cyprus
Phone: +357 26 848 770 Fax:
E-mail: reservations@elysia-park.com
Website: https://www.elysia-park.com/
GIATA: 499444

Code:	ACYLCA9B2S	Destination:	Cyprus		
Search Code:	ACYLCA9B2S	Handling:	Larnaca Office		
Type:	Apartment Complex	Group:	Master		
Class:	Standard	Chain:			
Local Rating:	3 Star	Owner:	P.O. Elysia Park Hospitality LTD	Lat:	34.762434
Featured Rating:	3 Star			Lng:	32.428586

Photo Gallery



Hotel

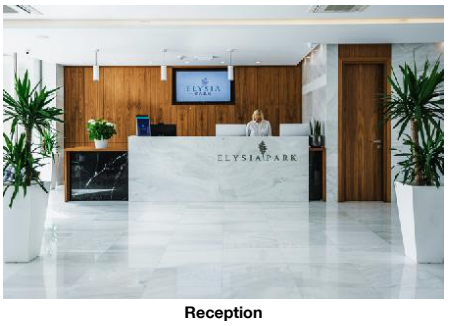

Reception

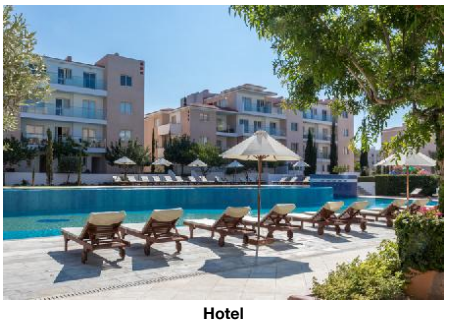

Hotel



Garden



Miscellaneous

Descriptions

General description:
The hotel Elysia Park, especially popular with honeymooners, is around 3 km from Paphos (Limassol around 70 km, Larnaca around 135 km). A sandy beach is around 3 km from the hotel. At the beach, there are sun umbrellas for a fee. The tourist centre is about 2 km away. The nearest shopping facilities are located approx. 2 km from the hotel, a supermarket can be reached after around 1 m. There are restaurants and bars within a very short distance of the hotel. For evening dancing you will find a nightclub in a distance of approx. 2 km. Further entertainment facilities such as a cinema are approx. 2 km away. The following attractions can be reached from the hotel: Paphos archeological Park (approx. 3 km away), Tombs of the Kings (approx. 4 km away), Akamas (approx. 35 km away) and Coral Bay (approx. 14 km away). For mobility during your holiday, there are a taxi rank, a bus stop (approx. 20 m away) and a car rental company. For medical treatment in emergencies there is a hospital around 2 km away. The airport (LCA) is approx. 133 km away. The hotel and airport are linked by a shuttle (for a fee). Another airport (PFO) is located approx. 14 km away. Also to the next beach a shuttle service is available for an extra fee.

Amenities:
The 4-storey city hotel consists of a main building and 11 adjoining buildings, and has 130 rooms in total. It is equipped with a reception (check-in from 15:00, check-out until 11:00), a lobby, 16 lifts, an air conditioning, a mini market, a parking area (for free) as well as a security entry system. For the meals, there is a restaurant. You can relax in good company in the hotel bar. WiFi is available for free. Room cleaning and concierge service are free of charge. Laundry / ironing service is available for a fee.

Pool:
In the outdoor area of the modern hotel you will find 2 fresh water pools with a separate children´s pool. Here, there are sun loungers and sun umbrellas for free available.

Meals:
Breakfast (from 08:30 - 10:30) from the buffet.

Sport and Leisure:
Sports and entertainment: Tennis (where applicable, for a fee, approx. 3 km away) and table tennis (for free). Approx. 4 km away from the hotel watersports activities are on offer (partly from local providers). A golf course is located approx. 15 km from the hotel. Bicycle rental and bicycle storage room (for a fee). Sauna, steam bath and massages available for a fee. For the entertainment of young guests there is a children´s play area. Child supervision: activity programme for children.

Additional information:
Additional fees may apply for certain facilities, amenities or activities. Some services depend on the local climatic conditions and the season. Languages spoken: English, Russian, Czech, Greek and Polish. Accepted methods of payment: Euro / MasterCard and Visa.

2 Bedroom Comfort Apartment (Balcony or Terrace Non-Refundable):
With tiled floor, kettle (for free), internet (for free), safe (for free) and flat screen TV with local broadcasters as well as individually adjustable air conditioning. Towels are changed 2 times a week.

2 Bedroom Comfort Apartment (Balcony):
The comfortable furnished rooms with living room With double bed, king size bed or twin bed, extra bed, baby cot (for free), tiled floor, kitchenette, shared pool, kettle (for free), internet (for free), safe (for free) and flat screen TV with local broadcasters as well as individually adjustable air conditioning. Towels are changed 2 times a week. Room size: 95 m².

2 Bedroom Comfort Apartment (GardenView, Balcony or Terrace):
With tiled floor, kettle (for free), internet (for free), safe (for free) and flat screen TV with local broadcasters as well as individually adjustable air conditioning. Towels are changed 2 times a week.

2 Bedroom Comfort Apartment (GardenView, Balcony or Terrace Non-Refundable):
With tiled floor, kettle (for free), internet (for free), safe (for free) and flat screen TV with local broadcasters as well as individually adjustable air conditioning. Towels are changed 2 times a week.

3 Bedroom Comfort Apartment (Balcony or Terrace Non-Refundable):
With tiled floor, kettle (for free), internet (for free), safe (for free) and flat screen TV with local broadcasters as well as individually adjustable air conditioning. Towels are changed 2 times a week.

1 Bedroom Deluxe Apartment (Balcony or Terrace):
The modern furnished rooms with living room are equipped with double bed or king size bed, extra bed, baby cot (for free), tiled floor, kitchenette, shared pool, balcony or terrace, kettle (for free), internet (for free), safe (for free) and flat screen TV with local broadcasters as well as individually adjustable air conditioning. Towels are changed 2 times a week. Room size: 60 m².

1 Bedroom Deluxe Apartment (Balcony Non-Refundable):
With tiled floor, kettle (for free), internet (for free), safe (for free) and flat screen TV with local broadcasters as well as individually adjustable air conditioning. Towels are changed 2 times a week.

2 Bedroom Deluxe Apartment (Balcony or Terrace):
The modern furnished rooms with living room are equipped with double bed, king size bed or twin bed, extra bed, baby cot (for free), tiled floor, kitchenette, shared pool, balcony or terrace, kettle (for free), internet (for free), safe (for free) and flat screen TV with local broadcasters as well as individually adjustable air conditioning. Towels are changed 2 times a week. Room size: 100 m².

2 Bedroom Deluxe Apartment (Balcony Non-Refundable):
With tiled floor, kettle (for free), internet (for free), safe (for free) and flat screen TV with local broadcasters as well as individually adjustable air conditioning. Towels are changed 2 times a week.

3 Bedroom Deluxe Apartment (Balcony):
The modern furnished rooms with living room are equipped with double bed, king size bed or twin bed, extra bed, baby cot (for free), tiled floor, kitchenette, shared pool, balcony, kettle (for free), internet (for free), safe (for free) and flat screen TV with local broadcasters as well as individually adjustable air conditioning. Towels are changed 2 times a week. Room size: 110 m².

Accommodation Fact Sheet

Elysia Park

20 Sotiraki Markidi
Kato Pafos, Cyprus
8036, Paphos, Paphos, Cyprus
Phone: +357 26 848 770 Fax:
E-mail: reservations@elysia-park.com
Website: https://www.elysia-park.com/
GIATA: 499444

Code:	ACYLCA9B2S	Destination:	Cyprus		
Search Code:	ACYLCA9B2S	Handling:	Larnaca Office		
Type:	Apartment Complex	Group:	Master		
Class:	Standard	Chain:			
Local Rating:	3 Star	Owner:	P.O. Elysia Park Hospitality LTD	Lat:	34.762434
Featured Rating:	3 Star			Lng:	32.428586



2 bedroom deluxe



2 bedroom deluxe

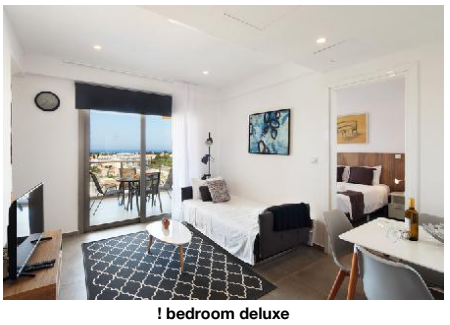

! bedroom deluxe

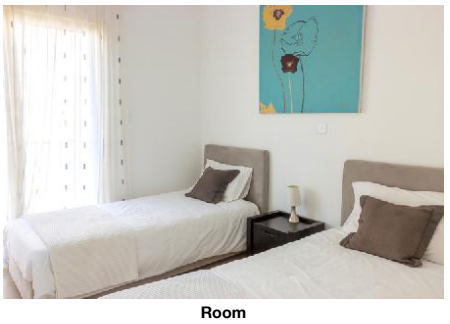

Room

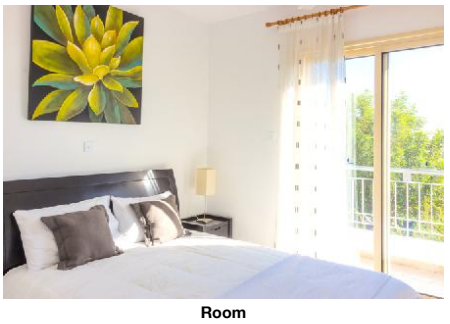

Room

3 Bedroom Deluxe Apartment (Balcony Non-Refundable):
With tiled floor, kettle (for free), internet (for free), safe (for free) and flat screen TV with local broadcasters as well as individually adjustable air conditioning. Towels are changed 2 times a week.

3 Bedroom Comfort Room (Balcony or Terrace):
With tiled floor, kettle (for free), internet (for free), safe (for free) and flat screen TV with local broadcasters as well as individually adjustable air conditioning. Towels are changed 2 times a week.

Deluxe Studio (Balcony):
The modern furnished rooms are equipped with double bed or king size bed, extra bed, baby cot (for free), tiled floor, kitchenette, shared pool, balcony, kettle (for free), internet (for free), safe (for free) and flat screen TV with local broadcasters as well as individually adjustable air conditioning. Towels are changed 2 times a week. Room size: 50 m².

Deluxe Studio (Balcony Non-Refundable):
With tiled floor, kettle (for free), internet (for free), safe (for free) and flat screen TV with local broadcasters as well as individually adjustable air conditioning. Towels are changed 2 times a week.

Firstly, as the complex is gated, you will need to gain access with a code 2012#. Our Main Entrance gate, which is just outside our reception is on Nikolaou Nikolaidi Avenue.
Our current reception operating hours are between 09:00 and 17:00pm Monday to Saturday and 10:00 to 14:00 on a Sunday .
As of 1st May 2019 until 31st of October 2019 our reception will be operational between 07:30 am and 02:30am the next morning, 7 days of the week.
If you arrive outside of these operating hours, please contact our security team at +357- 96448506 and they will provide the keys to your residence. Please do come and visit us at reception the following morning in order to complete the registration process and receive further information about the complex.

Service Units

APCFT300AN - 3 Bedroom Comfort Apartment (Balcony or Terrace Non-Refundable)

Room Facilities
- Terrace
- No.Bathrooms: 1
- Floor-Type Tiled

Room Amenities

- Air-Conditioning	Individual	- TV	Flat Screen, Local Channels
- Internet	free of charge	- Safe	free of charge
- Mini Fridge	free of charge	- Kettle Tea-Coffee	free of charge
- Bed Linen	2 x Week free of charge		
- Bath Towels	2 x Week free of charge		

- Final Cleanup

APDLT300BN - 3 Bedroom Deluxe Apartment (Balcony Non-Refundable)

Room Facilities
- Terrace
- No.Bathrooms: 1
- Floor-Type Tiled

Room Amenities

- Air-Conditioning	Individual	- TV	Flat Screen, Local Channels
- Internet	free of charge	- Safe	free of charge
- Mini Fridge	free of charge	- Kettle Tea-Coffee	free of charge
- Bed Linen	2 x Week free of charge		
- Bath Towels	2 x Week free of charge		

- Final Cleanup

APDLT100BN - 1 Bedroom Deluxe Apartment (Balcony Non-Refundable)

Room Facilities
- Terrace
- No.Bathrooms: 1
- Floor-Type Tiled

Room Amenities

- Air-Conditioning	Individual	- TV	Flat Screen, Local Channels
- Internet	free of charge	- Safe	free of charge
- Mini Fridge	free of charge	- Kettle Tea-Coffee	free of charge
- Bed Linen	2 x Week free of charge		
- Bath Towels	2 x Week free of charge		

- Final Cleanup

APCFT2GVAN - 2 Bedroom Comfort Apartment (GardenView, Balcony or Terrace Non-Refundable)

Room Facilities
- Terrace
- No.Bathrooms: 1
- Floor-Type Tiled

Room Amenities

- Air-Conditioning	Individual	- TV	Flat Screen, Local Channels

Accommodation Fact Sheet

Elysia Park

20 Sotiraki Markidi
Kato Pafos, Cyprus
8036, Paphos, Paphos, Cyprus
Phone: +357 26 848 770 Fax:
E-mail: reservations@elysia-park.com
Website: https://www.elysia-park.com/
GIATA: 499444

Code: ACYLCA9B2S
Search Code: ACYLCA9B2S
Type: Apartment Complex
Class: Standard
Local Rating: 3 Star
Featured Rating: 3 Star

Destination: Cyprus
Handling: Larnaca Office
Group: Master
Chain:
Owner: P.O. Elysia Park Hospitality LTD

Lat: 34.762434
Lng: 32.428586

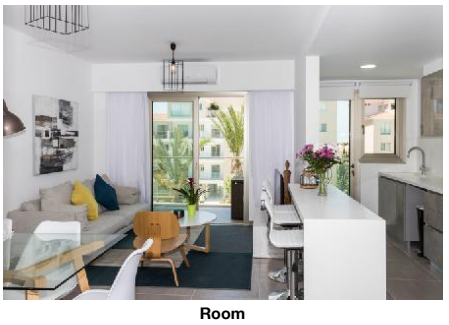

Room



Miscellaneous

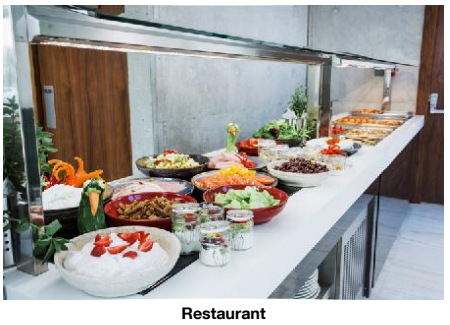

Restaurant

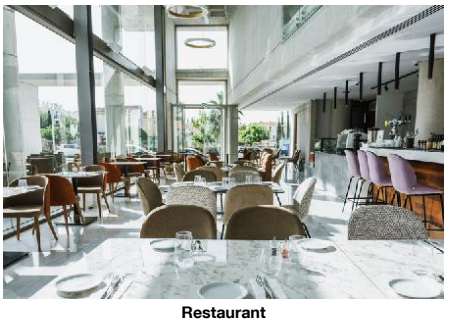

Restaurant

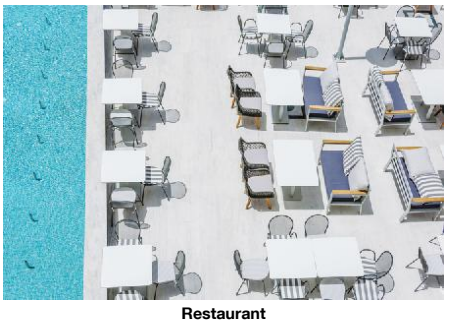

Restaurant

- Internet	free of charge	- Safe	free of charge
- Mini Fridge	free of charge	- Kettle Tea-Coffee	free of charge
- Bed Linen	2 x Week free of charge		
- Bath Towels	2 x Week free of charge		
- Final Cleanup			

STDL0000BN - Deluxe Studio (Balcony Non-Refundable)

Room Facilities			
- Terrace			
- No.Bathrooms:	1		
- Floor-Type	Tiled		
Room Amenities			
- Air-Conditioning	Individual	- TV	Flat Screen, Local Channels
- Internet	free of charge	- Safe	free of charge
- Mini Fridge	free of charge	- Kettle Tea-Coffee	free of charge
- Bed Linen	2 x Week free of charge		
- Bath Towels	2 x Week free of charge		
- Final Cleanup			

APDLT200A0 - 2 Bedroom Deluxe Apartment (Balcony or Terrace)

Room Facilities			
- Terrace			
- Balcony or Terrace		- Bathroom	
- Bathtub or Shower		- Living Room	
- No.Bathrooms:	1	- Double Bed	
- Baby Cot		- Twin Bed	
- King Size Bed		- Additional Beds	
- Kitchenette			
- Room Size			
- Room Style			
- Shared Pool		- Floor-Type	Tiled
Room Amenities			
- Air-Conditioning	Individual	- TV	Flat Screen, Local Channels
- Internet	free of charge	- Safe	free of charge
- Mini Fridge	free of charge	- Kettle Tea-Coffee	free of charge
- Bed Linen	2 x Week free of charge	- Hairdryer	
- Bath Towels	2 x Week free of charge	- Ironing Board	
- Final Cleanup			

APCFT200B0 - 2 Bedroom Comfort Apartment (Balcony)

Room Facilities			
- Terrace			
- Bathroom			
- Bathtub or Shower		- Living Room	
- No.Bathrooms:	1	- Double Bed	
- Baby Cot		- Twin Bed	
- King Size Bed		- Additional Beds	
- Kitchenette			
- Room Size			
- Room Style			
- Shared Pool		- Floor-Type	Tiled
Room Amenities			
- Air-Conditioning	Individual	- TV	Flat Screen, Local Channels
- Internet	free of charge	- Safe	free of charge
- Mini Fridge	free of charge	- Kettle Tea-Coffee	free of charge
- Bed Linen	2 x Week free of charge	- Hairdryer	
- Bath Towels	2 x Week free of charge	- Ironing Board	
- Final Cleanup (comfort 2 bedroom apt)			

RMCFT300A0 - 3 Bedroom Comfort Room (Balcony or Terrace)

Room Facilities			
- Terrace			
- No.Bathrooms:	1		
- Floor-Type	Tiled		
Room Amenities			
- Air-Conditioning	Individual	- TV	Flat Screen, Local Channels
- Internet	free of charge	- Safe	free of charge

Accommodation Fact Sheet

Elysia Park

20 Sotiraki Markidi
Kato Pafos, Cyprus
8036, Paphos, Paphos, Cyprus
Phone: +357 26 848 770 Fax:
E-mail: reservations@elysia-park.com
Website: https://www.elysia-park.com/
GIATA: 499444

Code: ACYLCA9B2S
Search Code: ACYLCA9B2S
Type: Apartment Complex
Class: Standard
Local Rating: 3 Star
Featured Rating: 3 Star

Destination: Cyprus
Handling: Larnaca Office
Group: Master
Chain:
Owner: P.O. Elysia Park Hospitality LTD

Lat: 34.762434
Lng: 32.428586

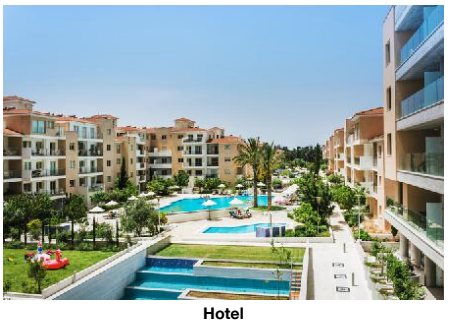

Hotel



Gym

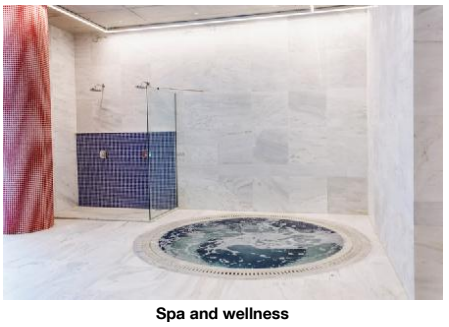

Spa and wellness



Miscellaneous



Miscellaneous

- Mini Fridge	free of charge	- Kettle Tea-Coffee	free of charge
- Bed Linen	2 x Week free of charge		
- Bath Towels	2 x Week free of charge		
- Final Cleanup (Comfort 3 bedroom)			

APDLT300B0 - 3 Bedroom Deluxe Apartment (Balcony)

Room Facilities			
- Balcony		- Terrace	
- Bathroom			
- Bathtub or Shower		- Living Room	
- No.Bathrooms:	1	- Double Bed	
- Baby Cot		- Twin Bed	
- King Size Bed		- Additional Beds	
- Kitchenette			
- Room Size			
- Room Style			
- Shared Pool		- Floor-Type	Tiled
Room Amenities			
- Air-Conditioning	Individual	- TV	Flat Screen, Local Channels
- Internet	free of charge	- Safe	free of charge
- Mini Fridge	free of charge	- Kettle Tea-Coffee	free of charge
- Bed Linen	2 x Week free of charge	- Hairdryer	
- Bath Towels	2 x Week free of charge	- Ironing Board	
- Final Cleanup			

APCFT2GVA0 - 2 Bedroom Comfort Apartment (GardenView, Balcony or Terrace)

Room Facilities			
- Terrace			
- No.Bathrooms:	1		
- Floor-Type	Tiled		
Room Amenities			
- Air-Conditioning	Individual	- TV	Flat Screen, Local Channels
- Internet	free of charge	- Safe	free of charge
- Mini Fridge	free of charge	- Kettle Tea-Coffee	free of charge
- Bed Linen	2 x Week free of charge		
- Bath Towels	2 x Week free of charge		
- Final Cleanup (comfort 2 bedroom garden residence)			

APDLT200BN - 2 Bedroom Deluxe Apartment (Balcony Non-Refundable)

Room Facilities			
- Terrace			
- No.Bathrooms:	1		
- Floor-Type	Tiled		
Room Amenities			
- Air-Conditioning	Individual	- TV	Flat Screen, Local Channels
- Internet	free of charge	- Safe	free of charge
- Mini Fridge	free of charge	- Kettle Tea-Coffee	free of charge
- Bed Linen	2 x Week free of charge		
- Bath Towels	2 x Week free of charge		
- Final Cleanup			

APDLT100A0 - 1 Bedroom Deluxe Apartment (Balcony or Terrace)

Room Facilities			
- Terrace			
- Balcony or Terrace		- Bathroom	
- Bathtub or Shower		- Living Room	
- No.Bathrooms:	1	- Double Bed	
- Baby Cot			
- King Size Bed		- Additional Beds	
- Kitchenette			
- Room Size			
- Room Style			
- Shared Pool		- Floor-Type	Tiled
Room Amenities			
- Air-Conditioning	Individual	- TV	Flat Screen, Local Channels
- Internet	free of charge	- Safe	free of charge

Elysia Park

20 Sotiraki Markidi
Kato Pafos, Cyprus
8036, Paphos, Paphos, Cyprus
Phone: +357 26 848 770 Fax:
E-mail: reservations@elysia-park.com
Website: https://www.elysia-park.com/
GIATA: 499444

Code:	ACYLCA9B2S	Destination:	Cyprus		
Search Code:	ACYLCA9B2S	Handling:	Larnaca Office		
Type:	Apartment Complex	Group:	Master		
Class:	Standard	Chain:			
Local Rating:	3 Star	Owner:	P.O. Elysia Park Hospitality LTD	Lat:	34.762434
Featured Rating:	3 Star			Lng:	32.428586

- Mini Fridge	free of charge	- Kettle Tea-Coffee	free of charge
- Bed Linen	2 x Week free of charge	- Hairdryer	
- Bath Towels	2 x Week free of charge	- Ironing Board	
- Final Cleanup			

APCFT200AN - 2 Bedroom Comfort Apartment (Balcony or Terrace Non-Refundable)

Room Facilities			
- Terrace			
- No.Bathrooms:	1		
- Floor-Type	Tiled		
Room Amenities			
- Air-Conditioning	Individual	- TV	Flat Screen, Local Channels
- Internet	free of charge	- Safe	free of charge
- Mini Fridge	free of charge	- Kettle Tea-Coffee	free of charge
- Bed Linen	2 x Week free of charge		
- Bath Towels	2 x Week free of charge		
- Final Cleanup			

STDL0000B0 - Deluxe Studio (Balcony)

Room Facilities			
- Balcony		- Terrace	
- Bathroom			
- Bathtub or Shower			
- No.Bathrooms:	1	- Double Bed	
- Baby Cot			
- King Size Bed		- Additional Beds	
- Kitchenette		- Room Size	
- Room Style			
- Shared Pool		- Floor-Type	Tiled
Room Amenities			
- Air-Conditioning	Individual	- TV	Flat Screen, Local Channels
- Internet	free of charge	- Safe	free of charge
- Mini Fridge	free of charge	- Kettle Tea-Coffee	free of charge
- Bed Linen	2 x Week free of charge	- Hairdryer	
- Bath Towels	2 x Week free of charge	- Ironing Board	
- Final Cleanup			

Board & Mealplan

Facts

Honeymooners

- Sparkling Wine in Room	- Fruit Basket in Room

Sports

- Sports			
Biking			
- Bike Storage Room	extra fee	- Rental Service	
Golf Hotel			
- Golf Location	15 km 15 min	- Golf Course	extra fee 9 Hole, 18 Hole
Horse Riding			
- Horse Riding Routes	8 km 10 min	- Riding School	
- Rental Service			
Sailing & Yacht			
- Sailing Spot	5 min	- Bareboat Sailing	extra fee
- Catamaran Sailing	extra fee	- Dingy Boats Sailing	extra fee
- Keelboats Sailing	extra fee	- Rental Service	
Windsurfing			
- Wind Surf Spot	5 km 10 min	- Rental Service	

Bathing Facilities

- Bathing Facilities			
Swimming Pool			
- Outdoor Pool	2 40 Freshwater Separate	- Indoor Pool	1 Heated Seasonally
- Sunshades at Pool	free of charge	- Sunbeds at Pool	free of charge
- Mattresses at Pool	free of charge	- Towels at Pool	free of charge but w. deposit

Elysia Park

20 Sotiraki Markidi
Kato Pafos, Cyprus
8036, Paphos, Paphos, Cyprus
Phone: +357 26 848 770 Fax:
E-mail: reservations@elysia-park.com
Website: https://www.elysia-park.com/
GIATA: 499444

Code:	ACYLCA9B2S	Destination:	Cyprus		
Search Code:	ACYLCA9B2S	Handling:	Larnaca Office		
Type:	Apartment Complex	Group:	Master		
Class:	Standard	Chain:			
Local Rating:	3 Star	Owner:	P.O. Elysia Park Hospitality LTD	Lat:	34.762434
Featured Rating:	3 Star			Lng:	32.428586

Beach

- Beach Type:	sand	- Route to Beach:	by bus/car
- Public Beach		- Blue Flag	
- Sunshades on Beach	extra fee		

Food & Beverage

- Food & Beverage

Restaurants

- No. of Restaurants:	1	- Main Restaurant:	A la Carte

Bars

- No. of Bars:	1		

Beverage

- Water & Softdrinks		- Coffee & Tea	
- Beer		- Wine	
- National Spirits		- International Spirits	08:30 - 23:00

Breakfast

- Breakfast Type:	Breakfast Buffet 08:30 - 10:30	- Extras w. Charge	

Hotel Facilities

- Hotel Facilities

General Facilties

- Lobby		- Air-Conditioning	Central
- Elevator	16	- Mini Market	

Guest Amenities

- Internet	Wi-Fi/HotSpots (free)	- Luggage Storage	
- Laundry Service	extra fee	- Laundry Room/ WasherDryer	free of charge
- Ironing Service	extra fee	- Concierge	free of charge
- Maid Service/ Housekeeping	free of charge Weekly	- Secure Entry System	

Parking Facilities

- Car Park	free of charge		

Shuttle Services

- Shuttle to the Beach	extra fee	- Shuttle to the City-Centre	extra fee
- Shuttle to the Airport	extra fee		

Rentals

- Bike Rental	extra fee	- Car Rental	

Leisure Facilities

- Leisure Facilities

Family Facilities

- Child Pool		- Child Animation	
- Kids Playground			

Activities

- Table Soccer	free of charge	- Table Tennis	free of charge

Locations & Distances

- Locations & Distances

Cities

- City 1:	Paphos 3 km 5 min	- City 2:	Limassol 70 km 45 min
- City 3:	Larnaca 135 km 90 min		

Recreation Area

- Beach	Alykes Beach 3 km	- Sea	3 km

Public Transport

- Public Bus Stop	20 m	- Taxi Stand	0 m

Sport Locations

- Golf Course	15 km	- Tennis Court	3 km
- Water Activities	4 km	- Horse Riding	8 km

Medical Locations

- Hospital	2 km	- Pharmacy	1 m
- Doctor	2 km	- Dentist	4 km

Other Locations

- Town Centre	3 km	- Tourist Center	2 km
- Restaurants/Bars	1 m	- Disco/Nightlife	2 km
- Cinema	2 km	- Supermarket	1 m
- Shopping Center	2 km	- Attraction 2:	Paphos archeological Park 3 km
- Attraction 3:	Tombs of the Kings 4 km	- Attraction 4:	Akamas 35 km
- Attraction 5:	Coral Bay 14 km		

Object Information

- Object Information

Property

- Construction Year:	2012	- Last Renovation:	2018
			Rooms
- No. Buildings:	12	- No. Floors (max):	4
- Total Units/Rooms:	130	- Architectural Style:	modern

Elysia Park

20 Sotiraki Markidi
Kato Pafos, Cyprus
8036, Paphos, Paphos, Cyprus
Phone: +357 26 848 770 Fax:
E-mail: reservations@elysia-park.com
Website: https://www.elysia-park.com/
GIATA: 499444

Code:	ACYLCA9B2S	Destination:	Cyprus		
Search Code:	ACYLCA9B2S	Handling:	Larnaca Office		
Type:	Apartment Complex	Group:	Master		
Class:	Standard	Chain:			
Local Rating:	3 Star	Owner:	P.O. Elysia Park Hospitality LTD	Lat:	34.762434
Featured Rating:	3 Star			Lng:	32.428586

- Voltage:	220 V, 240 V		
Reception			
- Reception	08:00 - 23:00	- Languages Spoken	English, Russian, Greek, Polish, Czech
Policies			
- Check-In Time:	15:00	- Check-Out Time:	11:00
- Payment Type:	Euro/Master Card, Visa Card	- Pets Allowed:	No
- Groups Allowed:	Yes	- Hen/Stag Parties:	Yes
- Smoking Allowed:	No Balcony/Terrace only		

Themes

- Themes

Target Group
- Business People
- Honeymooners
- Large Groups

Hotel Type
- Boutique Hotel
- City Hotel
- Resort Hotel
- Charming Hotel
- Family Hotel

Wellness & Health

- Wellness & Health

Health			
- Sauna	extra fee	- Massage	extra fee
Beauty & Relaxation			
- Steam Bath	extra fee		

Incidents & Errata

Errata

Reception (outside of working hours)	Where: Key pick-up at main property Phone: 00357 99 532 247 Where key pick-up: at security after 23hrs Comment: On arrival contact Security Team for assistance on: +357 99 532 247 (WhatsApp avail. - only calls at time of arrival), please visit us the next morning to complete the check in.To open the gate call at 00357 99 532 247 (Whats available)

Points of interest (Paphos)

Main Locations

Additional Airport: Larnaca Airport (Distance 133.00Km, 100.00min)
Main Airport: Paphos Airport (Distance 14.00Km, 30.00min)

Accommodation Stock Sheet

Elysia Park

20 Sotiraki Markidi
Kato Pafos, Cyprus
8036, Paphos, Paphos, Cyprus
Phone: +357 26 848 770 Fax:
E-mail: reservations@elysia-park.com
Website: https://www.elysia-park.com/

GIATA:	499444				
Code:	ACYLCA9B2S	Destination:	Cyprus		
Search Code:	ACYLCA9B2S	Handling:	Larnaca Office		
Type:	Apartment Complex	Group:	Master		
Class:	Standard	Chain:			
Local Rating:	3 Star	Owner:	P.O. Elysia Park Hospitality LTD	Lat:	34.762434
Featured Rating:	3 Star			Lng:	32.428586

Image Route:

http://tkimages.axisdata.net/ImageConverter.php?size=display&height=300&hotel=ACYLCA9B2S&filename=ACYLCA9B2S_624482.jpg - Hotel
http://tkimages.axisdata.net/ImageConverter.php?size=display&height=300&hotel=ACYLCA9B2S&filename=ACYLCA9B2S_815122.jpg - Reception
http://tkimages.axisdata.net/ImageConverter.php?size=display&height=300&hotel=ACYLCA9B2S&filename=ACYLCA9B2S_624484.jpg - Hotel
http://tkimages.axisdata.net/ImageConverter.php?size=display&height=300&hotel=ACYLCA9B2S&filename=ACYLCA9B2S_624486.jpg - Garden
http://tkimages.axisdata.net/ImageConverter.php?size=display&height=300&hotel=ACYLCA9B2S&filename=ACYLCA9B2S_624488.jpg - Miscellaneous
http://tkimages.axisdata.net/ImageConverter.php?size=display&height=300&hotel=ACYLCA9B2S&filename=ACYLCA9B2S_888156.jpg - 2 bedroom deluxe
http://tkimages.axisdata.net/ImageConverter.php?size=display&height=300&hotel=ACYLCA9B2S&filename=ACYLCA9B2S_888154.jpg - 2 bedroom deluxe
http://tkimages.axisdata.net/ImageConverter.php?size=display&height=300&hotel=ACYLCA9B2S&filename=ACYLCA9B2S_888152.jpg - ! bedroom deluxe
http://tkimages.axisdata.net/ImageConverter.php?size=display&height=300&hotel=ACYLCA9B2S&filename=ACYLCA9B2S_624490.jpg - Room
http://tkimages.axisdata.net/ImageConverter.php?size=display&height=300&hotel=ACYLCA9B2S&filename=ACYLCA9B2S_624492.jpg - Room
http://tkimages.axisdata.net/ImageConverter.php?size=display&height=300&hotel=ACYLCA9B2S&filename=ACYLCA9B2S_624496.jpg - Room
http://tkimages.axisdata.net/ImageConverter.php?size=display&height=300&hotel=ACYLCA9B2S&filename=ACYLCA9B2S_624500.jpg - Miscellaneous
http://tkimages.axisdata.net/ImageConverter.php?size=display&height=300&hotel=ACYLCA9B2S&filename=ACYLCA9B2S_815110.jpg - Restaurant
http://tkimages.axisdata.net/ImageConverter.php?size=display&height=300&hotel=ACYLCA9B2S&filename=ACYLCA9B2S_815112.jpg - Restaurant
http://tkimages.axisdata.net/ImageConverter.php?size=display&height=300&hotel=ACYLCA9B2S&filename=ACYLCA9B2S_815114.jpg - Restaurant
http://tkimages.axisdata.net/ImageConverter.php?size=display&height=300&hotel=ACYLCA9B2S&filename=ACYLCA9B2S_815116.jpg - Hotel
http://tkimages.axisdata.net/ImageConverter.php?size=display&height=300&hotel=ACYLCA9B2S&filename=ACYLCA9B2S_815118.jpg - Gym
http://tkimages.axisdata.net/ImageConverter.php?size=display&height=300&hotel=ACYLCA9B2S&filename=ACYLCA9B2S_815120.jpg - Spa and wellness
http://tkimages.axisdata.net/ImageConverter.php?size=display&height=300&hotel=ACYLCA9B2S&filename=ACYLCA9B2S_815130.jpg - Miscellaneous
http://tkimages.axisdata.net/ImageConverter.php?size=display&height=300&hotel=ACYLCA9B2S&filename=ACYLCA9B2S_815132.jpg - Miscellaneous