Accommodation Fact Sheet

Emre And Emre Beach Hotel

Siteler Mh.,
Cumhuriyet Bul., No:60
48700, Marmaris, Marmaris, Turkey
Phone: +90-252-4172467 Fax: +90-252-4171469
E-mail: info@emrehotels.com
Website: http://www.emrehotels.com/indexTR.php
GIATA: 4384

Code:	ATRDLM4BAC
Search Code:	DLMEMBE
Type:	Hotel
Class:	Standard
Local Rating:	4 Star
Featured Rating:	4 Star

Destination:	Turkish Aegean Coast-Marmaris
Handling:	Open Turizm Seyahat - Marmaris Ofis
Group:	
Chain:	
Owner:	Axisdata - TK Internal IT Provider

Lat:	36.836201
Lng:	28.245950

Photo Gallery



Hotel



Hotel

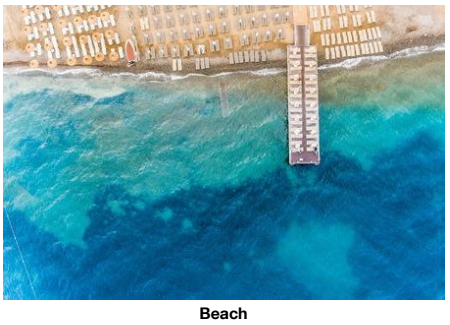

Beach



Beach

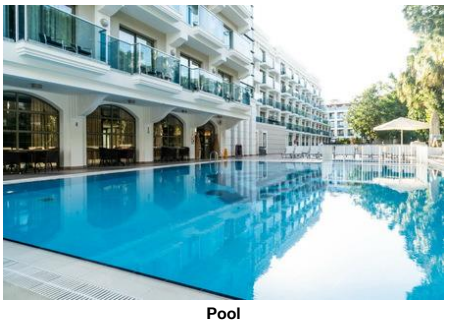

Pool

Descriptions

General description:
The hotel Emre And Emre Beach Hotel is situated approx. 50 m from the hotel´s own sandy/shingle beach. At the beach are sun umbrellas and sun loungers free of charge available. The town Mugla is around 60 km away. The following attractions can be reached from the hotel: Marmaris Castle (approx. 4 km away) and Marmaris Marina (approx. 4 km away). For mobility there is a taxi rank (around 50 m away). The airport (ADB) is located in the immediate vicinity. Another airport (AYT) is located approx. 0 m away.

Amenities:
It is equipped with a 24h reception (check-in from 14:00, check-out until 12:00), a lobby, a lift, an air conditioning, a shop as well as a money changing facility. WiFi can be used by hotel guests for a fee. Room cleaning is free of charge. Room service, laundry / ironing service and medical service are available for a fee.

Pool:
In the outdoor area of the hotel you will find one pool with a children´s pool. Here, there are sun loungers and sun umbrellas for free available. At the pool bar you can get refreshing beverages.

Meals:
Breakfast (from 07:00 - 10:00) from the buffet. All inclusive: breakfast, lunch and dinner. Breakfast and lunch and dinner only in selected restaurants or bars. Water at certain times. Soft drinks (10:00 - 00:00), coffee and tea (10:00 - 00:00), cakes and pastries (12:00 - 18:00), small snacks (15:00 - 16:00), beer (10:00 - 00:00), wine (10:00 - 00:00), national alcoholic drinks (10:00 - 00:00) and midnight snacks (23:30 - 00:00).

Sport and Leisure:
Sports and entertainment: Table tennis (for a fee) and fitness (where applicable, for a fee). Wellness: Hamam free of charge. Spa area, whirlpool, steam bath and massages available for a fee. Sauna available (where applicable for a fee). Child supervision: babysitting (for a fee).

Additional information:
Additional fees may apply for certain facilities, amenities or activities. Some services depend on the local climatic conditions and the season. Languages spoken: English, German and Turkish. Accepted methods of payment: Euro / MasterCard and Visa.

Double Annex Room (Balcony):
The rooms are equipped with laminate, minibar (where applicable, for a fee), balcony, safe (for a fee) and flat screen sat TV as well as centrally controlled air conditioning and centrally controlled heating. Towels are changed.

SingleUse Annex Room (Balcony):
The rooms are equipped with laminate, minibar (where applicable, for a fee), balcony, safe (for a fee) and flat screen sat TV as well as centrally controlled air conditioning and centrally controlled heating. Towels are changed.

Standard Room (Balcony):
The rooms are equipped with laminate, minibar (where applicable, for a fee), balcony, safe (for a fee) and flat screen sat TV as well as centrally controlled air conditioning and centrally controlled heating. Towels are changed.

Standard Room (LateralSeaView, Balcony):
The rooms are equipped with laminate, minibar (where applicable, for a fee), balcony, safe (for a fee) and flat screen sat TV as well as centrally controlled air conditioning and centrally controlled heating. Towels are changed.

Standard Room (SeaSide):
The rooms are equipped with laminate, minibar (where applicable, for a fee), balcony, safe (for a fee) and flat screen sat TV as well as centrally controlled air conditioning and centrally controlled heating. Towels are changed.

Standard Room (SeaView):
The rooms are equipped with laminate, minibar (where applicable, for a fee), safe (for a fee) and flat screen sat TV as well as centrally controlled air conditioning and centrally controlled heating. Towels are changed.

Double Standard Room:
The rooms are equipped with laminate, minibar (where applicable, for a fee), safe (for a fee) and flat screen sat TV as well as centrally controlled air conditioning and centrally controlled heating. Towels are changed. Room size: 24 m².

Double Standard Room (Secure Room):
The rooms are equipped with laminate, minibar (where applicable, for a fee), safe (for a fee) and flat screen sat TV as well as centrally controlled air conditioning and centrally controlled heating. Towels are changed.

SingleUse Standard Room:
The rooms are equipped with laminate, minibar (where applicable, for a fee), balcony, safe (for a fee) and flat screen sat TV as well as centrally controlled air conditioning and centrally controlled heating. Towels are changed.

SingleUse Standard Room (LateralSeaView, Balcony):
The rooms are equipped with laminate, minibar (where applicable, for a fee), balcony, safe (for a fee) and flat screen sat TV as well as centrally controlled air conditioning and centrally controlled heating. Towels are changed.

SingleUse Standard Room (SeaSide):
The rooms are equipped with laminate, minibar (where applicable, for a fee), balcony, safe (for a fee) and flat screen sat TV as well as centrally controlled air conditioning and centrally controlled heating. Towels are changed.

Accommodation Fact Sheet

Emre And Emre Beach Hotel

Siteler Mh.,
Cumhuriyet Bul., No:60
48700, Marmaris, Marmaris, Turkey
Phone: +90-252-4172467 Fax: +90-252-4171469
E-mail: info@emrehotels.com
Website: http://www.emrehotels.com/indexTR.php
GIATA: 4384

Code: ATRDLM4BAC
Search Code: DLMEMBE
Type: Hotel
Class: Standard
Local Rating: 4 Star
Featured Rating: 4 Star

Destination: Turkish Aegean Coast-Marmaris
Handling: Open Turizm Seyahat - Marmaris Ofis
Group:
Chain:
Owner: Axisdata - TK Internal IT Provider

Lat: 36.836201
Lng: 28.245950

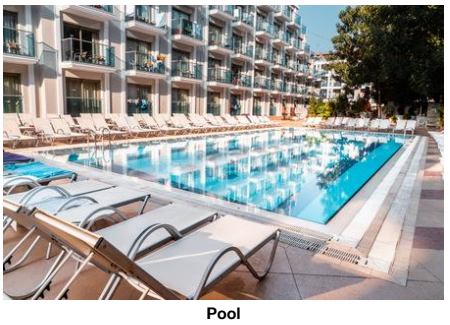

Pool



Lobby



Reception

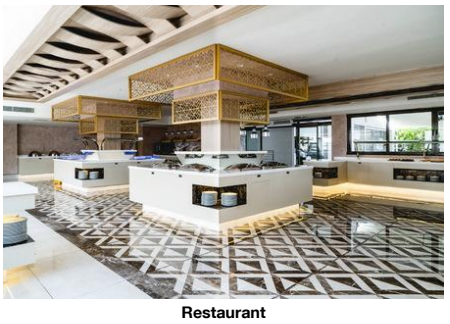

Restaurant

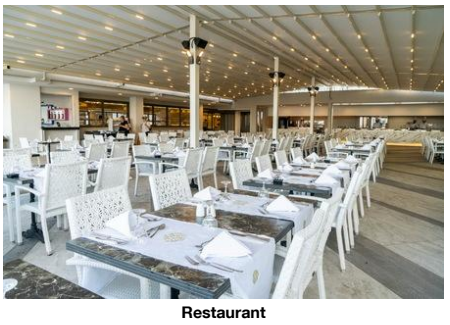

Restaurant

SingleUse Standard Room (SeaView):
The rooms are equipped with laminate, minibar (where applicable, for a fee), safe (for a fee) and flat screen sat TV as well as centrally controlled air conditioning and centrally controlled heating. Towels are changed.

Single Standard Room:
The rooms are equipped with laminate, minibar (where applicable, for a fee), safe (for a fee) and flat screen sat TV as well as centrally controlled air conditioning and centrally controlled heating. Towels are changed.

Single Standard Room (Secure Room):
The rooms are equipped with laminate, minibar (where applicable, for a fee), safe (for a fee) and flat screen sat TV as well as centrally controlled air conditioning and centrally controlled heating. Towels are changed.

Twin Standard Room:
The rooms are equipped with laminate, minibar (where applicable, for a fee), safe (for a fee) and flat screen sat TV as well as centrally controlled air conditioning and centrally controlled heating. Towels are changed.

Suite (SeaView):
The rooms are equipped with laminate, minibar (where applicable, for a fee), safe (for a fee) and flat screen sat TV as well as centrally controlled air conditioning and centrally controlled heating. Towels are changed.

Annex Suite (Balcony or Terrace):
The rooms are equipped with laminate, minibar (where applicable, for a fee), balcony, safe (for a fee) and flat screen sat TV as well as centrally controlled air conditioning and centrally controlled heating. Towels are changed.

Service Units

Board & Mealplan

All-Inclusive

- Includes Breakfast	where: only in selected restaurant or bar	- Includes Lunch	where: only in selected restaurant or bar
- Includes Dinner	where: only in selected restaurant or bar	- Snacks	Service Hours: 15:00 - 16:00
- Cake & Pastries	Service Hours: 12:00 - 18:00	- Midnight Snacks	Service Hours: 23:30 - 00:00
- Coffee & Tea	Service Hours: 10:00 - 00:00	- Mineral Water	
- Softdrinks	Service Hours: 10:00 - 00:00	- Wine	Service Hours: 10:00 - 00:00
- Beer	Service Hours: 10:00 - 00:00	- Local Spirits	Service Hours: 10:00 - 00:00

Facts

Bathing Facilities

- Bathing Facilities

Swimming Pool

- Outdoor Pool		- Indoor Pool	1 Freshwater
- Sunshades at Pool	free of charge	- Sunbeds at Pool	free of charge
- Towels at Pool	free of charge but w. deposit		

Beach

- Beach Type:	sand, gravel	- Route to Beach:	footpath
- Hotel Private Beach		- Sunshades on Beach	free of charge
- Sunbeds on Beach	free of charge	- Towels on Beach	free of charge but w. deposit

Disability Friendly

- Disability Friendly

Entrance

- Alternative Entrance for Wheelchairs

Rooms w. Disabled Facilities

- No. of Rooms 4

Food & Beverage

- Food & Beverage

Dining Room

- Air-Conditioning		- With Terrace	
- Smoking Allowed:	In Signed Areas		

Restaurants

- Main Restaurant:	Buffet	- A la carte Restaurant	

Bars

- Cafeteria		- Pool Bar	

Breakfast

- Breakfast Type: Breakfast Buffet 07:00 - 10:00

Lunch

- Main Course: Buffet 12:00 - 14:00

Dinner

- Main Course: Buffet, A la Carte 19:00 - 21:30

Hotel Facilities

Accommodation Fact Sheet

Emre And Emre Beach Hotel

Siteler Mh.,
Cumhuriyet Bul., No:60
48700, Marmaris, Marmaris, Turkey
Phone: +90-252-4172467 Fax: +90-252-4171469
E-mail: info@emrehotels.com
Website: http://www.emrehotels.com/indexTR.php
GIATA: 4384

Code:	ATRDLM4BAC	Destination:	Turkish Aegean Coast-Marmaris		
Search Code:	DLMEMBE	Handling:	Open Turizm Seyahat - Marmaris Ofis		
Type:	Hotel	Group:			
Class:	Standard	Chain:			
Local Rating:	4 Star	Owner:	Axisdata - TK Internal IT Provider	Lat:	36.836201
Featured Rating:	4 Star			Lng:	28.245950



Room

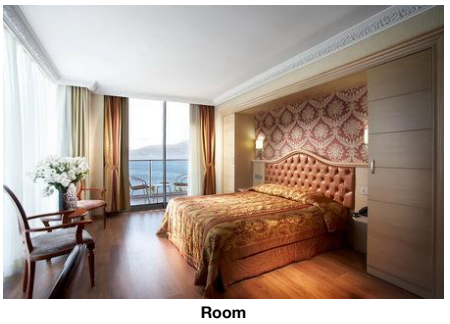

Room



Room

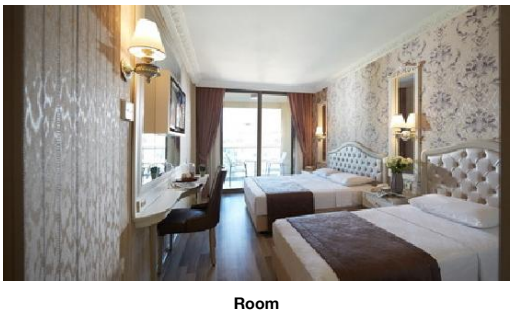

Room

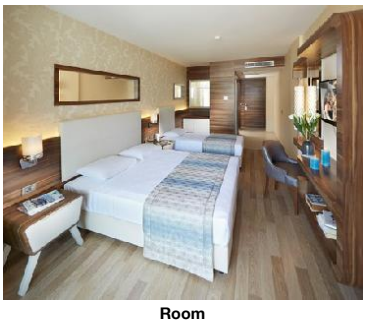

Room

- Hotel Facilities

General Facilties

- Lobby		- Reception	
- Air-Conditioning		- Elevator	
- TV Lounge	SAT TV, Flat Screen	- Shops	

Guest Amenities

- Wi-Fi	Wi-Fi/HotSpots (extra fee)	- Room Service	extra fee
- Luggage Storage		- Currency Exchange	
- Laundry Service	extra fee	- Ironing Service	extra fee
- Medical Service	extra fee	- Wake Up Calls	
- Maid Service	free of charge Daily		

Leisure Facilities

- Leisure Facilities

Family Facilities

- Child Pool		- Babysitting	extra fee
- Family Room			

Activities

- Table Tennis	extra fee	- Fitness Room	

Locations & Distances

- Locations & Distances

Cities

- City 1:	Mugla 60 km		

Recreation Area

- Beach	50 m	- Sea	50 m

Public Transport

- Taxi Stand	50 m		

Other Locations

- Town Centre	5 km	- Attraction 1:	Marmaris Castle 4 km
- Attraction 2:	Marmaris Marina 4 km		

Object Information

- Object Information

Property

- Construction Year:	1996	- Last Renovation:	2009
- No. Floors (max):	6	- Terrace	
- Voltage:	220 V		

Reception

- Reception	24h Service	- Languages Spoken	English, German, Turkish

Policies

- Check-In Time:	14:00	- Check-Out Time:	12:00
- Payment Type:	Euro/Master Card, Visa Card	- Pets Allowed:	No
- Smoking Allowed:	In Signed Areas		

Themes

- Themes

Hotel Type

- Charming Hotel		- Family Hotel	

Wellness & Health

- Wellness & Health

Health

- Sauna		- Massage	extra fee
- Whirlpool	extra fee	- SPA	extra fee

Beauty & Relaxation

- Special Offers for Hotel Guests		- Steam Bath	extra fee
- Hamam-Turkish Bath	free of charge		

Points of interest (Marmaris)

Main Locations

Additional Airport: Izmir Adnan Menderes Airport (Distance 0.00Km, 0.00min)
Additional Airport: Antalya Airport (Distance 0.00Km, 0.00min)
Main Airport: Dalaman Airport (Distance 100.00Km, 95.00min)
Additional Airport: Bodrum Airport (Distance 130.00Km, 105.00min)

Accommodation Fact Sheet

Emre And Emre Beach Hotel

Siteler Mh.,
Cumhuriyet Bul., No:60
48700, Marmaris, Marmaris, Turkey
Phone: +90-252-4172467 Fax: +90-252-4171469
E-mail: info@emrehotels.com
Website: http://www.emrehotels.com/indexTR.php
GIATA: 4384

Code: ATRDLM4BAC
Search Code: DLMEMBE
Type: Hotel
Class: Standard
Local Rating: 4 Star
Featured Rating: 4 Star

Destination: Turkish Aegean Coast-Marmaris
Handling: Open Turizm Seyahat - Marmaris Ofis
Group:
Chain:
Owner: Axisdata - TK Internal IT Provider

Lat: 36.836201
Lng: 28.245950



Room



Room

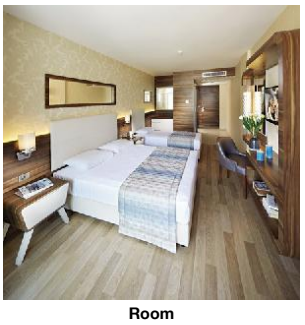

Room

Accommodation Stock Sheet

Emre And Emre Beach Hotel

Siteler Mh.,
Cumhuriyet Bul., No:60
48700, Marmaris, Marmaris, Turkey
Phone: +90-252-4172467 Fax: +90-252-4171469
E-mail: info@emrehotels.com
Website: http://www.emrehotels.com/indexTR.php
GIATA: 4384

Code: ATRDLM4BAC
Search Code: DLMEMBE
Type: Hotel
Class: Standard
Local Rating: 4 Star
Featured Rating: 4 Star

Destination: Turkish Aegean Coast-Marmaris
Handling: Open Turizm Seyahat - Marmaris Ofis
Group:
Chain:
Owner: Axisdata - TK Internal IT Provider

Lat: 36.836201
Lng: 28.245950

Image Route:

http://tkimages.axisdata.net/ImageConverter.php?size=display&height=300&hotel=ATRDLM4BAC&filename=ATRDLM4BAC_1619750.jpg - Hotel
http://tkimages.axisdata.net/ImageConverter.php?size=display&height=300&hotel=ATRDLM4BAC&filename=ATRDLM4BAC_1619754.jpg - Hotel
http://tkimages.axisdata.net/ImageConverter.php?size=display&height=300&hotel=ATRDLM4BAC&filename=ATRDLM4BAC_1619758.jpg - Beach
http://tkimages.axisdata.net/ImageConverter.php?size=display&height=300&hotel=ATRDLM4BAC&filename=ATRDLM4BAC_1619762.jpg - Beach
http://tkimages.axisdata.net/ImageConverter.php?size=display&height=300&hotel=ATRDLM4BAC&filename=ATRDLM4BAC_1619766.jpg - Pool
http://tkimages.axisdata.net/ImageConverter.php?size=display&height=300&hotel=ATRDLM4BAC&filename=ATRDLM4BAC_1619768.jpg - Pool
http://tkimages.axisdata.net/ImageConverter.php?size=display&height=300&hotel=ATRDLM4BAC&filename=ATRDLM4BAC_1619770.jpg - Lobby
http://tkimages.axisdata.net/ImageConverter.php?size=display&height=300&hotel=ATRDLM4BAC&filename=ATRDLM4BAC_1619772.jpg - Reception
http://tkimages.axisdata.net/ImageConverter.php?size=display&height=300&hotel=ATRDLM4BAC&filename=ATRDLM4BAC_1619776.jpg - Restaurant
http://tkimages.axisdata.net/ImageConverter.php?size=display&height=300&hotel=ATRDLM4BAC&filename=ATRDLM4BAC_1619778.jpg - Restaurant
http://tkimages.axisdata.net/ImageConverter.php?size=display&height=300&hotel=ATRDLM4BAC&filename=ATRDLM4BAC_1619782.jpg - Room
http://tkimages.axisdata.net/ImageConverter.php?size=display&height=300&hotel=ATRDLM4BAC&filename=ATRDLM4BAC_1619784.jpg - Room
http://tkimages.axisdata.net/ImageConverter.php?size=display&height=300&hotel=ATRDLM4BAC&filename=ATRDLM4BAC_1619786.jpg - Room
http://tkimages.axisdata.net/ImageConverter.php?size=display&height=300&hotel=ATRDLM4BAC&filename=ATRDLM4BAC_1619788.jpg - Room
http://tkimages.axisdata.net/ImageConverter.php?size=display&height=300&hotel=ATRDLM4BAC&filename=ATRDLM4BAC_1619790.jpg - Room
http://tkimages.axisdata.net/ImageConverter.php?size=display&height=300&hotel=ATRDLM4BAC&filename=ATRDLM4BAC_1619792.jpg - Room
http://tkimages.axisdata.net/ImageConverter.php?size=display&height=300&hotel=ATRDLM4BAC&filename=ATRDLM4BAC_1619794.jpg - Room
http://tkimages.axisdata.net/ImageConverter.php?size=display&height=300&hotel=ATRDLM4BAC&filename=EmreAndEmreBeachHotelMAR13.jpg - Room