Accommodation Fact Sheet

Epirus Hotel

Mitat Hoxha 2, Sarande, Albania		Code:	AALTIAJKEW	Destination:	Albania		
, Sarande, , Albania		Search Code:		Handling:	Intours		
Phone:	Fax:	Type:	Hotel	Group:			
E-mail:		Class:	Standard	Chain:			
Website:		Local Rating:	4 Star	Owner:	FIGALIA KALLOJERI - PF	Lat:	39.871681
GIATA:	430908	Featured Rating:	4 Star			Lng:	19.994731

Photo Gallery



Hotel

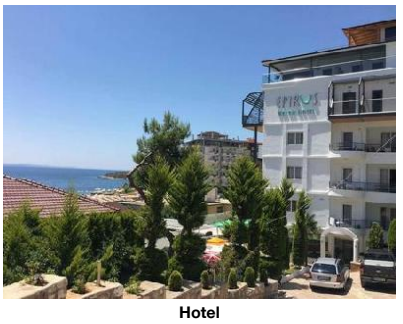

Hotel



Restaurant



Restaurant

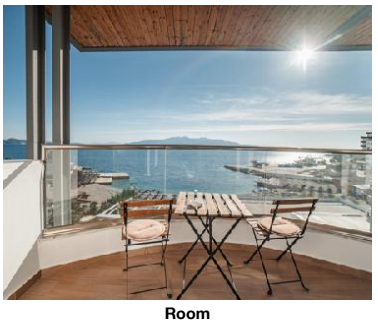

Room

Descriptions

Directly at a shingle beach is situated the hotel Epirus Hotel. The town Ksamil is around 17 km away (Butrint around 20 km). A supermarket can be reached after around 200 m. It is only 100 m from the hotel to the nearest bars and restaurants. For evening dancing you will find a nightclub in a distance of approx. 2 km. The following attractions can be reached from the hotel: Blue Eye (approx. 24 km away), Lekuresi Castle (approx. 6 km away) and Butrint National Park (approx. 20 km away). For mobility during your holiday, there are a bus stop (approx. 500 m away) and a car rental company. For medical treatment in emergencies there is a hospital around 800 m away. The airport (VLO) is approx. 149 km away. Another airport (TIA) is located approx. 260 km away.

It is equipped with a reception (check-in from 13:00, check-out until 11:00), a lobby, a lift, an air conditioning as well as a parking area (for free). For the meals, there is a restaurant. You will be warmly welcomed in both the hotel's bars. WiFi is available for free.

Breakfast from the buffet.

Approx. 50 m away from the hotel watersports activities are on offer (partly from local providers).

Languages spoken: English, Italian and Greek. Accepted methods of payment: Euro / MasterCard and Visa.

Service Units

Board & Mealplan

Facts

Bathing Facilities

- Bathing Facilities

Beach

- Beach Type:	gravel	- Route to Beach:	footpath

Food & Beverage

- Food & Beverage

Restaurants

- No. of Restaurants:	1	- Main Restaurant:	Buffet

Bars

- No. of Bars:	2	- Cafeteria	
- Beach Bar			

Beverage

- Water & Softdrinks		- Coffee & Tea	
- Beer		- Wine	
- National Spirits		- International Spirits	

Breakfast

- Breakfast Type:	Breakfast Buffet

Hotel Facilities

- Hotel Facilities

General Facilties

- Lobby		- Air-Conditioning in Common Areas	Central
- Elevator	1	- Lounge	
- TV Lounge			

Guest Amenities

- Wi-Fi	Wi-Fi/HotSpots (free)	- Luggage Storage	
- Housekeeping	free of charge Daily		

Parking Facilities

- Car Park	free of charge

Rentals

- Car Rental

Leisure Facilities

- Leisure Facilities

Family Facilities

- Baby High Chairs		- Family Room	

Locations & Distances

- Locations & Distances

Cities

- City 1:	Ksamil 17 km 30 min	- City 2:	Butrint 20 km 35 min

Recreation Area

- Beach	saranda beach 10 m	- Sea	Ionian Sea 10 m

Accommodation Fact Sheet

Epirus Hotel

Mitat Hoxha 2, Sarande, Albania		Code:	AALTIAJKEW	Destination:	Albania		
, Sarande, , Albania		Search Code:		Handling:	Intours		
Phone:	Fax:	Type:	Hotel	Group:			
E-mail:		Class:	Standard	Chain:			
Website:		Local Rating:	4 Star	Owner:	FIGALIA KALLOJERI - PF	Lat:	39.871681
GIATA:	430908	Featured Rating:	4 Star			Lng:	19.994731

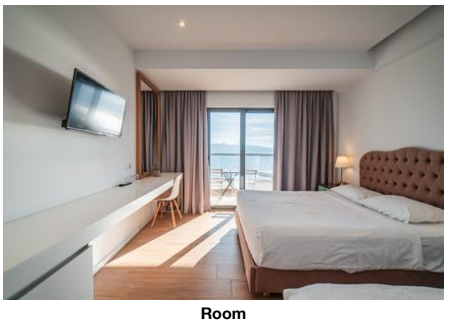

Room

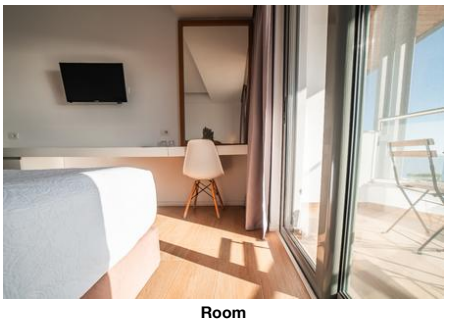

Room

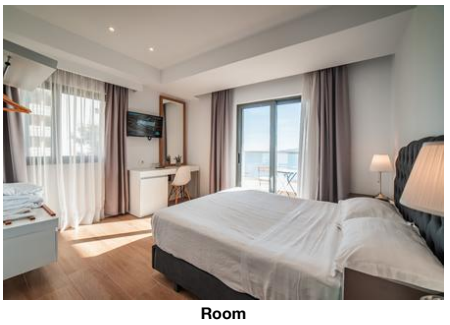

Room



Room

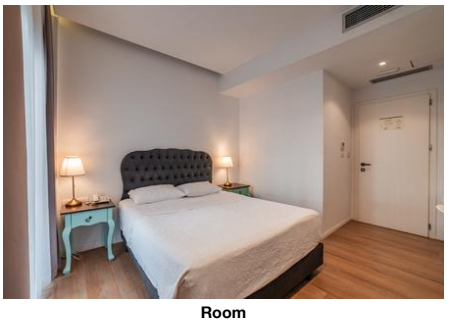

Room

- Park	Butrint National Park 20 km		
Public Transport			
- Public Bus Stop	500 m		
Sport Locations			
- Water Activities	50 m		
Medical Locations			
- Hospital	800 m	- Pharmacy	100 m
Other Locations			
- Town Centre	800 m	- Restaurants/Bars	100 m
- Disco/Nightlife	2 km	- Supermarket	200 m
- Attraction 1:	Blue Eye 24 km	- Attraction 2:	Lekuresi Castle 6 km
- Attraction 3:	Butrint National Park 20 km		

Object Information

- Object Information			
Property			
- No. Buildings:	2	- No. Main Building:	2
- No. Floors (max):	5	- Architectural Style:	modern
- Voltage:	220 V		
Hygiene and Service Protocols			
- Compliance with WHO recommendations and local laws			
Reception			
- Reception	24h Service: Yes	- Languages Spoken	English, Italian, Greek
Policies			
- Check-In Time:	13:00	- Check-Out Time:	11:00
- Payment Type:	Euro/Master Card, Visa Card	- Pets Allowed:	No
- Groups Allowed:	Yes	- Smoking Allowed:	In Signed Areas Balcony/Terrace only

Themes

- Themes

Hotel Type

- Beachfront Hotel

Points of interest (Sarande)

Main Locations

Additional Airport: Vlora (Distance 149.00Km, 135.00min)

Main Airport: Tirana (Distance 260.00Km, 300.00min)

Accommodation Fact Sheet

Epirus Hotel

Mitat Hoxha 2, Sarande, Albania		Code:	AALTIAJKEW	Destination:	Albania		
, Sarande, , Albania		Search Code:		Handling:	Intours		
Phone:	Fax:	Type:	Hotel	Group:			
E-mail:		Class:	Standard	Chain:			
Website:		Local Rating:	4 Star	Owner:	FIGALIA KALLOJERI - PF	Lat:	39.871681
GIATA:	430908	Featured Rating:	4 Star			Lng:	19.994731

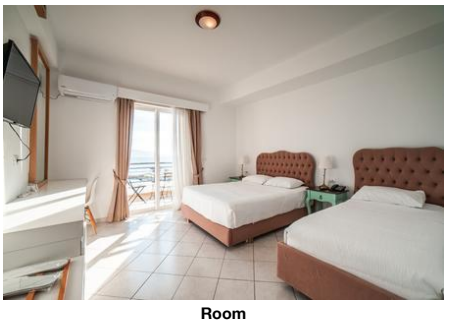

Room



Room

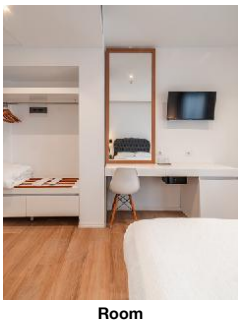

Room

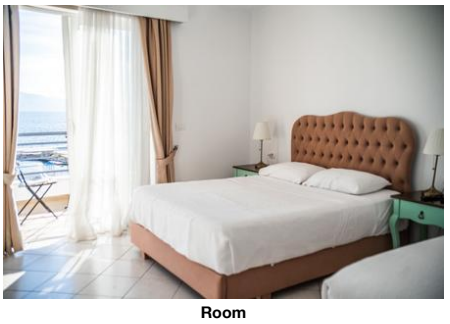

Room



Room

Accommodation Fact Sheet

Epirus Hotel

Mitat Hoxha 2, Sarande, Albania		Code:	AALTIAJKEW	Destination:	Albania		
, Sarande, , Albania		Search Code:		Handling:	Intours		
Phone:	Fax:	Type:	Hotel	Group:			
E-mail:		Class:	Standard	Chain:			
Website:		Local Rating:	4 Star	Owner:	FIGALIA KALLOJERI - PF	Lat:	39.871681
GIATA:	430908	Featured Rating:	4 Star			Lng:	19.994731



Room

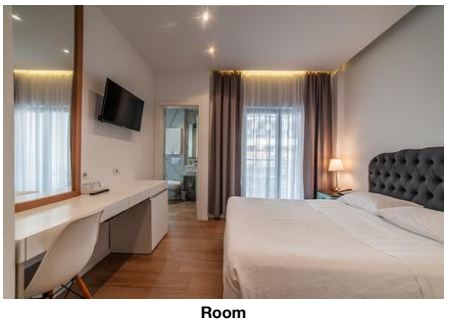

Room

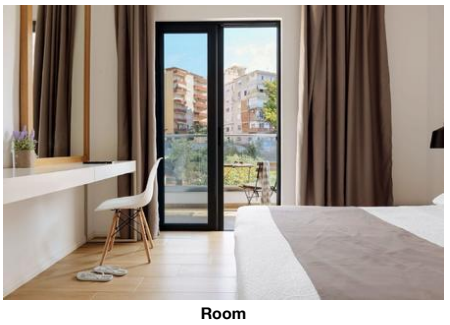

Room

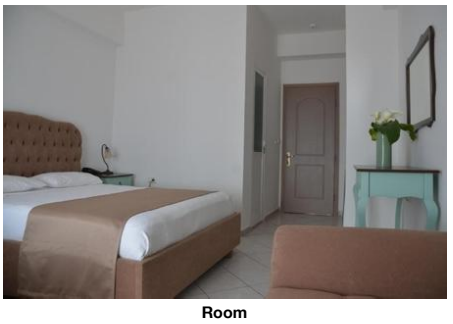

Room



Miscellaneous

Accommodation Fact Sheet

Epirus Hotel

Mitat Hoxha 2, Sarande, Albania		Code:	AALTIAJKEW	Destination:	Albania		
, Sarande, , Albania		Search Code:		Handling:	Intours		
Phone:	Fax:	Type:	Hotel	Group:			
E-mail:		Class:	Standard	Chain:			
Website:		Local Rating:	4 Star	Owner:	FIGALIA KALLOJERI - PF	Lat:	39.871681
GIATA:	430908	Featured Rating:	4 Star			Lng:	19.994731

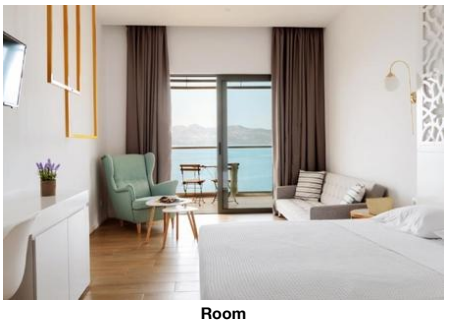

Room

Accommodation Stock Sheet

Epirus Hotel

Mitat Hoxha 2, Sarande, Albania		Code:	AALTIAJKEW	Destination:	Albania		
, Sarande, , Albania		Search Code:		Handling:	Intours		
Phone:	Fax:	Type:	Hotel	Group:			
E-mail:		Class:	Standard	Chain:			
Website:		Local Rating:	4 Star	Owner:	FIGALIA KALLOJERI - PF	Lat:	39.871681
GIATA:	430908	Featured Rating:	4 Star			Lng:	19.994731

Image Route:

http://tkimages.axisdata.net/ImageConverter.php?size=display&height=300&hotel=AALTIAJKEW&filename=AALTIAJKEW_1893974.jpg - Hotel
http://tkimages.axisdata.net/ImageConverter.php?size=display&height=300&hotel=AALTIAJKEW&filename=AALTIAJKEW_1893972.jpg - Hotel
http://tkimages.axisdata.net/ImageConverter.php?size=display&height=300&hotel=AALTIAJKEW&filename=AALTIAJKEW_1893966.jpg - Restaurant
http://tkimages.axisdata.net/ImageConverter.php?size=display&height=300&hotel=AALTIAJKEW&filename=AALTIAJKEW_1893968.jpg - Restaurant
http://tkimages.axisdata.net/ImageConverter.php?size=display&height=300&hotel=AALTIAJKEW&filename=AALTIAJKEW_1632066.jpg - Room
http://tkimages.axisdata.net/ImageConverter.php?size=display&height=300&hotel=AALTIAJKEW&filename=AALTIAJKEW_1632070.jpg - Room
http://tkimages.axisdata.net/ImageConverter.php?size=display&height=300&hotel=AALTIAJKEW&filename=AALTIAJKEW_1632072.jpg - Room
http://tkimages.axisdata.net/ImageConverter.php?size=display&height=300&hotel=AALTIAJKEW&filename=AALTIAJKEW_1632074.jpg - Room
http://tkimages.axisdata.net/ImageConverter.php?size=display&height=300&hotel=AALTIAJKEW&filename=AALTIAJKEW_1632078.jpg - Room
http://tkimages.axisdata.net/ImageConverter.php?size=display&height=300&hotel=AALTIAJKEW&filename=AALTIAJKEW_1632082.jpg - Room
http://tkimages.axisdata.net/ImageConverter.php?size=display&height=300&hotel=AALTIAJKEW&filename=AALTIAJKEW_1632084.jpg - Room
http://tkimages.axisdata.net/ImageConverter.php?size=display&height=300&hotel=AALTIAJKEW&filename=AALTIAJKEW_1632086.jpg - Room
http://tkimages.axisdata.net/ImageConverter.php?size=display&height=300&hotel=AALTIAJKEW&filename=AALTIAJKEW_1632088.jpg - Room
http://tkimages.axisdata.net/ImageConverter.php?size=display&height=300&hotel=AALTIAJKEW&filename=AALTIAJKEW_1632090.jpg - Room
http://tkimages.axisdata.net/ImageConverter.php?size=display&height=300&hotel=AALTIAJKEW&filename=AALTIAJKEW_1632092.jpg - Room
http://tkimages.axisdata.net/ImageConverter.php?size=display&height=300&hotel=AALTIAJKEW&filename=AALTIAJKEW_1632094.jpg - Room
http://tkimages.axisdata.net/ImageConverter.php?size=display&height=300&hotel=AALTIAJKEW&filename=AALTIAJKEW_1632096.jpg - Room
http://tkimages.axisdata.net/ImageConverter.php?size=display&height=300&hotel=AALTIAJKEW&filename=AALTIAJKEW_1893970.jpg - Room
http://tkimages.axisdata.net/ImageConverter.php?size=display&height=300&hotel=AALTIAJKEW&filename=AALTIAJKEW_1893976.jpg - Room
http://tkimages.axisdata.net/ImageConverter.php?size=display&height=300&hotel=AALTIAJKEW&filename=AALTIAJKEW_1893978.jpg - Miscellaneous
http://tkimages.axisdata.net/ImageConverter.php?size=display&height=300&hotel=AALTIAJKEW&filename=AALTIAJKEW_1893980.jpg - Room