Accommodation Fact Sheet

Esbjerg LJ Hotel

Rruga Aleksandër Moisiu, Vlora 9401
, Vlore, , Albania
Phone: +35569 220 7854 Fax:
E-mail: esbjerg.hotel@gmail.com
Website: https://esbjerg.al/
GIATA: 1376258

Code: AALTIAJL4O
Search Code:
Type: Hotel
Class: Standard
Local Rating: 4 Star
Featured Rating: 4 Star

Destination: Albania
Handling: Intours
Group:
Chain:
Owner: STELA BIDINAJ-PF

Lat: 40.424180
Lng: 19.490589

Photo Gallery



Hotel



Miscellaneous

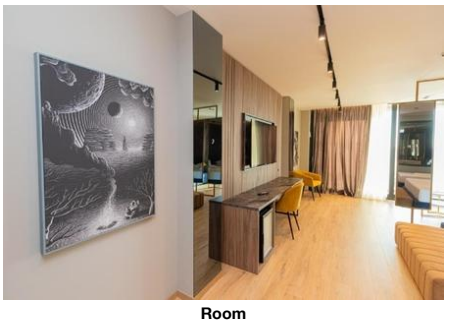

Room

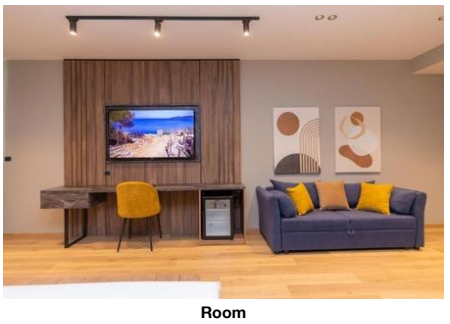

Room

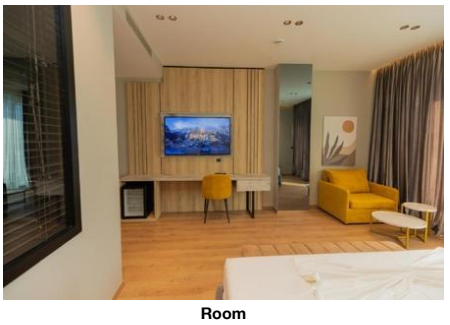

Room

Descriptions

The hotel Esbjerg LJ Hotel is especially popular with honeymooners and lies directly by the Crystal, a private shingle beach. At the beach are sun umbrellas and sun loungers free of charge. The tourist centre is about 1 km away. The town Vlore is around 1 km away (Himare around 55 km, Sarande around 110 km). A supermarket can be reached after around 1 km. Entertainment facilities such as a cinema and a theatre are approx. 3 km or approx. 4 km away. For mobility during your holiday, there are a bus stop (approx. 20 m away), a car rental company and a motorcycle rental. For medical treatment in emergencies there is a hospital around 6 km away. The airport (VLO) is approx. 24 km away. The hotel and airport are linked by a chargeable shuttle (private ground transfer) (private ground transfer, where applicable, for a fee). Another airport (TIA) is located approx. 150 km away.

Partially renovated in 2026, the 5-storey beach hotel has 16 rooms. It offers its guests a reception (check-in from 14:30, check-out until 11:00), a lobby with bar, a lift, air conditioning, a safe (for free), a mini market, various other shops, a free parking area , a security entry system and a money changing facility. For the meals, there is a restaurant (air-conditioned). You can relax in good company in the hotel bar. WiFi is available for free. For guests dependent on a wheelchair the accommodation provides a barrier-free access, a wheelchair accessible lift and a number of wheelchair accessible bathrooms. Laundry service is available for a fee.

Breakfast (from 08:30 - 10:30) from the buffet. Half board: lunch or dinner. Full board: breakfast, lunch and dinner as well as beverages during meals Breakfast and lunch and dinner only in selected restaurants. All inclusive: breakfast, lunch and dinner. Breakfast and lunch and dinner only in selected restaurants or bars. Children`s menus are also available. Water at certain times. Welcome Drink, free internet, 24 h service, free minibar in your room (limited) and free use of safe (with deposit). Earlier check in and later check out possible (according to occupancy / availability).

Sports and entertainment: Tennis (for free, approx. 300 m away), football and basketball.

Additional fees may apply for certain facilities, amenities or activities. Some services depend on the local climatic conditions and the season. Languages spoken: English and Italian. Accepted methods of payment: Euro / MasterCard and Visa.

Service Units

Board & Mealplan

Halfboard
- Includes Lunch or Dinner

All-Inclusive

- Includes Breakfast	where: only in selected restaurant or bar	- Includes Lunch	where: only in selected restaurant or bar
- Includes Dinner	where: only in selected restaurant or bar	- Child Menu	
- Mineral Water		- Welcome Drink	
- Free Wi-Fi		- Free Mini-Bar	limit: limited
- Free Safe-Deposit		- 24 hour service	
- Early check-in (subject to availability)		- Late check-out (subject to availability)	

Fullboard

- Includes Breakfast	where: only in selected restaurant or bar	- Includes Lunch	where: only in selected restaurant or bar
- Includes Dinner	where: only in selected restaurant or bar	- Includes Free drinks during meals only	limit: limited

Facts

Honeymooners

- King Size Bed	Charge Type: free of charge	- Flowers in Room	Charge Type: extra fee
- Champagne in Room	Charge Type: extra fee	- Sparkling Wine in Room	Charge Type: extra fee
- Fruit Basket in Room	Charge Type: free of charge	- Bottle of Wine in Room	Charge Type: extra fee
- Romantic Room Location and Views	Charge Type: free of charge	- Romantic Room Decoration	Charge Type: extra fee
- Personalized Items	Charge Type: extra fee		

Sports

- Sports

Tennis

- Tennis Court	free of charge 2 Carpet	- Tennis School	free of charge

Other Sports
- Football
- Basketball

Bathing Facilities

- Bathing Facilities

Beach

- Beach Type:	gravel, platform	- Route to Beach:	footpath
- Hotel Private Beach		- Sunshades on Beach	free of charge

Accommodation Fact Sheet

Esbjerg LJ Hotel

Rruga Aleksandër Moisiu, Vlora 9401
, Vlore, , Albania
Phone: +35569 220 7854 Fax:
E-mail: esbjerg.hotel@gmail.com
Website: https://esbjerg.al/
GIATA: 1376258

Code: AALTIAJL4O
Search Code:
Type: Hotel
Class: Standard
Local Rating: 4 Star
Featured Rating: 4 Star

Destination: Albania
Handling: Intours
Group:
Chain:
Owner: STELA BIDINAJ-PF

Lat: 40.424180
Lng: 19.490589



Hotel interior

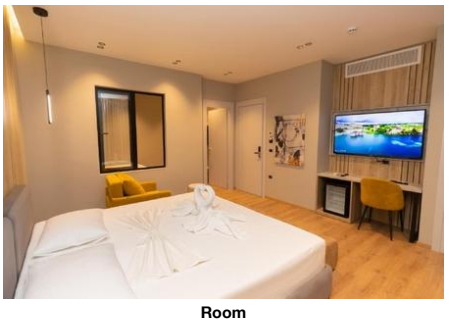

Room



Room



Room

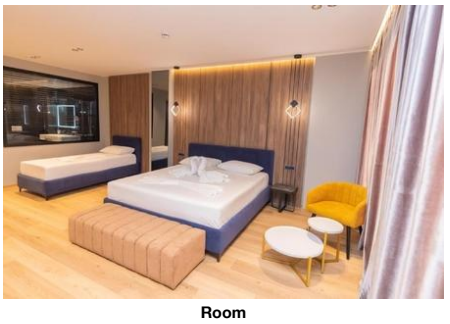

Room

- Sunbeds on Beach	free of charge On Request: No	- Towels on Beach	free of charge

Disability Friendly

- Disability Friendly

Entrance

- Ramp/Level Access		- Door Type	Manual
- Alternative Entrance for Wheelchairs			

Lift

- Wheelchair Suitable		- Handrail in Lift	

Rooms w. Disabled Facilities

- No. of Rooms	16	- Light Switch Next To Bed	

Bathroom

- Shower/Tub	Roll-In Shower	- Wheelchair Suitable	
- Emergency Call System			

Food & Beverage

- Food & Beverage

Dining Room

- Air-Conditioning in Dining Room		- Smoking Allowed:	No

Restaurants

- No. of Restaurants:	1 only in selected restaurant or bar	- Main Restaurant:	Buffet, A la Carte Open Seasonally: Yes 11:00 - 23:00 Jun Aug Esbjerg LJ Restaurant

Bars

- No. of Bars:	1	- Lobby Cafe	

Beverage

- Water & Softdrinks		- Coffee & Tea	
- Beer		- Wine	
- National Spirits			

Special Food & Beverage

- Vegetarian Food		- Halal Food	

Breakfast

- Breakfast Type:	Breakfast Buffet 08:30 - 10:30		

Lunch

- Main Course	Fixed Menus		

Dinner

- Main Course	Fixed Menus		

Hotel Facilities

- Hotel Facilities

General Facilties

- Lobby		- Reception	
- Air-Conditioning in Common Areas	Individual Jan Dec	- Elevator	1
- TV Lounge	Flat Screen, Local Channels, Cable TV	- Shops	
- Mini Market			

Guest Amenities

- Wi-Fi	Wi-Fi/HotSpots (free)	- Luggage Storage	
- Currency Exchange		- Hotel Safe	free of charge
- Laundry Service	extra fee	- Secure Entry System	

Parking Facilities

- Car Park	free of charge	- Garage	extra fee

Shuttle Services

- Shuttle to the City-Centre	extra fee	- Shuttle to the Airport	extra fee Private Ground Transfer
- Shuttle to:	Everywhere		

Rentals

- Motorbike Rental		- Car Rental	

Locations & Distances

- Locations & Distances

Cities

- City 1:	Vlore 1 km 10 min	- City 2:	Himare 55 km 1 hour
- City 3:	Sarande 110 km 145 min		

Recreation Area

- Beach	Crystal 20 m	- Sea	Ionian/Adriatic 20 m
- River	Vjosa 20 km	- Forest	Llogara 30 km
- Park	Llogara National Park 30 km		

Public Transport

- Public Bus Stop	20 m	- Highway	7 km

Accommodation Fact Sheet

Esbjerg LJ Hotel

Rruga Aleksandër Moisiu, Vlora 9401
, Vlore, , Albania
Phone: +35569 220 7854 Fax:
E-mail: esbjerg.hotel@gmail.com
Website: https://esbjerg.al/
GIATA: 1376258

Code: AALTIAJL4O
Search Code:
Type: Hotel
Class: Standard
Local Rating: 4 Star
Featured Rating: 4 Star

Destination: Albania
Handling: Intours
Group:
Chain:
Owner: STELA BIDINAJ-PF

Lat: 40.424180
Lng: 19.490589

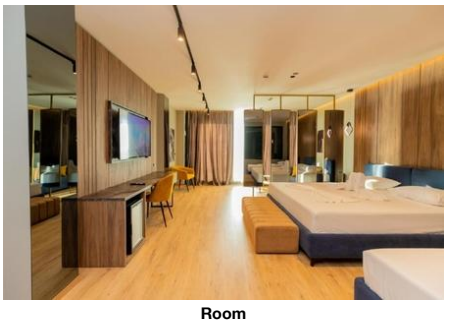

Room



Hotel

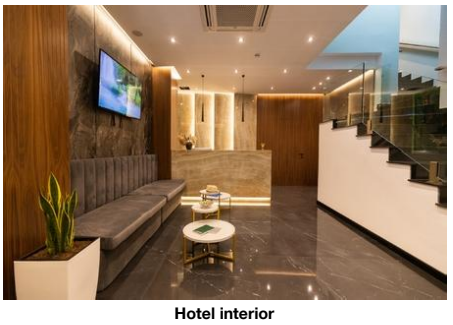

Hotel interior



Room

Sport Locations
- Tennis Court 300 m

Medical Locations
- Hospital 6 km
- Pharmacy 1 km
- Dentist 2 km

Other Locations
- Town Centre 3 km
- Tourist Center 1 km
- Restaurants/Bars 0 km
- Cinema 3 km
- Theatre 4 km
- Supermarket 1 km

Object Information

- Object Information

Property
- Construction Year: 2022
- Last Renovation: 2026 Partial
- No. Annex Buildings: 0
- No. Floors (max): 5
- Total Units/Rooms: 16
- Total Beds: 70
- Garden 0 sq km
- Terrace 0 sq km
- Roof Top Terrace 0 sq km
- Architectural Style: modern

Hygiene and Service Protocols
- Compliance with WHO recommendations and local laws

Reception
- Reception 24h Service: Yes
- Languages Spoken English, Italian

Policies
- Check-In Time: 14:30 18+
- Check-Out Time: 11:00
- Payment Type: Cash, Euro/Master Card, Visa Card
- Pets Allowed: No
- Groups Allowed: Yes
- Hen/Stag Parties: No
- Smoking Allowed: No Balcony/Terrace only

Themes

- Themes

Target Group
- Adults Recommmended
- Business People
- Honeymooners

Hotel Type
- Art Hotel
- Beachfront Hotel
- Boutique Hotel
- Charming Hotel
- City Hotel
- Family Hotel
- Romantic Hotel

Points of interest (Vlore)

Main Locations
Main Airport: Tirana (Distance 150.00Km, 180.00min)
Additional Airport: Vlora (Distance 24.00Km, 25.00min)

Accommodation Stock Sheet

Esbjerg LJ Hotel

Rruga Aleksandër Moisiu, Vlora 9401
, Vlore, , Albania
Phone: +35569 220 7854 Fax:
E-mail: esbjerg.hotel@gmail.com
Website: https://esbjerg.al/
GIATA: 1376258

Code: AALTIAJL4O
Search Code:
Type: Hotel
Class: Standard
Local Rating: 4 Star
Featured Rating: 4 Star

Destination: Albania
Handling: Intours
Group:
Chain:
Owner: STELA BIDINAJ-PF

Lat: 40.424180
Lng: 19.490589

Image Route:

http://tkimages.axisdata.net/ImageConverter.php?size=display&height=300&hotel=AALTIAJL4O&filename=AALTIAJL4O_1839648.jpg - Hotel
http://tkimages.axisdata.net/ImageConverter.php?size=display&height=300&hotel=AALTIAJL4O&filename=AALTIAJL4O_1839624.jpg - Miscellaneous
http://tkimages.axisdata.net/ImageConverter.php?size=display&height=300&hotel=AALTIAJL4O&filename=AALTIAJL4O_1839628.jpg - Room
http://tkimages.axisdata.net/ImageConverter.php?size=display&height=300&hotel=AALTIAJL4O&filename=AALTIAJL4O_1839632.jpg - Room
http://tkimages.axisdata.net/ImageConverter.php?size=display&height=300&hotel=AALTIAJL4O&filename=AALTIAJL4O_1839642.jpg - Room
http://tkimages.axisdata.net/ImageConverter.php?size=display&height=300&hotel=AALTIAJL4O&filename=AALTIAJL4O_1839622.jpg - Hotel interior
http://tkimages.axisdata.net/ImageConverter.php?size=display&height=300&hotel=AALTIAJL4O&filename=AALTIAJL4O_1839638.jpg - Room
http://tkimages.axisdata.net/ImageConverter.php?size=display&height=300&hotel=AALTIAJL4O&filename=AALTIAJL4O_1839636.jpg - Room
http://tkimages.axisdata.net/ImageConverter.php?size=display&height=300&hotel=AALTIAJL4O&filename=AALTIAJL4O_1839644.jpg - Room
http://tkimages.axisdata.net/ImageConverter.php?size=display&height=300&hotel=AALTIAJL4O&filename=AALTIAJL4O_1839634.jpg - Room
http://tkimages.axisdata.net/ImageConverter.php?size=display&height=300&hotel=AALTIAJL4O&filename=AALTIAJL4O_1839630.jpg - Room
http://tkimages.axisdata.net/ImageConverter.php?size=display&height=300&hotel=AALTIAJL4O&filename=AALTIAJL4O_1839626.jpg - Hotel
http://tkimages.axisdata.net/ImageConverter.php?size=display&height=300&hotel=AALTIAJL4O&filename=AALTIAJL4O_1839640.jpg - Hotel interior
http://tkimages.axisdata.net/ImageConverter.php?size=display&height=300&hotel=AALTIAJL4O&filename=AALTIAJL4O_1839646.jpg - Room