# Accommodation Fact Sheet

## Ess Hotel

Kocatepe Mh. Sehit Muhtar Bey Cd.
No: 27/1 Beyoglu/Istanbul
, Istanbul, Istanbul Europe, Turkey
Phone: +90-212-2352892 Fax:
E-mail: info@essotel.com
Website: https://www.essotel.com/
GIATA: 1455643

Code: ATRISTJEL4
Search Code:
Type: Hotel
Class: Standard
Local Rating: TBD
Featured Rating: TBD

Destination: Istanbul
Handling: Open Turizm Seyahat - Istanbul Office
Group:
Chain:
Owner: Axisdata - TK Internal IT Provider

Lat: 41.039146
Lng: 28.984130

## Photo Gallery



**Hotel**



**Hotel**



**Lobby**



**Lobby**

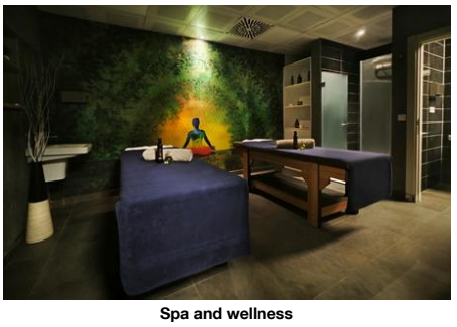

**Spa and wellness**

## Descriptions

General description:
The city hotel Ess Hotel is around 300 m from the nearest bars and restaurants. The tourist centre is about 300 m away. The nearest town is Istanbul. You can find a food store and other shopping facilities approx. 300 m away. Also the nearest disco is around 300 m away. Further entertainment facilities such as a cinema and a theatre are approx. 300 m away. The following attractions can be reached from the hotel: Maiden's Tower, Galata Tower, Topkapi Palace, Hagia Sophia and Blue Mosque. For mobility during your holiday, there are a taxi rank (around 150 m away) and a bus stop (approx. 190 m away). An underground station is located in a distance of approx. 250 m. For medical treatment in emergencies there is a hospital around 450 m away. The airport (IST) is approx. 44 km away. Another airport (SAW) is located approx. 60 km away.

Amenities:
It is equipped with a reception (check-in from 14:00, check-out until 12:00), a lobby as well as a security entry system. WiFi is available for free.

Sport and Leisure:
Wellness: Sauna, steam bath, hamam and massages available (where applicable for a fee).

Additional information:
Additional fees may apply for certain facilities, amenities or activities. Some services depend on the local climatic conditions and the season. Languages spoken: English and Turkish. Accepted methods of payment: Visa and Euro / MasterCard.

## Service Units

## Board & Mealplan

## Facts

### Hotel Facilities

- Hotel Facilities

General Facilties
- Lobby

Guest Amenities

| | | | |
|---|---|---|---|
| - Wi-Fi | Wi-Fi/HotSpots (free) | - Housekeeping | free of charge |
| - Secure Entry System | | | |

### Locations & Distances

- Locations & Distances

Cities

| | | | |
|---|---|---|---|
| - City 1: | Istanbul<br>4.30 km | | |

Recreation Area

| | | | |
|---|---|---|---|
| - Park | Gezi Park<br>300 m | | |

Public Transport

| | | | |
|---|---|---|---|
| - Public Bus Stop | 190 m | - Taxi Stand | 150 m |
| - Subway Station | 250 m | | |

Medical Locations

| | | | |
|---|---|---|---|
| - Hospital | 450 m | - Pharmacy | 170 m |

Other Locations

| | | | |
|---|---|---|---|
| - Town Centre | 300 m | - Tourist Center | 300 m |
| - Business Centre | 300 m | - Restaurants/Bars | 300 m |
| - Disco/Nightlife | 300 m | - Cinema | 300 m |
| - Theatre | 300 m | - Supermarket | 300 m |
| - Shopping Center | 300 m | - Attraction 1: | Maiden's Tower<br>1.40 km |
| - Attraction 2: | Galata Tower<br>2.10 km | - Attraction 3: | Topkapi Palace<br>4.20 km |
| - Attraction 4: | Hagia Sophia<br>4.30 km | - Attraction 5: | Blue Mosque<br>4.40 km |

### Object Information

- Object Information

Property

| | | | |
|---|---|---|---|
| - No. Buildings: | 1 | - No. Floors (max): | 5 |
| - Voltage: | 220 V | | |

Reception

| | | | |
|---|---|---|---|
| - Reception | 24h Service: Yes | - Languages Spoken | English, Turkish |

Policies

| | | | |
|---|---|---|---|
| - Check-In Time: | 14:00 | - Check-Out Time: | 12:00 |
| - Payment Type: | Cash, Euro/Master Card, Visa Card | - Smoking Allowed: | In Signed Areas Balcony/Terrace only |

### Themes

- Themes

Hotel Type
- City Hotel

# Accommodation Fact Sheet

## Ess Hotel

Kocatepe Mh. Sehit Muhtar Bey Cd.
No: 27/1 Beyoglu/Istanbul
, Istanbul, Istanbul Europe, Turkey
Phone: +90-212-2352892 Fax:
E-mail: info@essotel.com
Website: https://www.essotel.com/
GIATA: 1455643

Code: ATRISTJEL4
Search Code:
Type: Hotel
Class: Standard
Local Rating: TBD
Featured Rating: TBD

Destination: Istanbul
Handling: Open Turizm Seyahat - Istanbul Office
Group:
Chain:
Owner: Axisdata - TK Internal IT Provider

Lat: 41.039146
Lng: 28.984130

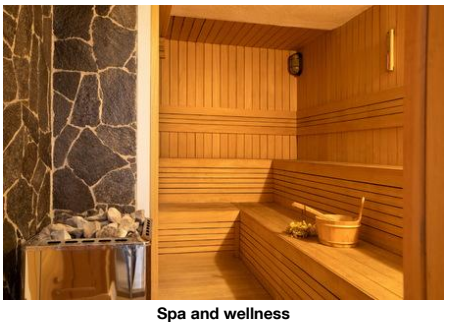

**Spa and wellness**

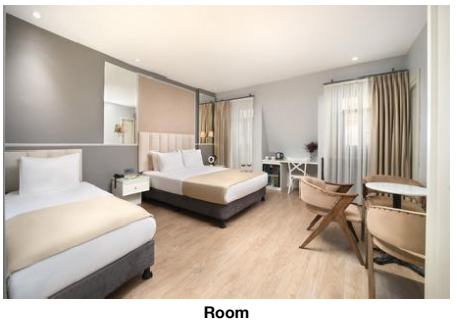

**Room**

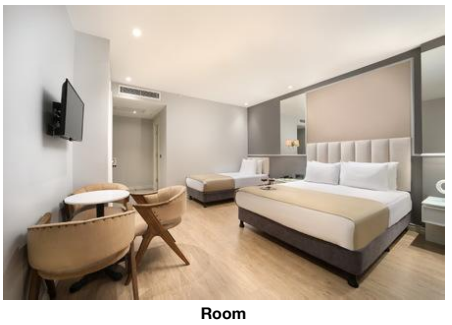

**Room**

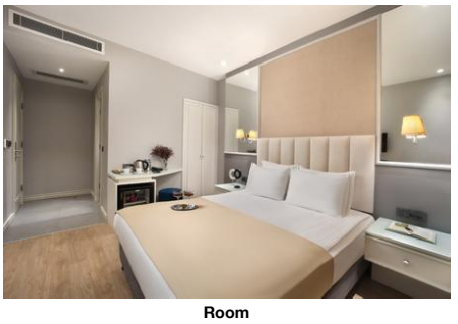

**Room**

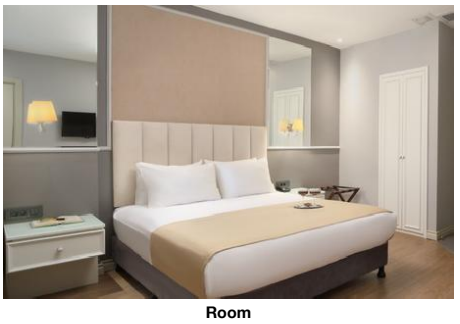

**Room**

### Wellness & Health

- Wellness & Health

Health

- Sauna
- Massage

Beauty & Relaxation

- Steam Bath
- Hamam-Turkish Bath

## Points of interest (Taksim)

Main Locations

Additional Airport: Istanbul Airport (Distance 44.00Km, 240.00min)
Main Airport: Istanbul Sabiha Gokcen Airport (Distance 60.00Km, 270.00min)

# Accommodation Fact Sheet

## Ess Hotel

Kocatepe Mh. Sehit Muhtar Bey Cd.
No: 27/1 Beyoglu/Istanbul
, Istanbul, Istanbul Europe, Turkey
Phone: +90-212-2352892 Fax:
E-mail: info@essotel.com
Website: https://www.essotel.com/
GIATA: 1455643

Code: ATRISTJEL4
Search Code:
Type: Hotel
Class: Standard
Local Rating: TBD
Featured Rating: TBD

Destination: Istanbul
Handling: Open Turizm Seyahat - Istanbul Office
Group:
Chain:
Owner: Axisdata - TK Internal IT Provider

Lat: 41.039146
Lng: 28.984130

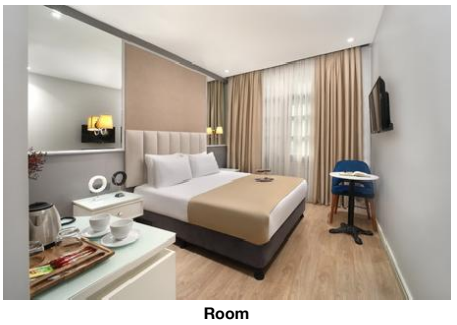

**Room**

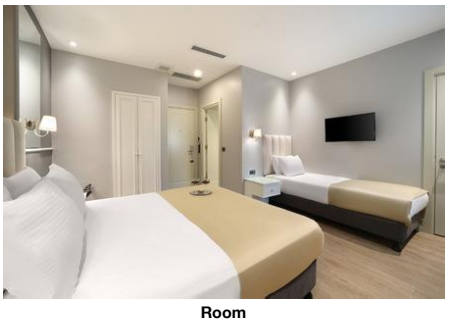

**Room**

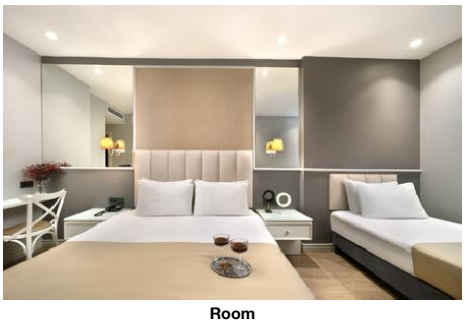

**Room**

# Accommodation Stock Sheet

## Ess Hotel

Kocatepe Mh. Sehit Muhtar Bey Cd.
No: 27/1 Beyoglu/Istanbul
, Istanbul, Istanbul Europe, Turkey
Phone: +90-212-2352892 Fax:
E-mail: info@essotel.com
Website: https://www.essotel.com/
GIATA: 1455643

Code: ATRISTJEL4
Search Code:
Type: Hotel
Class: Standard
Local Rating: TBD
Featured Rating: TBD

Destination: Istanbul
Handling: Open Turizm Seyahat - Istanbul Office
Group:
Chain:
Owner: Axisdata - TK Internal IT Provider

Lat: 41.039146
Lng: 28.984130

**Image Route:**

http://tkimages.axisdata.net/ImageConverter.php?size=display&height=300&hotel=ATRISTJEL4&filename=ATRISTJEL4_1620180.JPG - Hotel
http://tkimages.axisdata.net/ImageConverter.php?size=display&height=300&hotel=ATRISTJEL4&filename=ATRISTJEL4_1620182.JPG - Hotel
http://tkimages.axisdata.net/ImageConverter.php?size=display&height=300&hotel=ATRISTJEL4&filename=ATRISTJEL4_1620184.JPG - Lobby
http://tkimages.axisdata.net/ImageConverter.php?size=display&height=300&hotel=ATRISTJEL4&filename=ATRISTJEL4_1620186.JPG - Lobby
http://tkimages.axisdata.net/ImageConverter.php?size=display&height=300&hotel=ATRISTJEL4&filename=ATRISTJEL4_1620188.JPG - Spa and wellness
http://tkimages.axisdata.net/ImageConverter.php?size=display&height=300&hotel=ATRISTJEL4&filename=ATRISTJEL4_1620190.jpg - Spa and wellness
http://tkimages.axisdata.net/ImageConverter.php?size=display&height=300&hotel=ATRISTJEL4&filename=ATRISTJEL4_1620192.JPG - Room
http://tkimages.axisdata.net/ImageConverter.php?size=display&height=300&hotel=ATRISTJEL4&filename=ATRISTJEL4_1620194.JPG - Room
http://tkimages.axisdata.net/ImageConverter.php?size=display&height=300&hotel=ATRISTJEL4&filename=ATRISTJEL4_1620196.JPG - Room
http://tkimages.axisdata.net/ImageConverter.php?size=display&height=300&hotel=ATRISTJEL4&filename=ATRISTJEL4_1620198.JPG - Room
http://tkimages.axisdata.net/ImageConverter.php?size=display&height=300&hotel=ATRISTJEL4&filename=ATRISTJEL4_1620200.JPG - Room
http://tkimages.axisdata.net/ImageConverter.php?size=display&height=300&hotel=ATRISTJEL4&filename=ATRISTJEL4_1620202.JPG - Room
http://tkimages.axisdata.net/ImageConverter.php?size=display&height=300&hotel=ATRISTJEL4&filename=ATRISTJEL4_1620204.JPG - Room