Accommodation Fact Sheet

Euronapa Hotel Apartments

John Kennedy 6
5340, Ayia Napa, Famagusta,
Cyprus
Phone: +357 23 722 444 Fax: +357 23 722 308
E-mail: euronapahotel@cytanet.com.cy
Website: http://www.euronapahotel.com
GIATA: 57858

Code:	AMTSCY1Z9O
Search Code:	AMTSCY1Z9O
Type:	Apartotel
Class:	Standard
Local Rating:	3 Star
Featured Rating:	3 Star

Destination:	Cyprus
Handling:	Larnaca Office
Group:	Master
Chain:	
Owner:	PANAYIDES BROS - NISSI, LTD.

Lat:	34.988954
Lng:	33.989989

Photo Gallery



Hotel

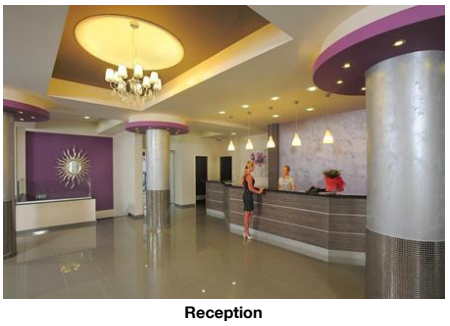

Reception

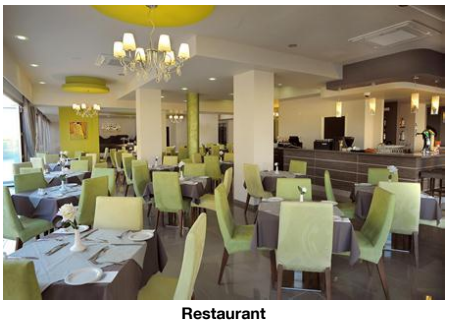

Restaurant



Buffet



Garden

Descriptions

General description:
The hotel Euronapa Hotel Apartments is around 300 m from Ayia Napa Centre (Protaras around 12 km). A sandy beach is around 500 m from the hotel. At the beach, there are sun loungers and sun umbrellas for a fee. The tourist centre is about 300 m away. You can find a food store and other shopping facilities approx. 50 m away. It is only 200 m from the hotel to the nearest bars and restaurants. For evening dancing you will find a nightclub in a distance of approx. 300 m. The following attractions can be reached from the hotel: Ayia Napa Monastery (approx. 300 m away), Sea Caves of Ayia Napa (approx. 3 km away), Cape Greco National Forest Park (approx. 10 km away), Ayia Napa Harbour (approx. 1 km away) and Waterworld Waterpark (approx. 5 km away). For mobility during your holiday, there are a taxi rank (around 10 m away), a bus stop (approx. 100 m away), a car rental company and a motorcycle rental. For medical treatment in emergencies there is a hospital around 200 m away. The airport (LCA) is approx. 58 km away. Another airport (PFO) is located approx. 170 km away. To the next beach a shuttle service is available (charges may apply).

Amenities:
The 3-storey city hotel consists of a main building and 4 adjoining buildings, and has 111 rooms in total. It is equipped with a 24h reception (check-in from 14:00, check-out until 12:00), a lobby with bar, a lift, an air conditioning, a safe (for free), a parking area (for free), a security entry system as well as a money changing facility. For the meals, there are two restaurants (air-conditioned). You will be warmly welcomed in both the hotel's bars. WiFi is available for free. For guests dependent on a wheelchair the accommodation provides a barrier-free access, a wheelchair accessible lift and a number of wheelchair accessible bathrooms. Room cleaning and concierge service are free of charge. Room service, laundry / ironing service and medical service are available for a fee.

Pool:
In the outdoor area of the modern hotel you will find one pool with a children´s pool. Here, there are sun umbrellas and sun loungers for free available. A bar at the pool offers guests refreshing beverages (open from 10:00 - 01:00).

Meals:
Breakfast (from 07:00 - 10:00) from the buffet. Half board: breakfast and dinner.

Sport and Leisure:
Sports and entertainment: Tennis (for free), billiards (for a fee), table tennis (for free) and fitness. Approx. 500 m away from the hotel watersports activities are available (partly from local providers). Bicycle rental and bicycle storage room (for free). Sauna and massages available for a fee. In the outside area of the hotel there is a play area for children. Child supervision: babysitting (where applicable, for a fee). Gaming Room.

Additional information:
Additional fees may apply for certain facilities, amenities or activities. Some services depend on the local climatic conditions and the season. No alcoholic beverages in this hotel. Languages spoken: English, Russian and Greek. Accepted methods of payment: American Express, Visa and Euro / MasterCard.

1 Bedroom Superior Apartment (Balcony):
With sofa bed as extra bed, baby cot (for free), tiled floor, kitchenette and balcony or terrace as well as individually adjustable air conditioning (from April to October).

Superior Studio (Balcony):
With sofa bed as extra bed, baby cot (for free), tiled floor, kitchenette and balcony or terrace as well as individually adjustable air conditioning (from April to October).

SingleUse Superior Studio (Balcony):
With sofa bed as extra bed, baby cot (for free), tiled floor, kitchenette and balcony or terrace as well as individually adjustable air conditioning (from April to October).

Service Units

STSPIN00B0 - SingleUse Superior Studio (Balcony)

Room Facilities

- Balcony or Terrace			
- Bathtub or Shower			
- No.Bathrooms:	1		
- Baby Cot	free of charge		
- Additional Beds	Sofa Bed 1	- Kitchenette	Fridge, Cutlery and Crockery, Oven, Toaster
- Fire Alarm			
- Floor-Type	Tiled		

Room Amenities

- Air-Conditioning	Individual Apr Oct		
- Desktop			
- Final Cleanup			

STDL0000B0 - Deluxe Studio (Balcony)

Room Facilities

- Balcony or Terrace			
- Bathtub or Shower			
- No.Bathrooms:	1		
- Baby Cot	free of charge		
- Additional Beds	Sofa Bed		

Accommodation Fact Sheet

Euronapa Hotel Apartments

John Kennedy 6
5340, Ayia Napa, Famagusta,
Cyprus
Phone: +357 23 722 444 Fax: +357 23 722 308
E-mail: euronapahotel@cytanet.com.cy
Website: http://www.euronapahotel.com
GIATA: 57858

Code: AMTSCY1Z9O
Search Code: AMTSCY1Z9O
Type: Apartotel
Class: Standard
Local Rating: 3 Star
Featured Rating: 3 Star

Destination: Cyprus
Handling: Larnaca Office
Group: Master
Chain:
Owner: PANAYIDES BROS - NISSI, LTD.

Lat: 34.988954
Lng: 33.989989



Superior Studio



Room



Superior Studio



Pool



Pool

	1	- Kitchenette	Fridge, Cutlery and Crockery, Oven, Toaster

- Fire Alarm
- Floor-Type: Tiled

Room Amenities
- Air-Conditioning: Individual, Apr, Oct
- Desktop
- Final Cleanup

STSP0000B0 - Superior Studio (Balcony)

Room Facilities
- Balcony or Terrace
- Bathtub or Shower
- No.Bathrooms: 1
- Baby Cot: free of charge
- Additional Beds: Sofa Bed, 1 — Kitchenette: Fridge, Cutlery and Crockery, Oven, Toaster
- Fire Alarm
- Floor-Type: Tiled

Room Amenities
- Air-Conditioning: Individual, Apr, Oct
- Desktop
- Final Cleanup

APSPT100B0 - 1 Bedroom Superior Apartment (Balcony)

Room Facilities
- Balcony or Terrace
- Bathtub or Shower
- No.Bathrooms: 1
- Baby Cot: free of charge
- Additional Beds: Sofa Bed, 1 — Kitchenette: Fridge, Cutlery and Crockery, Oven, Toaster
- Fire Alarm
- Floor-Type: Tiled

Room Amenities
- Air-Conditioning: Individual, Apr, Oct
- Desktop
- Final Cleanup

Board & Mealplan

Halfboard
- Includes Lunch or Dinner
- Includes Dinner
- Includes Breakfast

Facts

General Facilties
- Reception

Honeymooners
- Sparkling Wine in Room
- Fruit Basket in Room

Sports
- Sports

Biking
- Bike Storage Room: free of charge
- Rental Service

Tennis
- Tennis Court: free of charge, 1, Hard

Bathing Facilities
- Bathing Facilities

Swimming Pool
- Outdoor Pool
- Sunshades at Pool: free of charge
- Sunbeds at Pool: free of charge
- Mattresses at Pool: free of charge

Beach
- Beach Type: sand
- Route to Beach: along a road
- Public Beach
- Blue Flag
- Sunshades on Beach: extra fee
- Sunbeds on Beach: extra fee
- Mattresses on Beach: extra fee

Accommodation Fact Sheet

Euronapa Hotel Apartments

John Kennedy 6
5340, Ayia Napa, Famagusta,
Cyprus
Phone: +357 23 722 444 Fax: +357 23 722 308
E-mail: euronapahotel@cytanet.com.cy
Website: http://www.euronapahotel.com
GIATA: 57858

Code: AMTSCY1Z9O
Search Code: AMTSCY1Z9O
Type: Apartotel
Class: Standard
Local Rating: 3 Star
Featured Rating: 3 Star

Destination: Cyprus
Handling: Larnaca Office
Group: Master
Chain:
Owner: PANAYIDES BROS - NISSI, LTD.

Lat: 34.988954
Lng: 33.989989



Hotel exterior



Hotel



garden view



Miscellaneous



Bar

Disability Friendly

- Disability Friendly

Entrance
- Ramp/Level Access
- Door Type: Manual
- Alternative Entrance for Wheelchairs

Lift
- Wheelchair Suitable
- Handrail in Lift
- Door Width: 0.91 cm

Rooms w. Disabled Facilities
- No. of Rooms: 2
- Door Width: 100 cm

Bathroom
- Shower/Tub: Roll-In Shower
- Wheelchair Suitable
- WC Height: 41 cm
- Sink Height: 80 cm

Environmental Commitment

- Environmental Commitment

Hotel
- Conservation for maintenance
- Energy Conservation
- Fresh-Air Exchange System
- Hotel Recycle Bins
- Water Conservation

Room
- Bulk Soap, Shampoo, Lotion Dispensers
- Environmental Cleaning
- Towel Re-use Program
- Sheet Re-use Program

Food&Beverage
- Durable Service Items

Food & Beverage

- Food & Beverage

Dining Room
- Air-Conditioning
- With Terrace
- Smoking Allowed: In Signed Areas

Restaurants
- No. of Restaurants: 2
- Main Restaurant: Buffet, A la Carte

Bars
- No. of Bars: 2
- Lobby Bar
- Pool Bar: 10:00 - 01:00

Beverage
- Water & Softdrinks
- Coffee & Tea
- Beer
- Wine
- National Spirits
- International Spirits: 10:00 - 01:00

Special Food & Beverage
- No Alcohol Served!
- Vegetarian Food
- Gluten Free Food

Breakfast
- Breakfast Type: Breakfast Buffet 07:00 - 10:00

Lunch
- Main Course: A la Carte 12:30 - 15:00
- Dress Code: smart casual

Dinner
- Main Course: Selection of Menus 18:30 - 21:00
- Dress Code

Hotel Facilities

- Hotel Facilities

General Facilties
- Lobby
- Air-Conditioning: Individual Apr Oct
- Elevator: 1
- Lounge
- TV Lounge: SAT TV, Local Channels

Guest Amenities
- Internet: Wi-Fi/HotSpots (free)
- Room Service: extra fee 10:00 - 22:00
- Luggage Storage
- Currency Exchange
- Hotel Safe: free of charge
- Laundry Service: extra fee
- Ironing Service: extra fee
- Medical Service: Daily extra fee
- Wake Up Calls
- Concierge: free of charge
- Maid Service/ Housekeeping: free of charge
- Secure Entry System

Parking Facilities
- Car Park: free of charge
- Bike Stand/Cellar: free of charge

Shuttle Services
- Shuttle to the Beach
- Shuttle to the City-Centre
- Shuttle to: LARNACA CITY

Rentals
- Bike Rental: extra fee
- Motorbike Rental
- Car Rental

Accommodation Fact Sheet

Euronapa Hotel Apartments

John Kennedy 6
5340, Ayia Napa, Famagusta,
Cyprus
Phone: +357 23 722 444 Fax: +357 23 722 308
E-mail: euronapahotel@cytanet.com.cy
Website: http://www.euronapahotel.com
GIATA: 57858

Code: AMTSCY1Z9O
Search Code: AMTSCY1Z9O
Type: Apartotel
Class: Standard
Local Rating: 3 Star
Featured Rating: 3 Star

Destination: Cyprus
Handling: Larnaca Office
Group: Master
Chain:
Owner: PANAYIDES BROS - NISSI, LTD.

Lat: 34.988954
Lng: 33.989989



Pool



Robinson food & bar



Interior miscellaneous

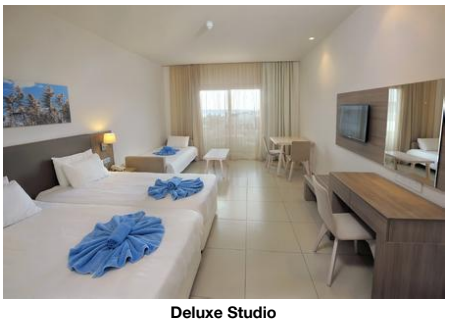

Deluxe Studio

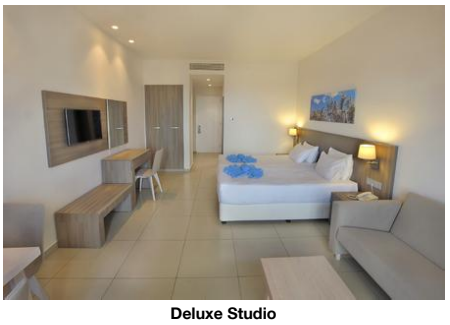

Deluxe Studio

Leisure Facilities

- Leisure Facilities

Family Facilities

- Child Pool		- Kids Playground	
- Babysitting		- Baby High Chairs	

Activities

- Gaming Room		- Billiard	extra fee
- Table Tennis	free of charge	- Fitness Room	09:00 - 19:00

Locations & Distances

- Locations & Distances

Cities

- City 1:	Ayia Napa Centre 300 m 5 min	- City 2:	Protaras 12 km 15 min

Recreation Area

- Beach	Sandy Beach 500 m	- Sea	500 m

Public Transport

- Public Bus Stop	100 m	- Taxi Stand	10 m

Sport Locations

- Water Activities	500 m	- Horse Riding	12 km

Medical Locations

- Hospital	200 m	- Pharmacy	200 m
- Doctor	200 m	- Dentist	200 m

Other Locations

- Town Centre	300 m	- Tourist Center	300 m
- Restaurants/Bars	200 m	- Disco/Nightlife	300 m
- Supermarket	50 m	- Shopping Center	50 m
- Attraction 1:	Ayia Napa Monastery 300 m	- Attraction 2:	Sea Caves of Ayia Napa 3 km
- Attraction 3:	Cape Greco National Forest Park 10 km	- Attraction 4:	Ayia Napa Harbour 1 km
- Attraction 5:	Waterworld Waterpark 5 km		

Object Information

- Object Information

Property

- Construction Year:	1986	- Last Renovation:	2016
- No. Buildings:	Valid for Units: STSP000000, APSP000000, STSPIN0000	- Ground Floor	Valid for Units: STSP000000, APSP000000, STSPIN0000
- No. Floors (max):	3	- Total Units/Rooms:	111
- Total Beds:	222	- Garden	
- Terrace		- Architectural Style:	modern
- Voltage:	220 V, 240 V		

Reception

- Reception	24h Service	- Languages Spoken	English, Russian, Greek

Policies

- Check-In Time:	14:00	- Check-Out Time:	12:00
- Payment Type:	American Express, Euro/ Master Card, Visa Card	- Pets Allowed:	No
- Smoking Allowed:	In Signed Areas		

Themes

- Themes

Hotel Type
- City Hotel

Wellness & Health

- Wellness & Health

Health

- Sauna	extra fee	- Massage	extra fee

Points of interest (Ayia Napa)

Main Locations

Additional Airport: Paphos Airport (Distance 170.00Km, 175.00min)
Main Airport: Larnaca Airport (Distance 58.00Km, 60.00min)

Accommodation Fact Sheet

Euronapa Hotel Apartments

John Kennedy 6
5340, Ayia Napa, Famagusta,
Cyprus
Phone: +357 23 722 444 Fax: +357 23 722 308
E-mail: euronapahotel@cytanet.com.cy
Website: http://www.euronapahotel.com
GIATA: 57858

Code:	AMTSCY1Z9O	Destination:	Cyprus		
Search Code:	AMTSCY1Z9O	Handling:	Larnaca Office		
Type:	Apartotel	Group:	Master		
Class:	Standard	Chain:			
Local Rating:	3 Star	Owner:	PANAYIDES BROS - NISSI, LTD.	Lat:	34.988954
Featured Rating:	3 Star			Lng:	33.989989



Deluxe Studio

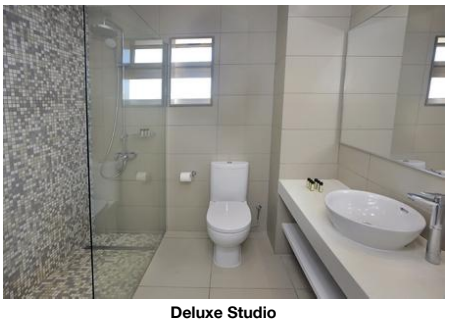

Deluxe Studio

Accommodation Stock Sheet

Euronapa Hotel Apartments

John Kennedy 6
5340, Ayia Napa, Famagusta,
Cyprus
Phone: +357 23 722 444 Fax: +357 23 722 308
E-mail: euronapahotel@cytanet.com.cy
Website: http://www.euronapahotel.com
GIATA: 57858

Code: AMTSCY1Z9O
Search Code: AMTSCY1Z9O
Type: Apartotel
Class: Standard
Local Rating: 3 Star
Featured Rating: 3 Star

Destination: Cyprus
Handling: Larnaca Office
Group: Master
Chain:
Owner: PANAYIDES BROS - NISSI, LTD.

Lat: 34.988954
Lng: 33.989989

Image Route:

http://tkimages.axisdata.net/ImageConverter.php?size=display&height=300&hotel=AMTSCY1Z9O&filename=AMTSCY1Z9O_1014030.jpg - Hotel
http://tkimages.axisdata.net/ImageConverter.php?size=display&height=300&hotel=AMTSCY1Z9O&filename=reception.jpg - Reception
http://tkimages.axisdata.net/ImageConverter.php?size=display&height=300&hotel=AMTSCY1Z9O&filename=restaurant.jpg - Restaurant
http://tkimages.axisdata.net/ImageConverter.php?size=display&height=300&hotel=AMTSCY1Z9O&filename=buffet.jpg - Buffet
http://tkimages.axisdata.net/ImageConverter.php?size=display&height=300&hotel=AMTSCY1Z9O&filename=playground.jpg - Garden
http://tkimages.axisdata.net/ImageConverter.php?size=display&height=300&hotel=AMTSCY1Z9O&filename=room.jpg - Superior Studio
http://tkimages.axisdata.net/ImageConverter.php?size=display&height=300&hotel=AMTSCY1Z9O&filename=living+room.jpg - Room
http://tkimages.axisdata.net/ImageConverter.php?size=display&height=300&hotel=AMTSCY1Z9O&filename=DSC_4468.jpg - Superior Studio
http://tkimages.axisdata.net/ImageConverter.php?size=display&height=300&hotel=AMTSCY1Z9O&filename=AMTSCY1Z9O_1014034.jpg - Pool
http://tkimages.axisdata.net/ImageConverter.php?size=display&height=300&hotel=AMTSCY1Z9O&filename=AMTSCY1Z9O_1014040.jpg - Pool
http://tkimages.axisdata.net/ImageConverter.php?size=display&height=300&hotel=AMTSCY1Z9O&filename=AMTSCY1Z9O_1014044.jpg - Hotel exterior
http://tkimages.axisdata.net/ImageConverter.php?size=display&height=300&hotel=AMTSCY1Z9O&filename=AMTSCY1Z9O_1014062.jpg - Hotel
http://tkimages.axisdata.net/ImageConverter.php?size=display&height=300&hotel=AMTSCY1Z9O&filename=AMTSCY1Z9O_1014064.jpg - garden view
http://tkimages.axisdata.net/ImageConverter.php?size=display&height=300&hotel=AMTSCY1Z9O&filename=AMTSCY1Z9O_1014066.jpg - Miscellaneous
http://tkimages.axisdata.net/ImageConverter.php?size=display&height=300&hotel=AMTSCY1Z9O&filename=AMTSCY1Z9O_1014076.JPG - Bar
http://tkimages.axisdata.net/ImageConverter.php?size=display&height=300&hotel=AMTSCY1Z9O&filename=AMTSCY1Z9O_1014096.jpg - Pool
http://tkimages.axisdata.net/ImageConverter.php?size=display&height=300&hotel=AMTSCY1Z9O&filename=AMTSCY1Z9O_1014092.JPG - Robinson food & bar
http://tkimages.axisdata.net/ImageConverter.php?size=display&height=300&hotel=AMTSCY1Z9O&filename=AMTSCY1Z9O_1014094.jpg - Interior miscellaneous
http://tkimages.axisdata.net/ImageConverter.php?size=display&height=300&hotel=AMTSCY1Z9O&filename=AMTSCY1Z9O_1442898.jpg - Deluxe Studio
http://tkimages.axisdata.net/ImageConverter.php?size=display&height=300&hotel=AMTSCY1Z9O&filename=AMTSCY1Z9O_1442900.jpg - Deluxe Studio
http://tkimages.axisdata.net/ImageConverter.php?size=display&height=300&hotel=AMTSCY1Z9O&filename=AMTSCY1Z9O_1442902.jpg - Deluxe Studio
http://tkimages.axisdata.net/ImageConverter.php?size=display&height=300&hotel=AMTSCY1Z9O&filename=AMTSCY1Z9O_1442904.jpg - Deluxe Studio