Accommodation Fact Sheet

Evabelle Napa Hotel Apartments

Nissi Avenue 38
5330, Ayia Napa, Famagusta,
Cyprus
Phone: 00357 23 723 100 Fax: 00357 23 723 101
E-mail: evabelle@cytanet.com.cy
Website: www.evabellenapa.com
GIATA: 50588

Code:	ACYLCA4G7U	Destination:	Cyprus		
Search Code:	ACYLCA4G7U	Handling:	Larnaca Office		
Type:	Apartotel	Group:	Master		
Class:	Standard	Chain:			
Local Rating:	3 Star	Owner:	G & P PASCHALIS (HOTELS) LTD	Lat:	34.988303
Featured Rating:	3 Star			Lng:	33.990804

Photo Gallery

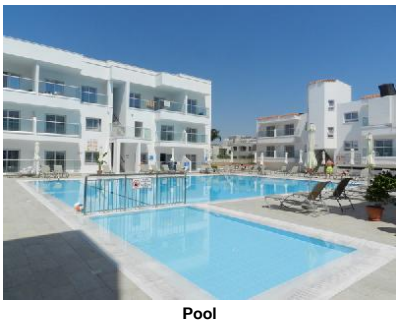

Pool

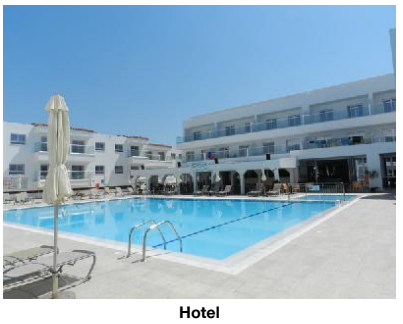

Hotel



Hotel



Lobby



Reception

Descriptions

General description:
Approx. 300 m from a sandy beach is situated the hotel Evabelle Napa Hotel Apartments. At the beach are sun umbrellas and sun loungers for a fee available. The town Larnaca is around 60 km away (Protaras around 5 km). A supermarket can be reached after around 200 m. It is 500 m from the hotel to the nearest bars and restaurants. For evening dancing you will find a nightclub in a distance of approx. 1 km. For mobility there is a taxi rank and a bus stop (approx. 200 m away). For medical treatment in emergencies there is a hospital around 10 km away. The airport (LCA) is approx. 58 km away. Another airport (PFO) is located approx. 170 km away.

Amenities:
The beach hotel has 122 rooms in total. It offers its guests a reception (check-in from 14:00, check-out until 12:00), a lobby, air conditioning and a free parking area. WiFi is available for free. Room cleaning is free of charge.

Pool:
In the outdoor area of the hotel you will find one pool with a children´s pool. Here, there are sun loungers and sun umbrellas where applicable, for a fee available.

Sport and Leisure:
Sports and entertainment: Tennis (where applicable, for a fee), billiards (where applicable, for a fee) and fitness.

Additional information:
Additional fees may apply for certain facilities, amenities or activities. Some services depend on the local climatic conditions and the season. Languages spoken: English.

1 Bedroom Superior Apartment:
With living room, twin bed, balcony, heating (individually adjustable), internet (for free), safe (for a fee) and sat TV as well as individually adjustable air conditioning.

Superior Studio:
With twin bed, heating (individually adjustable), internet (for free), safe (for a fee) and sat TV as well as individually adjustable air conditioning.

Service Units

APSPT10000 - 1 Bedroom Superior Apartment

Room Facilities

- Balcony		- Bathtub or Shower	
- Living Room		- Twin Bed	

Room Amenities

- Air-Conditioning	Individual	- Heating	Individual
- TV	SAT TV	- Internet	free of charge
- Safe	extra fee	- Phone	
- Mini Fridge	free of charge	- Hairdryer	
- Bath Towels			

STSP000000 - Superior Studio

Room Facilities

- Bathtub or Shower			
- Twin Bed			

Room Amenities

- Air-Conditioning	Individual	- Heating	Individual
- TV	SAT TV	- Internet	free of charge
- Safe	extra fee	- Phone	
- Mini Fridge	free of charge	- Hairdryer	
- Bath Towels			

Board & Mealplan

Facts

Sports

- Sports

Tennis

- Tennis Court

Bathing Facilities

- Bathing Facilities

Swimming Pool

- Outdoor Pool	1	- Sunshades at Pool	
- Sunbeds at Pool			

Beach

- Beach Type:	sand	- Route to Beach:	along a road
- Public Beach		- Sunshades on Beach	extra fee
- Sunbeds on Beach	extra fee		

Hotel Facilities

Accommodation Fact Sheet

Evabelle Napa Hotel Apartments

Nissi Avenue 38
5330, Ayia Napa, Famagusta,
Cyprus
Phone: 00357 23 723 100 Fax: 00357 23 723 101
E-mail: evabelle@cytanet.com.cy
Website: www.evabellenapa.com
GIATA: 50588

Code:	ACYLCA4G7U	Destination:	Cyprus		
Search Code:	ACYLCA4G7U	Handling:	Larnaca Office		
Type:	Apartotel	Group:	Master		
Class:	Standard	Chain:			
Local Rating:	3 Star	Owner:	G & P PASCHALIS (HOTELS) LTD	Lat:	34.988303
Featured Rating:	3 Star			Lng:	33.990804

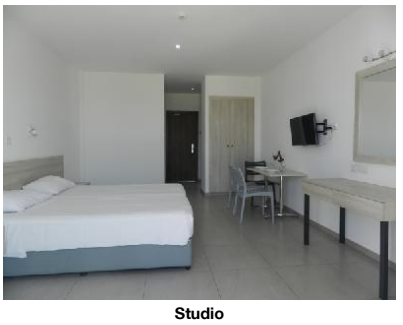

Studio



Apartment



bathroom



Miscellaneous

- Hotel Facilities

General Facilties

- Lobby		- Air-Conditioning	Individual w. Extra fee
- TV Lounge			

Guest Amenities

- Internet	Wi-Fi/HotSpots (free)	- Wake Up Calls	
- Maid Service/ Housekeeping	free of charge 3 x Week		

Parking Facilities

- Car Park	free of charge		

Leisure Facilities

- Leisure Facilities

Family Facilities

- Child Pool

Activities

- Billiard		- Fitness Room	

Locations & Distances

- Locations & Distances

Cities

- City 1:	Larnaca 60 km 45 min	- City 2:	Protaras 5 km 10 min

Recreation Area

- Beach	Nissi Beach 300 m	- Sea	Mediterranean 300 m

Public Transport

- Public Bus Stop	200 m	- Taxi Stand	
- Highway	200 m		

Sport Locations

- Tennis Court

Medical Locations

- Hospital	10 km	- Pharmacy	800 m

Other Locations

- Town Centre	2 km	- Restaurants/Bars	500 m
- Disco/Nightlife	1 km	- Supermarket	200 m

Object Information

- Object Information

Property

- Construction Year:	1992	- Last Renovation:	2017 Total
- Total Units/Rooms:	122		

Reception

- Reception	24h Service: Yes	- Languages Spoken	English

Policies

- Check-In Time:	14:00	- Check-Out Time:	12:00

Points of interest (Ayia Napa)

Main Locations

Additional Airport: Paphos Airport (Distance 170.00Km, 175.00min)
Main Airport: Larnaca Airport (Distance 58.00Km, 60.00min)

Accommodation Stock Sheet

Evabelle Napa Hotel Apartments

Nissi Avenue 38
5330, Ayia Napa, Famagusta,
Cyprus
Phone: 00357 23 723 100 Fax: 00357 23 723 101
E-mail: evabelle@cytanet.com.cy
Website: www.evabellenapa.com
GIATA: 50588

Code:	ACYLCA4G7U	Destination:	Cyprus		
Search Code:	ACYLCA4G7U	Handling:	Larnaca Office		
Type:	Apartotel	Group:	Master		
Class:	Standard	Chain:			
Local Rating:	3 Star	Owner:	G & P PASCHALIS (HOTELS) LTD	Lat:	34.988303
Featured Rating:	3 Star			Lng:	33.990804

Image Route:

http://tkimages.axisdata.net/ImageConverter.php?size=display&height=300&hotel=ACYLCA4G7U&filename=ACYLCA4G7U_961456.JPG - Pool
http://tkimages.axisdata.net/ImageConverter.php?size=display&height=300&hotel=ACYLCA4G7U&filename=ACYLCA4G7U_961452.JPG - Hotel
http://tkimages.axisdata.net/ImageConverter.php?size=display&height=300&hotel=ACYLCA4G7U&filename=ACYLCA4G7U_961454.jpg - Hotel
http://tkimages.axisdata.net/ImageConverter.php?size=display&height=300&hotel=ACYLCA4G7U&filename=ACYLCA4G7U_961458.JPG - Lobby
http://tkimages.axisdata.net/ImageConverter.php?size=display&height=300&hotel=ACYLCA4G7U&filename=ACYLCA4G7U_961460.JPG - Reception
http://tkimages.axisdata.net/ImageConverter.php?size=display&height=300&hotel=ACYLCA4G7U&filename=ACYLCA4G7U_961462.JPG - Studio
http://tkimages.axisdata.net/ImageConverter.php?size=display&height=300&hotel=ACYLCA4G7U&filename=ACYLCA4G7U_961464.JPG - Apartment
http://tkimages.axisdata.net/ImageConverter.php?size=display&height=300&hotel=ACYLCA4G7U&filename=ACYLCA4G7U_961518.JPG - bathroom
http://tkimages.axisdata.net/ImageConverter.php?size=display&height=300&hotel=ACYLCA4G7U&filename=ACYLCA4G7U_961520.JPG - Miscellaneous