Accommodation Fact Sheet

FITCH Hotel

58. Wilga Street, Paceville
STJ3116, St Julian, , Malta
Phone: Fax:
E-mail: reservations@hotelfitch.com
Website: https://www.hotelfitch.com/
GIATA: 1457478

Code: AMTMLAJB2S
Search Code: AMTMLAJB2S
Type: Hotel
Class: Standard
Local Rating: 4 Star
Featured Rating: 4 Star

Destination: Malta
Handling: Malta Office
Group:
Chain:
Owner: LUC AND RIC, LTD.

Lat: 35.923416
Lng: 14.491599

Photo Gallery



Hotel



Reception


Lobby


Lobby


Lobby

Descriptions

The hotel FITCH Hotel (adults only), especially popular with honeymooners, is located around 10 km from Valletta (Sliema around 4 km, Airport around 11 km). You can find a food store and other shopping facilities approx. 1 km away. There are restaurants and bars within a very short distance of the hotel. For evening dancing you will find a nightclub in a distance of approx. 100 m. Further entertainment facilities such as a cinema are approx. 1 km away. For mobility during your holiday, there are a taxi rank (around 500 m away) and a bus stop (approx. 100 m away). For medical treatment in emergencies there is a hospital around 5 km away. The airport (MLA) is approx. 9 km away. The hotel and airport are linked by a chargeable shuttle (private ground transfer) (private ground transfer, where applicable, for a fee). Another airport (MLT) is located approx. 0 m away.

The 13-storey boutique hotel has 63 rooms in total. It offers its guests a reception (check-in from 14:00, check-out until 11:00), a lobby with bar, 2 lifts, air conditioning, a safe (for free), a parking area (for a fee) and a security entry system. You can relax in good company in the hotel bar. For guests dependent on a wheelchair the hotel has a barrier-free access, a wheelchair accessible lift and a number of wheelchair accessible bathrooms. Room cleaning is free of charge. Room service and laundry service are available for a fee.

In the outdoor area of the hotel you will find one fresh water pool.

Breakfast (from 07:00 - 10:30) from the buffet. Half board: breakfast and dinner.

Sports and entertainment: Tennis (where applicable, for a fee, approx. 10 km away). A golf course is located approx. 10 km from the hotel.

Additional fees may apply for certain facilities, amenities or activities. Some services depend on the local climatic conditions and the season. The accommodation is open to guests aged 16 and over. Languages spoken: English, Italian and Maltese. Accepted methods of payment: American Express, Euro / MasterCard and Visa.

Service Units

Board & Mealplan

Halfboard
- Includes Breakfast
- Includes Dinner

Facts

Object Information

- Check-in Online
- Object Information

Property

- Construction Year:	2019	- No. Buildings:	1
- No. Main Building:	1	- No. Annex Buildings:	0
- No. Floors (max):	13	- Total Units/Rooms:	63
- Total Beds:	150	- Voltage:	240 V

Hygiene and Service Protocols
- Compliance with WHO recommendations and local laws

Reception

- Reception	24h Service: Yes	- Languages Spoken	English, Italian, Maltese

Policies

- Check-In Time:	14:00	- Check-Out Time:	11:00
- Payment Type:	Cash, American Express, Euro/Master Card, Visa Card	- Pets Allowed:	No
- Groups Allowed:	Yes	- Hen/Stag Parties:	No
- Smoking Allowed:	No Balcony/Terrace only		

Honeymooners

- King Size Bed

Bathing Facilities

- Bathing Facilities

Swimming Pool

- Outdoor Pool	1 Freshwater	- Rooftop Pool	1 Freshwater, Temparate

Disability Friendly

- Disability Friendly

Entrance

- Ramp/Level Access		- Door Type	Automatic
- Door Width	150 cm		

Lift

- Wheelchair Suitable		- Door Width	100 cm
- Lift Width	120 cm	- Lift Depth	120 cm

Accommodation Fact Sheet

FITCH Hotel

58. Wilga Street, Paceville
STJ3116, St Julian, , Malta
Phone: Fax:
E-mail: reservations@hotelfitch.com
Website: https://www.hotelfitch.com/
GIATA: 1457478

Code:	AMTMLAJB2S
Search Code:	AMTMLAJB2S
Type:	Hotel
Class:	Standard
Local Rating:	4 Star
Featured Rating:	4 Star

Destination:	Malta
Handling:	Malta Office
Group:	
Chain:	
Owner:	LUC AND RIC, LTD.

Lat: 35.923416
Lng: 14.491599

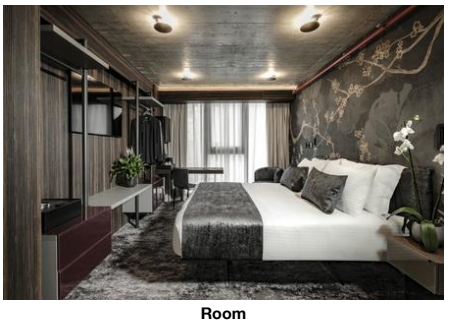

Room



Room

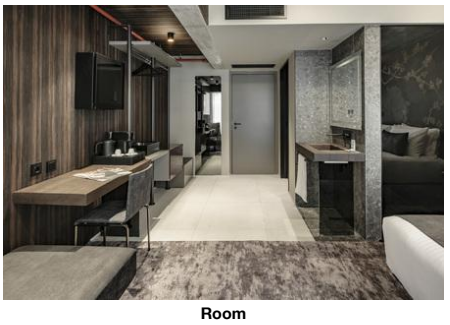

Room



Room

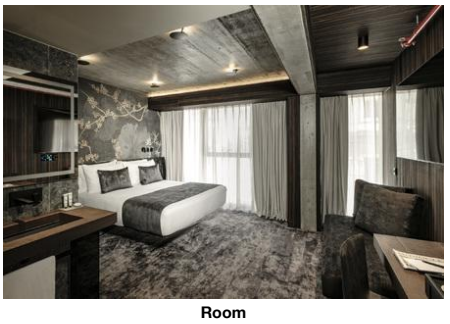

Room

Rooms w. Disabled Facilities

- No. of Rooms	3	- Door Width	100 cm
- Light Switch Next To Bed			

Bathroom

- Shower/Tub	Roll-In Shower	- Wheelchair Suitable	
- WC Height	50 cm	- Sink Height	70 cm
- Emergency Call System			

Environmental Commitment

- Environmental Commitment

Hotel

- Charging point for electric vehicles	free of charge	- Double-glazing on windows	
- Fresh-Air Exchange System		- LED Lighting	
- Selective waste collection			

Room

- Bulk Soap, Shampoo, Lotion Dispensers		- Towel Re-use Program	

Food & Beverage

- Food & Beverage

Dining Room

- Air-Conditioning in Dining Room		- Smoking Allowed:	No

Bars

- No. of Bars:	1	- Lobby Bar	07:30 - 22:30
- Lobby Cafe			

Beverage

- Water & Softdrinks		- Coffee & Tea	
- Beer		- Wine	
- National Spirits			

Special Food & Beverage

- Vegetarian Food		- Gluten Free Food	

Breakfast

- Breakfast Type:	Breakfast Buffet, A la Carte 07:00 - 10:30	- Extras w. Charge	

Lunch

- Main Course	A la Carte 12:30 - 15:30	- Starters	A la Carte
- Salads	A la Carte	- Dessert	A la Carte
- Extras w. Charge		- Dress Code	smart casual

Hotel Facilities

- Hotel Facilities

General Facilties

- Lobby		- Air-Conditioning in Common Areas	Central Jan Dec
- Elevator	2	- TV Lounge	Local Channels, Cable TV

Guest Amenities

- Room Service	extra fee 07:30 - 15:30	- Luggage Storage	
- Hotel Safe	free of charge	- Laundry Service	extra fee
- Laundry Room/ WasherDryer	extra fee	- Wake Up Calls	
- Maid Service	free of charge Daily	- Secure Entry System	

Parking Facilities

- Car Park	extra fee

Shuttle Services

- Shuttle to the Airport	extra fee Private Ground Transfer 00:01 - 23:59

Locations & Distances

- Locations & Distances

Cities

- City 1:	Valletta 10 km 30 min	- City 2:	Sliema 4 km 10 min
- City 3:	Airport 11 km 25 min		

Public Transport

- Public Bus Stop	100 m	- Taxi Stand	500 m

Sport Locations

- Golf Course	10 km	- Tennis Court	10 km

Medical Locations

- Hospital	5 km	- Dialysis Station	5 km
- Pharmacy	250 m		

Other Locations

- Town Centre	1 km	- Restaurants/Bars	10 m
- Disco/Nightlife	100 m	- Cinema	1 km
- Supermarket	1 km	- Shopping Center	1 km

Accommodation Fact Sheet

FITCH Hotel

58. Wilga Street, Paceville		Code:	AMTMLAJB2S	Destination:	Malta		
STJ3116, St Julian, , Malta		Search Code:	AMTMLAJB2S	Handling:	Malta Office		
Phone:	Fax:	Type:	Hotel	Group:			
E-mail:	reservations@hotelfitch.com	Class:	Standard	Chain:			
Website:	https://www.hotelfitch.com/	Local Rating:	4 Star	Owner:	LUC AND RIC, LTD.	Lat:	35.923416
GIATA:	1457478	Featured Rating:	4 Star			Lng:	14.491599

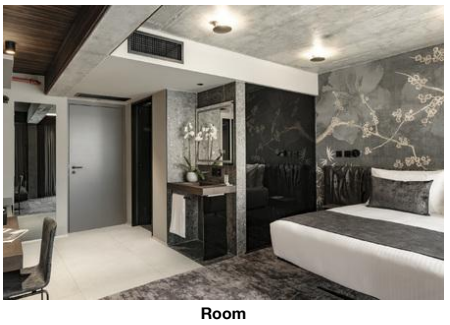

Room



Room

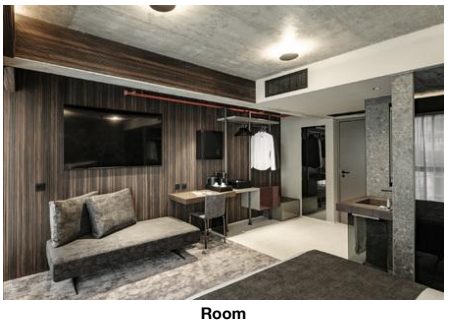

Room

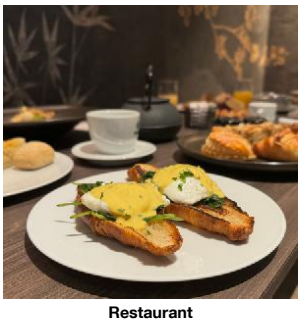

Restaurant

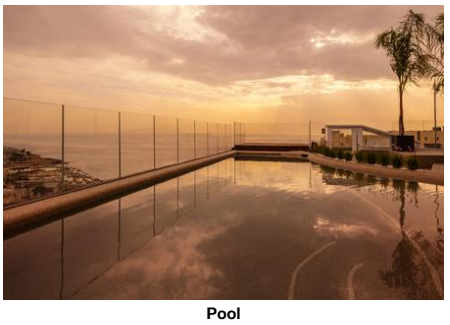

Pool

Themes

- Themes

Target Group

- Adults Only 16+
- Honeymooners
- Business People

Hotel Type

- Boutique Hotel
- Fashion Hotel

Incidents & Errata

Errata

Tax Payable Locally

Currency: EUR
type: eco tax
charge cycle: per Person per Night

Points of interest (San Giljan (St Julian))

Main Locations

Additional Airport: Malta Seaport (Distance 0.00Km, 0.00min)
Main Airport: Malta Airport (Distance 9.00Km, 45.00min)

Accommodation Fact Sheet

FITCH Hotel

58. Wilga Street, Paceville		Code:	AMTMLAJB2S	Destination:	Malta		
STJ3116, St Julian, , Malta		Search Code:	AMTMLAJB2S	Handling:	Malta Office		
Phone:	Fax:	Type:	Hotel	Group:			
E-mail:	reservations@hotelfitch.com	Class:	Standard	Chain:			
Website:	https://www.hotelfitch.com/	Local Rating:	4 Star	Owner:	LUC AND RIC, LTD.	Lat:	35.923416
GIATA:	1457478	Featured Rating:	4 Star			Lng:	14.491599



Pool

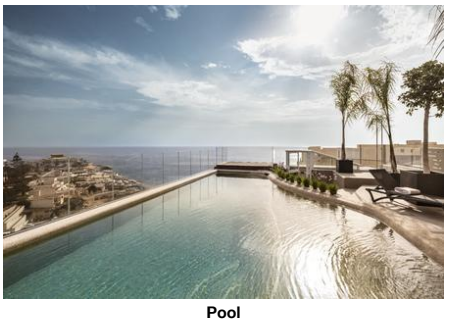

Pool

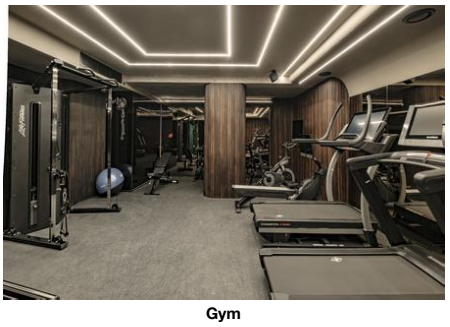

Gym

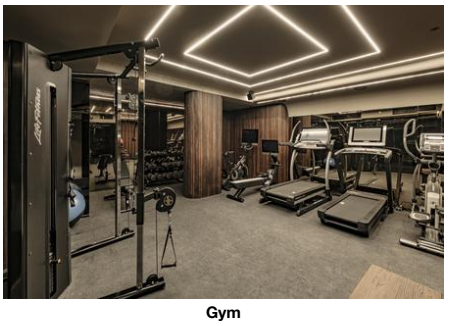

Gym



Interior miscellaneous

Accommodation Stock Sheet

FITCH Hotel

58. Wilga Street, Paceville		Code:	AMTMLAJB2S	Destination:	Malta		
STJ3116, St Julian, , Malta		Search Code:	AMTMLAJB2S	Handling:	Malta Office		
Phone:	Fax:	Type:	Hotel	Group:			
E-mail:	reservations@hotelfitch.com	Class:	Standard	Chain:			
Website:	https://www.hotelfitch.com/	Local Rating:	4 Star	Owner:	LUC AND RIC, LTD.	Lat:	35.923416
GIATA:	1457478	Featured Rating:	4 Star			Lng:	14.491599

Image Route:

http://tkimages.axisdata.net/ImageConverter.php?size=display&height=300&hotel=AMTMLAJB2S&filename=AMTMLAJB2S_1587296.jpg - Hotel
http://tkimages.axisdata.net/ImageConverter.php?size=display&height=300&hotel=AMTMLAJB2S&filename=AMTMLAJB2S_1587300.jpg - Reception
http://tkimages.axisdata.net/ImageConverter.php?size=display&height=300&hotel=AMTMLAJB2S&filename=AMTMLAJB2S_1587304.jpg - Lobby
http://tkimages.axisdata.net/ImageConverter.php?size=display&height=300&hotel=AMTMLAJB2S&filename=AMTMLAJB2S_1587310.jpg - Lobby
http://tkimages.axisdata.net/ImageConverter.php?size=display&height=300&hotel=AMTMLAJB2S&filename=AMTMLAJB2S_1587312.jpg - Lobby
http://tkimages.axisdata.net/ImageConverter.php?size=display&height=300&hotel=AMTMLAJB2S&filename=AMTMLAJB2S_1587316.jpg - Room
http://tkimages.axisdata.net/ImageConverter.php?size=display&height=300&hotel=AMTMLAJB2S&filename=AMTMLAJB2S_1587320.jpg - Room
http://tkimages.axisdata.net/ImageConverter.php?size=display&height=300&hotel=AMTMLAJB2S&filename=AMTMLAJB2S_1587324.jpg - Room
http://tkimages.axisdata.net/ImageConverter.php?size=display&height=300&hotel=AMTMLAJB2S&filename=AMTMLAJB2S_1587328.jpg - Room
http://tkimages.axisdata.net/ImageConverter.php?size=display&height=300&hotel=AMTMLAJB2S&filename=AMTMLAJB2S_1587332.jpg - Room
http://tkimages.axisdata.net/ImageConverter.php?size=display&height=300&hotel=AMTMLAJB2S&filename=AMTMLAJB2S_1587336.jpg - Room
http://tkimages.axisdata.net/ImageConverter.php?size=display&height=300&hotel=AMTMLAJB2S&filename=AMTMLAJB2S_1587338.jpg - Room
http://tkimages.axisdata.net/ImageConverter.php?size=display&height=300&hotel=AMTMLAJB2S&filename=AMTMLAJB2S_1587340.jpg - Room
http://tkimages.axisdata.net/ImageConverter.php?size=display&height=300&hotel=AMTMLAJB2S&filename=AMTMLAJB2S_1587342.jpg - Restaurant
http://tkimages.axisdata.net/ImageConverter.php?size=display&height=300&hotel=AMTMLAJB2S&filename=AMTMLAJB2S_1587344.jpg - Pool
http://tkimages.axisdata.net/ImageConverter.php?size=display&height=300&hotel=AMTMLAJB2S&filename=AMTMLAJB2S_1587346.jpg - Pool
http://tkimages.axisdata.net/ImageConverter.php?size=display&height=300&hotel=AMTMLAJB2S&filename=AMTMLAJB2S_1587350.jpg - Pool
http://tkimages.axisdata.net/ImageConverter.php?size=display&height=300&hotel=AMTMLAJB2S&filename=AMTMLAJB2S_1587352.jpg - Gym
http://tkimages.axisdata.net/ImageConverter.php?size=display&height=300&hotel=AMTMLAJB2S&filename=AMTMLAJB2S_1587354.jpg - Gym
http://tkimages.axisdata.net/ImageConverter.php?size=display&height=300&hotel=AMTMLAJB2S&filename=AMTMLAJB2S_1587356.jpg - Interior miscellaneous