REGNUM
THE CROWN

FACTS AND INFORMATION

SUMMER 2026



Welcome to Regnum The Crown

Discover the harmony of elegance and comfort on the refined shores of the Mediterranean at Regnum The Crown. Begin your day on golden beaches, enjoy signature dining where local flavours meet global gastronomy, and renew body and mind with exclusive wellbeing and spa experiences. As the sun sets, rooftop moments elevate the evening with panoramic views, handcrafted cocktails and sophisticated rhythms.

Luxury here is also the privilege of space: our all-suite main building offers 299 Suites from 110 m² up to an exceptional 1.700 m². 59 Suites & Villas in the Amber Lagoon area, guests can choose spacious suites from
97 m² and villas up to 155 m², set in a serene lagoon-inspired setting.

Just 30 minutes from Antalya International Airport (AYT) and located in Belek,
Regnum The Crown is open 12 months a year, blending contemporary architecture, personalised service and the Luxury All Inclusive concept where every moment is thoughtfully curated and luxury is redefined.

Guest Services and Facilities

- Full Access to Regnum Carya
- Walk-in restaurants and bars
- Indoor and outdoor pools
- Entertainment shows and activities
- 4.500 m² Revive Wellbeing & Spa Center
- 1.500 m² Amber Lagoon Spa
- Aqualantis Waterpark (20.000 m²)
- Bamboo Junior Kids Club (500 m²) In Main Building
- Bamboo Kids World & Leo Teens Club (6.000 m²)
- Ali Baba's Farm
- Basketball court
- Taurus Fitness Club
- Regnum Lounge
- Business Center
- Reservation-required dinner restaurants
- 24-hour Regnum Assist Services (Call Center & WhatsApp services)
- Daily housekeeping and turn-down service
- Shuttle to Regnum Carya & National Golf Clubs

Extra Charge Services

- Rooftop Adults Only Area; Seven Rooftop Pool & Lounge, Nuage Restaurant
- Airport transfers available via VIP vehicle
- Helicopter or Premium taxi service
- VIP transportation (luxury car, helicopter, jet)
- All Wellbeing therapies and services
- Beauty center services and cosmetics
- Laundry & dry cleaning services
- Daily pavilion (cabana) rental
- 24 hours In-room dining services
- Wine list & selected spirits
- Private coaching lessons
- Private butler and chef service
- Babysitting (It's valid for children over 2 years of age and only in the Bamboo Kids World)
- Pixel Game Center
- Lunch box
- Meeting rooms / banquet facilities
- Electric car vehicle charging station
- Water Sports
- Floodlighting for tennis courts and the golf course
- Sport Center (Tennis, Padel Tennis, Pickleball, Football)
- Retail shops, hairdresser, market, premium shisha service
- Photography and florist services
- Helicopter & yacht rental
- Golf car rental
- Private Medical services
- Pharmacy services
- Visitors of hotel guests

Policies

- Room check-in time is 15.00. Room check-out is at 12.00 noon
- Guests may use resort facilities from 12.30 on arrival day and until 15.00 on departure day.
- Pets are not allowed
- Smoking is prohibited in all guest rooms and public areas.
- Alcohol is served only to guests aged 18 and over. Guests must be 18+ with valid ID to reserve and check in alone.
- Bicycles, rollerblades, skateboards, hoverboards, and similar devices are not allowed indoors.
- The use of drones or camera drones is prohibited within hotel areas.
- Visitors are allowed in the lobby for a maximum of 30 minutes between 10.00 and 18.00.
- For all room categories, a pre-authorization (deposit) will be taken at check-in to cover any incidental expenses during the stay.



Lobby



Regnum The Crown

Stay

Regnum The Crown’s all-suite concept delivers private luxury with contemporary design, bespoke interiors, generous space, and panoramic Mediterranean or garden views.

Suite Essentials

- Private balcony or terrace with elegant outdoor seating
- Spacious living area or step-down lounge (varies by category)
- Luxury travertine bathroom with double vanity, separate shower & bathtub
- Signature Regnum Bed with premium linen and pillow menu
- Bvlgari® bath amenities and dedicated kids’ amenity set
- 65” IP TVs in bedroom and living room
- Cisco® IP phones, Media Hub with HDMI/USB/Type-C ports
- Wi-Fi throughout the suite
- Nespresso® coffee machine & daily refreshed premium minibar
- Bathrobes and slippers for adults and children
- Walk-in wardrobe with luggage rack and full-length mirror
- In-room fresh flowering plant and daily turn-down service

Seascape Suite
110 m² | Sea View | One Bedroom + Step Down Living Area | Main Building

Family Suite
125 m² | Land View | Two Bedrooms | Main Building

Grand Family Suite
185 m² | Land View | Two Bedrooms + Living Room | Main Building

Panoramic Suite
215 m² | Sea View | One Bedroom + Living Room | Main Building

Horizon Suite
200 m² | Sea View | Two Bedrooms + Living Room | Main Building

Crown Horizon Suite
450 m² | Sea View | Three Bedrooms + Living Room + Finnish Sauna | Main Building

Crown Signature Suite
1700 m² | Sea View | Five Bedrooms + Living Room + Wellness & Spa Area + Executive Workspace + Recreation Lounge | Main Building

Amber Lagoon Suite
97 m² | Shared Pool & Garden View (55 m²) | One Bedroom + Step Down Living Area | Amber Lagoon Area

Amber Lagoon Villa
155 m² | Shared Pool & Garden View (105 m²) | Two Bedrooms + Living Room | Amber Lagoon Area

Seascape Suite

Dining

Regnum The Crown presents a world-class culinary journey curated by master chefs, offering refined gastronomy from around the globe. With signature restaurants, beachfront dining pavilions, elegant lounges, and vibrant bars, the resort delivers an elevated all-day dining experience designed for the sophisticated traveler.

Restaurants*

Daphne | Open Fine Buffet Restaurant
Daphne Kids Restaurant | Child - friendly buffet restaurant
Bamboo Kids World Restaurant | Child - friendly buffet restaurant
Nuage | International Cuisine **(Extra Charge)**
Yàn Jí | Pan-Asian Cuisine
Eva | Slavic Cuisine
Al-Waha | Arabic & Levantine Cuisine
Maïa Restaurant | Peruvian Cuisine
El Tapeo | Spanish Tapas Cuisine & Late Night Snack
Mexa | Mexican Cuisine
Lotus | Healthy Cuisine
Nikos | Greek Cuisine
Riviera | French & Italian Cuisine
Alia Beach Club | Mediterranean Cuisine
Paola | Bakery & Patisserie
Tartine | French Bakery & Patisserie
Efendi | Turkish Snacks
Chubby's Diner | American Diner
Food Kiosks | International Snacks
Caretta Snack Restaurant (Aqualantis) | International Cuisine

Bar & Lounges

Seven (Extra Charge)
Ash Cigar Lounge
Crown Lobby Bar (24 hours)
Lotus
El Tapeo Bar (Wine & Cocktails)
Agora Bar
Efendi
Nox Lounge
Coffee & Go
Luna Bar
Blue Bar
Salty Bay
Sandy Beach Bar
Pier Bar
Amber Lagoon Cave Bar
Chubby's Bar
Vitamin Bar
Caretta Bar

* Some restaurants are extra charge for meetings and football groups.


Daphne


Nuage


Nikos



Regnum The Crown

Beach & Pools

Regnum The Crown offers a refined pool and beachfront experience for every mood, highlighted by an adults-only infinity pool, a refreshing chilled pool, and a distinctive seawater pool. Guests can also enjoy a Blue Flag awarded, 450 meter long white sandy private beach set against the sparkling, cool waters of the Mediterranean.

	POOLS	Depth (cm)	Size (m²)	Lift Chair
Rooftop	Seven Rooftop Pool	140	900	
Indoor	Indoor Wellbeing Pool	140	240	✓
	Indoor Kids Pool	35	10	
Outdoor	Blue Pool	140	2040	
	Salty Bay Pool	140	1490	
	Crystal Cove Pool	140	490	
	Blue Kids Pool	35	80	
	Wave Pool	160	2400	

Beach & Pools Services

- Sun loungers
- Disabled sun lounger area
- Drink service to sun loungers
- Swim up bar
- Daily beach & pier pavilions rental*
- Rooftop pool cabana rental*
- Water sports activities*

* Extra Charge
Please note beach facilities are officially open between May 1 through October 31.


Salty Bay Pool


Blue Pool

Adults Only Rooftop Experiences

An exclusive adults-only rooftop featuring an infinity pool, restaurant and bar, fitness club, stunning views, a sunset happy hour deck, and private dining, perfect for enjoying unforgettable experiences.

Seven Rooftop Pool & Lounge*
- Sun loungers are assigned on a first come, first served basis.
- Guests aged 18 and above are welcome

Pool Cabana*
- Reservation required cabanas are assigned on a first come, first serve basis.
- Guests aged 18 and above are welcome

Ash Cigar Lounge*
- Premium cigars & fine spirits
- Panoramic views in a sophisticated ambiance
- Guests aged 18 and above are welcome.

Nuage Restaurant & Bar*
- Reservation required.
- Private Dining Area
- Guests aged 18 and above are welcome

Sunset Bar*
- Mediterranean sunset views in a refined ambiance
- Guests aged 18 and above are welcome

Taurus Fitness Club
- Cardio Zone for high-energy workouts
- Free Weight Area to build strength
- Weight Machines for targeted training
- Equipment: Technogym Artis series (cardio & strength), Pent Fitness Luxury, and Reaxing
- Personal Training sessions available
- Group Classes offered
- Performance Room for focused training
- Guests aged 18 and above are welcome

* Extra Charge


Pool Cabana


Ash Cigar Lounge

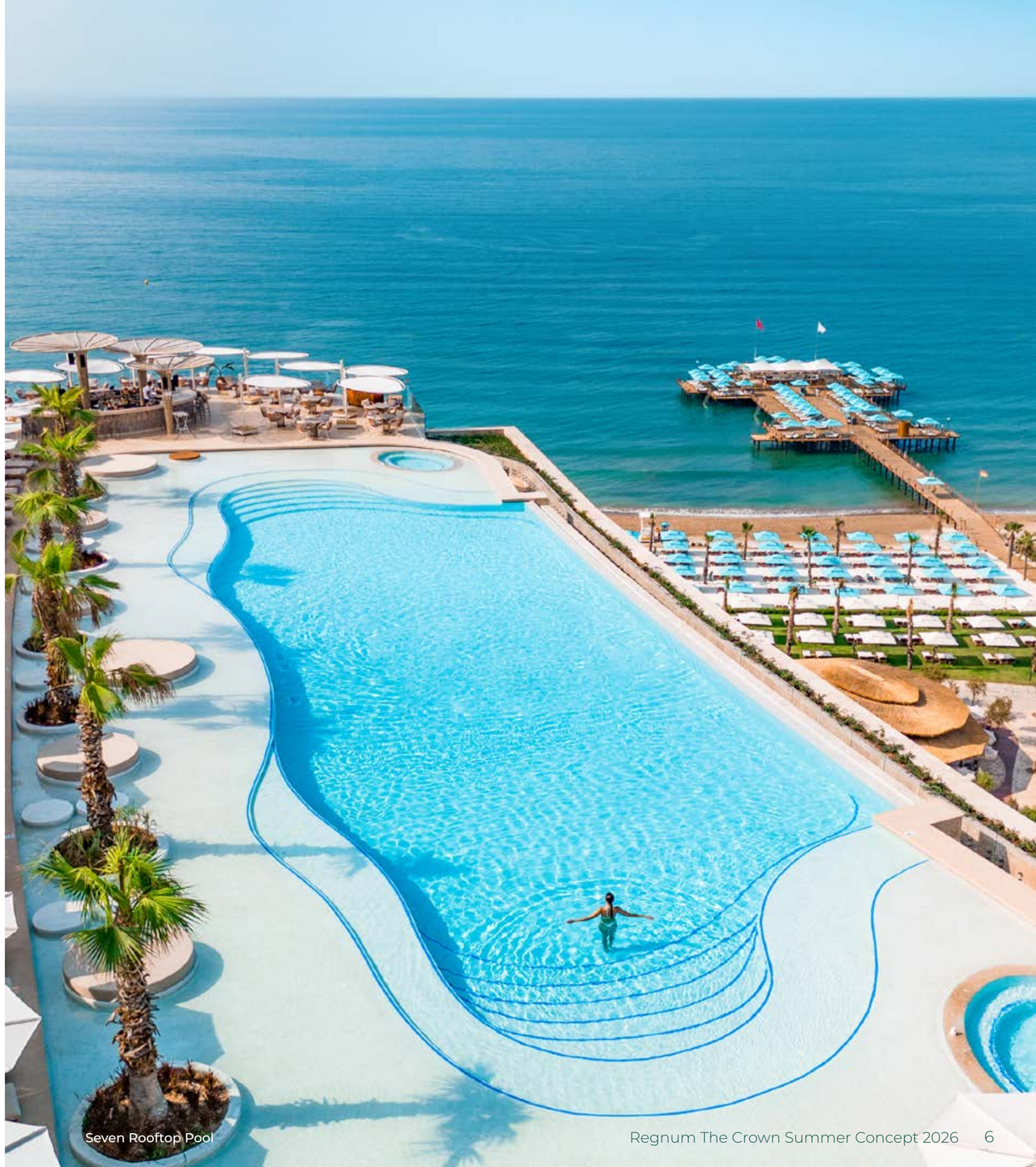
Seven Rooftop Pool



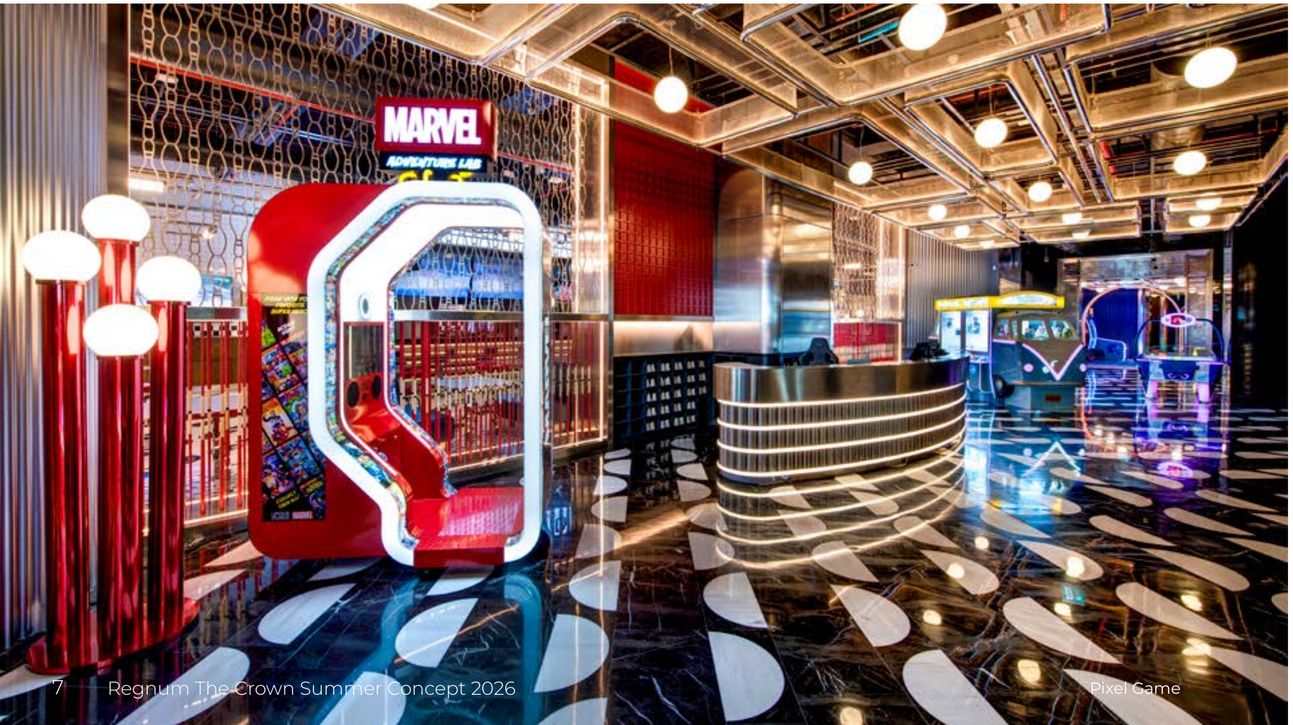

Pixel Game

Regnum The Crown

Entertainment

Guests can enjoy a vibrant selection of experiences throughout the day and into the night, thoughtfully designed for all ages, bringing together leisure, excitement, and unforgettable moments.

Exclusive Stage Shows

Enjoy outdoor evening stage shows and live performances during the summer (subject to weather and operational conditions), with daily shows creating unforgettable moments at The Pearl Event Area.

Live Music

Enjoy unforgettable nights at Regnum The Crown, where world stars perform live on Regnum's stage.

Themed Beach & Pool parties

Themed beach & pool parties featuring DJ sets and entertainment moments designed with a festive holiday atmosphere.

Pixel Game Center*

Bowling, billiards, board games, arcade games and electronic games

Reg Galaxy Gaming Lounge*

Located at Regnum Carya

A premium entertainment destination featuring VEX, Birdly, I-Wall, F1 Simulator, Scorpion, PS5 & Xbox, high-end Gaming PCs, tablets, and private Karaoke rooms. A refined selection of arcade and interactive experiences completes the vibrant gaming atmosphere for all ages.

Ali Baba's Farm

A family-friendly experience with animal interaction and visits.

* Extra Charge


Ali Baba's Farm


Reg Galaxy

Kids & Teens

Bamboo Kids World offers fun-filled activities for children aged 4-12 while Leo Club is a dedicated space for teens aged 13-17. Children between the ages of 0-3.99 can join the entertainment and activities in the kids club only accompanied by their parents or their own babysitters.

Refined family spaces, dedicated children's areas, and thoughtfully curated activities create meaningful moments for every generation, allowing parents to relax while children enjoy a world made just for them.

Bamboo Junior Kids Club

In the main building, we have a fully furnished club where infants and kids can have happy times.

Bamboo Kids World Features & Activities

- Outdoor, indoor play grounds, activity rooms, workshops, cinema and shows
- Baby & toddler room (0-2.99 Years old)
- Sleeping room (0-2 years old) and (3-5 years old)
- Preschool room (3-5 years old)
- Atelier and workshop room
- Technology room
- Cinema room
- Parents & kids hobby room
- Books & fun games room
- Music & dance room
- Lego playroom
- Kitchen workshop room
- Princess spa room
- Baby care and nursery room
- Indoor playground
- Eibe outdoor playground
- Eibe kids adventure park
- Daily tournaments and concept parties
- Mini disco

Leo Club Features & Activities

- Game room
- Dj set-up & DJ workshop
- Pinball & table tennis
- Board & card games
- Billiard & tabletop football
- Outdoor sports & activities
- Dance & Music workshop
- Concept parties



Lego Room



Kids Restaurant



Bamboo Kids World



Bamboo Junior

Regnum The Crown

Aqualantis Waterpark

Water, speed and laughter: The most energetic meeting point of your holiday

Brand-new, Aqualantis Waterpark spans an impressive 20,000 m², making it one of the largest hotel waterparks in the region. With its immersive sunken ship theme, Aqualantis offers dynamic water adventures for both children and adults.

Designed with a multi-generational concept, children, teenagers and adults can enjoy the park at the same time, each at their own pace, in a fun and safe environment.

Slides

- 15 water slides in total
- 7 slides specially designed for children under 10
- Three-person family slides for shared excitement
- Signature thrills: Boomerango, Tailspin and Rattler
- Multi-level play structure a fun, safe water-play zone tailored for younger children
- Multi-generational design so every age group can enjoy the experience together.
- AquaLucent Technology: colourful light effects inside the tubes for a stunning visual show

Restaurant & Bar

- Caretta Snack Restaurant
- Selection of international cuisine
- No reservation required (walk-in)
- Caretta Waterpark Bar
- Soft drinks, beer, wine, sparkling wine, tea, coffee
- Sun loungers & seating area available

* For your comfort, we advise wearing non-slip aqua footwear or non-slip socks.


Tropical Aquaplay


Kids Splash Pool

Sports & Activities

Regnum The Crown offers a wide selection of sports facilities and leisure programs designed for active travelers, families, and fitness enthusiasts. From championship golf courses to FIFA standard football fields and dynamic daily activities, the resort provides engaging experiences for all ages.

Sports & Training

- Real Madrid Foundation Clinic is a paid service and not included in the “Luxury All Inclusive” accommodation
- Taurus Fitness Club (18+)
- Amber Lagoon Fitness Club (16+)
- Beach Volleyball
- Mini Football
- Full-size Basketball court with two hoops
- Swimming

Daily Fitness & Outdoor Activities

- Daily indoor & outdoor fitness sessions focusing on strength, flexibility, balance and overall conditioning
- Group activities
- Beach Volleyball and Mini Football
- Hiking trail around Carya Golf Course (4.6 km)
- Water sports*

Private Coaching Lessons*

- Football, tennis and swimming lessons
- Personal fitness training

Golf*

- Carya Golf Club and National Golf Club, with complimentary shuttle service
- Access to Europe’s first fully floodlit 18-hole golf course at Carya Golf Club, enabling night golf
- Private golf lessons available with PGA-qualified professionals
- Advanced swing analysis with TrackMan technology*

Sport Center*

- Two football pitches designed in accordance with FIFA standards, equipped with floodlight systems
- One artificial turf football pitch
- 2 red clay tennis courts
- 4 hard tennis courts
- 1 artificial turf tennis court
- 4 double & 1 single padel courts
- 1 pickleball court
- Court & pitch lighting

* Extra Charge

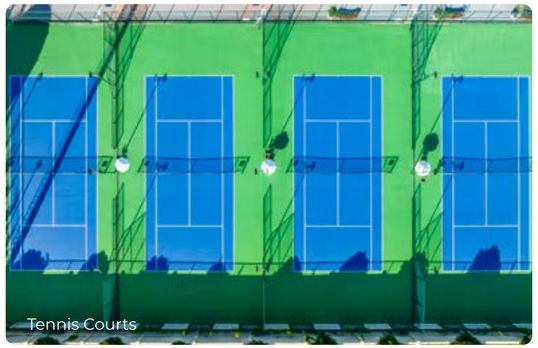
Tennis Courts


National Golf Club


Taurus Fitness Club



Padel Courts



Wellbeing Indoor Pool

Regnum The Crown

Revive Wellbeing & Spa

Regnum The Crown offers two distinct wellness destinations designed for relaxation, beauty, and performance: the Revive Wellbeing Center in the heart of the resort and the Amber Lagoon Spa & Wellness nestled in the lagoon area.

Features

Total Area

- Revive Wellbeing & Spa: 4.500 m²
- Amber Lagoon Wellness & Spa: 1.500 m²

Complimentary Service Area

- Turkish Hammam
- Steam Room
- Finnish Sauna
- Infrared Sauna
- Family Sauna
- Relaxation Area
- Outdoor Turkish Hammam & Sauna & Steam Room
- Indoor Heated Pool (incl. disabled lift)
- Indoor Heated Kids Pool
- Jacuzzi
- Outdoor Jacuzzi
- Dressing Rooms and Lockers
- Vitamin Bar
- Showers

Services with additional fee

- Bespoke face & body treatments
- Signature massage therapies
- Hammam rituals
- Holistic rituals
- High-tech longevity & biohacking devices
- High-tech face & body devices
- Cryotherapy
- Sleep therapy
- Physical regeneration therapies

Premium Spa facilities

- Private Hammam
- Saunas
- Himalayan Salt Sauna
- Ice Fountain
- VIP Lounge
- Exclusive Couple suites

Treatments & Therapy areas

- 16 Ritual Treatments Rooms
- 2 Bespoke Suites
- 3 Facial & Body Rooms
- 3 Outdoor Suites
- Longevity Area
- Cosmetics Boutique
- Cocoone Sleeping Room

For further details, please contact Revive Wellbeing Center.

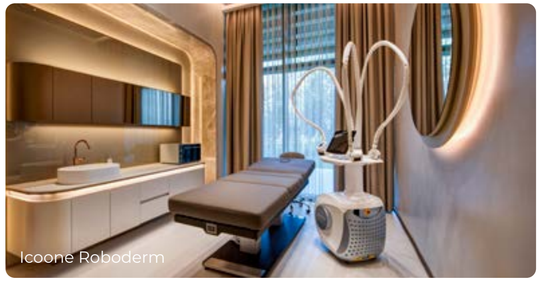

Icoone Roboderm



Himalayan Salt Sauna

Regnum The Crown

Leaf Loyalty Club

You can benefit from many exclusive services and discounts with the Leaf Loyalty Club, the loyalty program that only the most distinguished guests of Regnum are members of.

The Leaf Loyalty Club program offers special discounts for many services including helicopter rental, hotel transfer services, reservations, À la Carte restaurants, and private sports lessons. Please visit our website for more details and all privileges.

Regnum The Crown

Key Information

Summer Season
April 1 - October 31
Beach facilities are officially open between May 1 – October 31.

Winter Season
November 1 - March 31

Opening Date
July 2025

Address
Regnum The Crown
Belek Turizm Merkezi,
Kadriye Mahallesi,
Taşlıburun Mevki
07525
Serik-Antalya / Türkiye

Contacts
regnumhotels.com
info@regnumhotels.com
+ 90 242 710 34 34

Direct Sales:
+ 90 444 64 23
direct@regnumhotels.com

Marketing Assets
stock.regnumhotels.com/

Social Media
@regnumthecrown

Ownership & Bank Account Name
Carya Turizm Yatırımları A.Ş.



REGNUM
THE CROWN

regnumhotels.com

Regnum The Crown Hotel reserves the right to make changes to visuals and services at any time without prior notice.